2 CENTS PAY NO MORE!

Chicago Daily Tribune

THE WORLD'S GREATEST NEWSPAPER

FINAL EDITION

VOLUME LXXXVII.—NO. 186 C [REG. U. S. PAT. OFFICE: COPYRIGHT 1928 BY THE CHICAGO TRIBUNE.] SATURDAY, AUGUST 4, 1928.—26 PAGES THIS PAPER CONSISTS OF TWO SECTIONS—SECTION ONE **** PRICE TWO CENTS IN CHICAGO AND SUBURBS ELSEWHERE THREE CENTS

SPEEDY TRIAL FOR ELLERS

G. O. P. TO MAP FARM DRIVE IN CHICAGO TODAY

Organizes to Corral Women's Vote.

BY ARTHUR EVANS.

Corn belt farmers and women voters of the west will engage the attention of the conference of middle west Republicans today at the Drake hotel. Iowa, Indiana, Illinois, Minnesota, in the zone of agricultural unrest, will be the seat of early activities.

Congressman L. J. Dickinson of Iowa, a leader for the McNary-Haugen bill in the house and one of the foremost advocates of the equalization fee principle rejected at Kansas City, called on James W. Good, the western Hoover-Curtis manager, yesterday and he and John G. Oglesby, former lieutenant governor of Illinois, were put in charge of a specialized campaign among the farmers.

Dickinson Replies to Peek.

Mr. Dickinson's first act was to answer George Peek, chairman of the committee of 22, who announced he would support Al Smith. The Iowan declared a Smith victory would take farm relief out of the hands of the corn, hog, wheat, dairy farmers and place it with the cotton, sugar and tobacco growers of the south.

"For several years we have been working with Republicans and Democrats alike in congress," said Mr. Dickinson. "At no time has the Democratic leadership been outstanding. Many times we have been compelled to meet new cross currents that arose overnight in Democratic circles.

"Why should the corn and hog raisers of the Mississippi valley desert the leadership that has been fighting their cause and surrender to Democratic leadership the fight to be made in their interest?

Says Midwest Would Lose Out.

"With the Democratic personnel in charge of the legislative machinery of both senate and house, the agricultural policies would be determined by those who are producing cotton, sugar and rice rather than by a leadership interested in the farmers producing wheat, corn, hogs and cattle.

"It might be further suggested, in reply to those who are now posing as friends of the farmer, that a Democratic victory would mean that Dr. Aswell of Louisiana would succeed Gilbert Haugen of Iowa as chairman of the house committee on agriculture. Every one knows that Aswell has been the most bitter antagonist of farm relief legislation in the house of representatives."

Iowan Reports Hoover Strength.

Former Senator Charles A. Rawson, Iowa national committeeman, told Mr. Good that "the fact that Hoover is a native son of Iowa will bring out a big stay at home vote and attract Democratic strength to the Hoover-Curtis ticket." The Iowa visitors, however, stated a real campaign will be required in Iowa if it is to give the 100,000 Hoover plurality in November as the state leaders have been figuring.

Hubert Work, Republican national chairman, is due to arrive this morning and about 75 western party officials are expected to attend the conferences today. The meeting will start at 10 o'clock with addresses by Chairman Work, Mrs. Alvin T. Hert, national chairwoman, Mr. Good, Gov. John S. Fisher of Pennsylvania, and Gov. Fred Green of Michigan. There will be executive meetings afternoon and evening.

Party Test for Wisconsin.

The test of party regularity and adherence to the Hoover-Curtis ticket may be administered to the Blaine-La Follette group of Wisconsin. Herman L. Ekern and Miss Elizabeth McCormick, who claim places on the national committee as the choice of the La Follette majority in the Wisconsin delegation, have protested against the recognition of George Vits and Mrs. Harry Thomas, the choice of the Wisconsin regulars. Action may be delayed, but arguments are looked for.

In Wisconsin the La Follette-Blaine camp in its campaigning for the Sept. 4 primaries has been silent on Hoover. Senator La Follette has been campaigning on the Wisconsin platform which was rejected at Kansas City, while slamming the Kansas City platform for upholding "reactionary bolshevik policies."

Plan to Organize Women.

The organization of the women voters is being got under way by Mrs. Hert. Word that Hoover is strong among the women was brought in by arriving committeewomen.

Mrs. Jacob Baur, Illinois national

(Continued on page 2, column 6.)

Plane Sighted; Believed Polish Flyers

NEWS SUMMARY of the Tribune

[And Historical Scrap Book.]
Saturday, August 4, 1928.

LOCAL.

Two indicted Ellers ask quick trials and announce that they will keep their public jobs. Page 1.

Indictment which accuses Ellers contains 23 counts, ranging from murder plot to protection of vice dens. Page 2.

Chicago cool in summer resort breezes; thousands visit beaches and forest pools. Page 1.

Stege and Egan to head detective bureau; their promotion by Chief Russell expected soon. Page 2.

Judge dismisses suit attacking south park bond issue; plaintiffs to appeal to Supreme court. Page 2.

G. F. Winkler offers diary of marital war to sustain his plea for divorce; she asks separate maintenance. Page 5.

State approves $975,000 Burnham avenue viaduct over railroads to give better access to South Chicago. Page 6.

W-G-N radio program. Page 10.

Obituaries, death notices. Page 10.

FOREIGN.

Plane sighted 200 miles north of the Azores believed to be that of Pilsudski flyers. Page 1.

Man who crossed Atlantic alone in small boat tells story of five day battle with ocean cyclone. Page 3.

Catholic periodical to print no more articles boosting Al Smith; reprints of its articles by TRIBUNE given as the reason. Page 6.

Pope indorses nationalist rule in note to Chinese bishops, urging their cooperation with new regime. Page 6.

POLITICAL.

G. O. P. chiefs to map corn belt campaign at Chicago parley today. Page 1.

Hiram Johnson stirs trouble for Hoover in California with speeches challenging him on Boulder dam issue. Page 2.

Smith announces he's against equalization fee, but admits he has no substitute for plan ready. Page 3.

Gov. Smith just misses corner collision with trucks in returning from afternoon at Coney Island. Page 3.

Choice of Galpin as C. O. P. county chairman stirs row; Emmerson remains neutral. Page 5.

DOMESTIC.

Fred Stone seriously injured when his plane crashes. Page 5.

Five tons per day of free political propaganda dumped into mails under congressional franks. Page 5.

Strike of 300 knitters at Kenosha typical of other textile disturbances with accompanying violence. Page 10.

SPORTS.

Banker buys H. D. Brown's share of Arlington Park race track. Page 15.

Barbuti wins 400 meter run to give America its first Olympic track victory. Page 15.

Sox winning streak broken when Boston wins, 3-1. Page 15.

Cubs score seven runs in third to defeat Robins, 8-5. Page 15.

Negro golfers, barred from golf tourney, scores moral victory. Page 15.

West End Cardinals beat A. B. C. nine, 8-6, to enter State Junior Legion finals. Page 15.

Lloyd and Miller play for Chicago amateur golf title today. Page 16.

Crossco comes from behind to win at Hawthorne. Page 17.

EDITORIALS.

Hoover's Republicanism: Representing America; The European Laboratory; Volstead Expense Accounts. Page 4

BOOKS.

London letter. Page 8.
Fanny Butcher's review. Page 9.
Best sellers. Page 9.

HOUSEWIVES' PAGES.

Butter can be just as golden in January as it is in June, Frank Ridgeway says. Page 6.

Jane Eddington talks on peaches and give some tested recipes. Page 7.

Sally Lunn describes interesting and unusual table decorations. Page 7.

MARKETS.

Arrival of buyers. Page 17.

Injunction is sought restraining New York reserve bank from enforcing rediscount rate. Page 17.

Chicago bankers smile at eastern stir over credit situation. Page 18.

Leech says railroads of west are urging free immigration from Mexico to get unskilled labor. Page 18.

Wholesale decline in stocks are checken when money eases. Page 19.

Want Ad index. Page 20.

Average net paid circulation of THE CHICAGO TRIBUNE July, 1928:
Daily - - 798,796
Sunday - 1,083,504

TRYING TO LURE LOWDEN FROM HIS RETIREMENT

OH, YES, SALTIS STILL IS AMONG VACATION CROWD

Joe Saltis, south side beer baron, spent his seventy-sixth consecutive day of freedom yesterday following arrival here of a United States Supreme court order making it mandatory that he be made to serve immediately his sixty days' Bridewell sentence and pay a $50 fine for gun toting. Saltis more than nineteen months ago was convicted of the charge by Municipal Judge George A. Curran.

Chicago police, who never have been able to catch Saltis, though armed with a capias issued by Chief Justice Harry Olson, permitting the gangster to be taken in any state, believe, it is reported, that Saltis within the last few days slipped quietly out of the city for one of his haunts in the Wisconsin woods. For more than a month Saltis was repeatedly reported as seen about the saloon of his brother, Charles Saltis, 50th street and Hermitage avenue, and upon at least one occasion as strolling nonchalantly about the corridors of the fifth floor of the city hall, where is located police headquarters.

PLANE MISSING, POLICE SEEKING YOUNG AVIATOR

Eight young Mexicans, possessed of the fever to fly, formed a club, purchased a Waco plane, and practiced at the controls under the direction of instructors of the Chicago Aeronautical service, Irving Park boulevard and Cumberland avenue.

Yesterday one of the members of the club, Jose Carreon, 1717 Warren avenue, was seen to climb into the beautiful green and maroon airship and fly away in a southerly direction. Last night neither Carreon nor the plane had returned, so Francisco Sarazia, president of the club, notified police that the plane had been stolen.

Carreon, according to Sarazia, previously had stated his intention of departing by train for Mexico. It is Sarazia's belief that Carreon is now headed for Mexico by plane, of which he is only one-eighth owner.

Crosses Ocean in Box, Asks to Become U. S. Citizen

New York, Aug. 3. — (AP) — John Thoening, 20, German youth who crossed the ocean last May in a nailed shipping box only to be discovered when the steamship docked here, took out first citizenship papers today. Thoening spent 12 days in the box. He had a visa from the American consul in Germany, which permitted entrance to the country.

Oust Official of Clearing House Assn.

Because of the discovery that he has been borrowing money from banks affiliated with the Chicago Clearing House association, Charles H. Meyer, chief examiner for the association, has been forced to resign, according to an announcement yesterday by George M. Reynolds, president of the association and chairman of the board of directors of the Continental National bank. Reports were that Meyer had obtained unsecured loans totaling $400,000 from various banks that were subject to his examination. The statement given out by Mr. Reynolds is as follows:

"The Chicago Clearing House association discovered that Mr. Meyer, its chief examiner, had borrowed money for his own account from affiliated banks. The ethics of such practices are wrong and contrary to the spirit of the association. The clearing house committee therefore promptly declared Mr. Meyer's services terminated."

His Successor Named.

Howard W. Sims, chief federal examiner of national banks, has been named to succeed Mr. Meyer, whose service, it was stated, ended on July 30. Mr. Sims will take over the position on Aug. 15.

According to information last night twenty banks in outlying districts hold Mr. Meyer's unsecured notes. One state bank is said to hold $125,000 of the paper and a national bank, $150,000. One loan of $20,000 was secured from a loop bank. It was stated that none of the banks has suffered sufficient loss to cause it any trouble.

Loans Discovered by Aid.

George R. Boyles, an assistant to Meyer, is credited with making the discovery of his superior's borrowings and reporting them to the clearing house committee. Previously federal and state bank examiners had found some of the notes, but the indorsement of Meyer, who received a salary of $30,000 a year, was considered sufficient on any one note. When the total loans became known to the committee it called for Mr. Meyer's resignation.

No statement could be obtained from Mr. Meyer last night. At the Beldon-Stratford hotel, where he lives, it was said he and his wife had not been at the hotel for two days.

Child's Clothing Catches Afire; Burns Cause Death

When Edward S. Sipka, 4, of 234 West 105th place, tried to light a bonfire with a match yesterday the flame ignited his clothing. His mother smothered the fire, but the boy died of his burns last night at his home.

CHICAGO'S POPULATION PUT BY CENSUS BUREAU AT 3,056,000 JULY 1

Washington, D. C., Aug. 3.—[Special.]—Chicago's population on July 1 was 3,056,000, according to official estimates made public today by the census bureau. The bureau's estimates credit Chicago with a gain of 254,295 since 1920, when the decennial census showed the city's population to be 2,701,705.

New York, according to the estimate, has passed the 6,000,000 mark and is given a present population of 6,024,761, representing a probable gain of 404,713 in the last eight years, and 2,587,000 in the last twenty-eight years.

The estimates place the present population of Philadelphia at 2,064,000 as against that city's total of 1,823,779 in 1920. Both Detroit and Cleveland are listed in the "over one million" class by the bureau, which estimates Detroit's population at 1,379,000 as compared with 993,678 in 1920 and gives Cleveland 1,008,000 as against 796,841 in 1920.

So-called "dark horse" cities like Los Angeles which have had unusually rapid growths because of abnormal local conditions are not included in the bureau's estimates.

THE WEATHER

SATURDAY, AUGUST 4, 1928.

Sunrise, 5:47; sunset, 8:05. Moon rises at 10:12 p. m. today. Jupiter and Mars are morning stars; Saturn is the evening star.

Chicago and vicinity—Mostly cloudy Saturday, probably showers and thunderstorms; Sunday partly cloudy; cooler Saturday; gentle to possibly fresh shifting winds.

Illinois—Mostly cloudy Saturday, probably showers and thunderstorms; cooler, except in extreme southeast portion; Sunday fair in north and west, possibly showers in southeast portion; cooler in south portion.

TRIBUNE BAROMETER.

TEMPERATURES IN CHICAGO

MAXIMUM, 2:10 P. M. 94
MINIMUM, 1 A. M. 69

3 a. m.	79	Noon	90	8 p. m.	71
4 a. m.	79	1 p. m.	92	9 p. m.	71
5 a. m.	77	2 p. m.	93	10 p. m.	70
6 a. m.	77	2:10 p. m.	94	Unofficial—	
7 a. m.	77	3 p. m.	93	11 p. m.	70
8 a. m.	78	4 p. m.	93	Midnight	70
9 a. m.	80	5 p. m.	80	1 a. m.	69
10 a. m.	82	6 p. m.	74	2 a. m.	69
11 a. m.	87	7 p. m.	73		

For 24 hours ended at 8 p. m., Aug. 3: Mean temperature, 82; normal, 73; excess since Jan. 1, 67 degrees.
Precipitation, .37 inch. Deficiency since Jan. 1, 1.92 inches.
Barometer, 8 a. m., 29.89; 8 p. m., 29.87.
Highest wind velocity, 24 miles an hour from the southwest at 1:32 p. m.

[Official weather table on page 17.]

LINER REPORTS AIRSHIP 200 MI. OFF THE AZORES

Behind Schedule If It's "Pilsudski."

BULLETIN.

LONDON, Aug. 4.—(AP)—Wireless messages today indicated that possibly the Polish plane flying from Paris to New York has been sighted at sea going well at 2:40 a. m., Greenwich time (9:40 p. m. last night, Chicago daylight saving time.) The Valentia wireless station said that it had received a message from the British steamer Port Hunter, relaying a message intercepted from the steamer Aztec, which read: "Biplane passed this morning latitude 44:22 north, longitude 2408 west, in the direction of 75 degrees at 2:40 Greenwich time. Machine disappearing over the water. All seemed well." The position given would place the plane about 200 miles north of the Azores. The Polish machine is a Sesquiplane, which looks something like a biplane.

If the plane is that of the Polish airmen they are apparently behind schedule, as they estimated that they would pass over the Azores between 9 and 11 p. m., Greenwich time, last night. The Marshal Pilsulski is the only plane known to be flying over the Atlantic.

(Pictures on back page.)

HORTA, Island of Fayal, Azores, Aug. 3.—(AP)—At 10 o'clock tonight the Marshal Pilsudski, Polish flyers' trans-Atlantic plane, had not been sighted here. It had been calculated that, should it pass over the Azores on its trip from Paris to New York, it would arrive here between 7 and 9 p. m. Azores time [4 to 6 p. m. Chicago daylight time].

Failure to sight the plane, however, caused no apprehension here because it was understood that unless fuel was running low the flyers intended keeping a course to the north of this archipelago.

Discounting the effect of adverse winds and other possible adverse weather conditions, the plane was expected to arrive in New York as early as 1 p. m. Saturday [Chicago daylight time], 37 hours after its start. To do this would require it to maintain an average speed of 100 miles an hour.

Seen Once Over Sea.

PARIS, Aug. 3.—(AP)—Two majors of the Polish army air service, Idzikowski and Kubala, tonight were believed to be winging their way westward somewhere over the Atlantic.

They staked their hopes against a low barometer in the initial stages of their flight, but made excellent progress through heavy, foggy weather until they disappeared off the French coast.

Their plane was sighted sixty miles off France three hours after the hopoff from Le Bourget field. The Azores in mid-Atlantic probably will be the next point to signal their passage, unless some stray ship spies them.

Carry No Radio.

There is no radio aboard the plane, which was stripped down to bare necessities. Even then it made a takeoff that caused daring French aviators at Le Bourget to gasp. The absence of radio means that the Polish officers must continue their gruelling struggle with air and water—and perhaps the danger of fire—in silence until dusk of Saturday, when they hoped to sight the skyscrapers of New York.

They were escorted toward the coast by a plane from Le Bourget in which was the chief engineer of the Lorraine Motor Works, M. Carol. This plane turned back at Dreux, M. Carol said:

"For the first few minutes the Poles flew rather slowly, making a wide detour to avoid Paris and its suburbs. Shortly thereafter Maj. Idzikowski began to speed up his machine and they were flying about 100 miles an hour when we left them."

The plane is fitted with a system which will permit emptying gas tanks in a little more than a minute. This will add materially to the floating capacity of the machine in case it is forced down on the ocean.

Chicago Cools Off in Summer Resort Breeze

Mild, springtime temperatures dropped into Chicago yesterday afternoon in the wake of a heavy shower that routed a hot spell of two days' duration.

At 2:10 p. m. the official thermometer had registered 94 degrees, the highest point reached so far in 1928. At 3 and 4 o'clock the mercury stood at 93. Then came the shower and at 5 p. m. it was 80. The fall continued until at 10 in the evening the mark was only 70 and housewives were debating whether to bring out heavy blankets for the night. A heavy rain with lightning came again at midnight.

A continuation of summer resort temperatures was predicted for today by the weather bureau. Overhead conditions will remain the same, too, with clouds and probably more rain. Tomorrow will be only partly cloudy and the temperature moderate, the forecaster indicated.

90 or Over on Only 5 Days.

Yesterday was the fifth day since Jan. 1 when the mercury reached or exceeded 90. Once in May, twice in early July and last Thursday were the previous occasions. Never over 48 hours of heat.

While the heat prevailed Chicagoans by the thousands found relief on the miles of open beaches along Lake Michigan, in the pools of the park systems, in the swimming holes and under the thick shade of the trees in the forest preserves.

Record crowds for a week day, it was said, plunged into the lake at the supervised beaches. Thirty thousand used Clarendon beach, 10,000 the one at 79th street and 20,000 that at Oak street.

Six Drowned During Day.

Six persons were drowned during the day. The victims and the places they died:

Walter Wojtowicz, 10, of 433 Des Plaines street, Blue Island, in a pool near Ashland avenue in Blue Island.

C. D. Phinney of Evanston, so identified by cards in his pockets, who is believed to have committed suicide. His body, clothed, was taken from the lake at Monroe street.

Christopher Ware, colored, 32, of 1030 George street, in the lake at 31st street.

Nicholas Vlahakes, 24, of 748 West 81st street, a graduate of Northwestern university, off Calvary beach.

Eugene Stubbs, 6, of 13012 Houston avenue, in Wolf lake at 134th street.

Paul Jaspers, 16, of 1516 Sedgwick street, off the beach at Goethe street.

Lightning Hits Street Car.

During the rainstorm a surface car was struck by lightning at Division street and Long avenue. Several passengers were slightly injured in a rush for the exits.

In the east the heat continued through the evening and numerous prostrations and several deaths were reported in the cities along the seaboard south of Boston.

WOMAN STRICKEN AS SHE WAITS TO MEET PRESIDENT

Superior, Wis., Aug. 3.—Mrs. W. H. Rivers, an 80 year old civil war widow, paid with her life today for the privilege of being photographed with President Coolidge. Although suffering from a weak heart, which caused her to faint before leaving her home this morning, Mrs. Rivers insisted on participating in a visit which the National Daughters of the Grand Army of the Republic paid to the White House executive offices this morning.

The callers were lined on the front steps waiting for Mr. Coolidge to stand among them and be photographed. Although Mr. Coolidge was delayed only a short time, the strong sun was apparently too much for Mrs. Rivers, who fainted once more. She was taken to St. Mary's hospital, where she died a few hours later.

The Way to a Man's Heart

is through his stomach, Hilda had often heard. And that's the way Mrs. Randolph's maid set out to win Mrs. Randolph's son. But seemingly it was the wrong way—maybe Bert had no heart.

Anyway Hilda cherished a secret dream until—when she was middle aged—a few careless words opened her eyes.

You'll enjoy this unusual story of the transformation of the ugly duckling—

RAW MATERIAL

By Evelyn Campbell

In the Woman's Section of Tomorrow's Tribune!

INDICTED JUDGE AND BOSS CLING TO PUBLIC JOBS

O'Connor Chosen as Jurist in Case.

CRIMINAL COURT.

John Michalek, larceny, sentenced to 1 to 20 years in Pontiac reformatory by Judge Otto Kerner.

(Pictures on back page.)

Morris Eller, city collector and self-styled boss of the bloody 20th ward, and his son, Judge Emanuel Eller of the Superior court, headed the list of 19 men named in a conspiracy indictment returned by the special grand jury yesterday to Chief Justice William V. Brothers of the Criminal court. The indictments charge complicity in election frauds and violence.

Despite the return of the true bills, which had been voted by the grand jury Thursday afternoon, both Ellers announced that they would not relinquish their public offices. Attorneys Michael Ahern, Thomas Nash and Samuel Golan, the latter a city hall pay roller, asked Judge Brothers for an immediate trial in behalf of the Ellers.

Judge O'Connor to Hear Case.

Late in the afternoon Judge John M. O'Connor, a jurist of many years' experience, who is now and has been sitting in the Appellate court for some years, was selected by both sides as the trial judge. Attorney Ahern announced that in a few days he would appear before Judge O'Connor and renew his demand for an immediate trial. It was indicated that the case probably would be set for trial next month.

Judge O'Connor was selected from a trio of judges submitted by Special Assistant Attorney General Frank J. Loesch, as acceptable to the prosecution. Judges Kickham Scanlan and William H. McSurely, also appellate judges, were the others submitted by the prosecutors.

Granady Murder Included.

The conspiracy indictment, one of 13 indictments returned by the jury just before it was discharged because its term of service ended, accuses the Ellers and their henchmen in 23 counts of being guilty of a series of crimes ranging from the protection of gambling and prostitution, to conspiracy to commit the murder of Octavius R. Granady. Granady was Morris Eller's opponent for Republican ward committeeman in the April primary and he was shot down just as the polls closed.

Bonds for each of the defendants were fixed at $15,000. Judge Eller was allowed to sign bond without schedule of property, and his father promptly appeared with his son-in-law, Israel Warshawsky, second hand automobile dealer, to schedule the necessary surety. Detectives and deputy sheriffs were searching for the other defendants last night.

Klarkowski Called Back.

Although Judge Eller announced that he would continue his judicial duties despite the indictment, precautions were taken yesterday afternoon, it was announced to see that he would not, as acting chief justice of the court, be given an opportunity to swear in the new August special grand jury on Monday. Judge Stanley Klarkowski, who had left for his vacation, was called back, it was reported to assume this task in the absence of Judge Brothers.

The indictment of the judge creates a unique situation in the judicial history of Cook county. Never before, according to old time lawyers, has a judge been indicted while on the bench. Several have experienced grand jury action after leaving office. It was said yesterday, however, that the bar association would have something to say on this subject in the near future.

Ellers Are Forewarned.

The Ellers, forewarned by the reports that the true bills had been voted, reached the chambers of the judge early yesterday morning to await the jury's report.

The judge, his father, and two other Ellers sat in silence while Martin Klass, a kinsman, waited in Judge Brothers courtroom for the jury return. As soon as the indictment was handed up to Judge Brothers by Foreman DeGoyler, Klass hurried down stairs to report the news. Soon after statements were issued by both father and son. Judge Eller said:

"Anticipating that it will be suggested by certain of the self appointed law enforcing agencies, which in fact constitute a super-government amenable to no one, that I should resign from the bench in view of my indict-

ment by the so-called special grand jury. I wish to say at the outset that I do not intend to resign.

"I have already asked, in good faith, for an immediate trial and I shall continue to insist upon one. Mr. Loesch and his assistants can show their good faith by giving me an immediate trial. If they had sufficient evidence to cause my indictment they have sufficient evidence to place me on trial. They have already indicated before Judge Brothers in open court this morning that they will oppose an immediate trial.

"This grand jury has merely subserved the wishes of Mr. Loesch and his assistants. A trial will establish that there is no evidence to sustain the indictment and that its return was prompted wholly by political motives.

Reason for Quick Trial.

"If I am guilty of the charges set out in the indictment, then I am unfit for the high office which I hold. The quickest way to determine that question is to place me on trial immediately. An immediate trial will necessitate my presence during the hearing of these charges, and will therefore immediately cause me to cease to function temporarily as a judge of the Superior court.

"I will cease to function permanently if convicted, inasmuch as I now pledge the public to tender my resignation to the governor in the event of conviction."

"I will do my talking at the trial," was the comment by Morris Eller. He also took occasion to deny that he would either resign from his public office or withdraw from the Republican ticket as a candidate for sanitary district trustee.

Work of Jury Praised.

Mr. Loesch and Judge Brothers both expressed gratification with the work done by the special jury headed by Donald De Golyer of Evanston as foreman.

"I am highly satisfied with the work of the last two grand juries and over the support given the investigation by the press of Chicago," said Mr. Loesch as he prepared to leave the city for a much needed rest. "The events of the last few months show that a large portion of the citizens of the county have at last awakened to the criminal situation in this community."

"I am pleased," continued Mr. Loesch, "at the public support being given to the attorney general and his staff in their effort to sever the connection of crime with corrupt politics. The people have at last realized what this alliance really is.

"Both grand juries have realized the seriousness of indictments and they have been mindful of the duties in this respect. No indictment was asked for by any member of the attorney general's staff. They were voted by the grand jury after due deliberation on the evidence presented. The results speak for themselves.

"The law must triumph if civil government is to endure. No self-respecting people will allow criminals through corrupt political aid to govern them. The results so far produced demonstrate that any officeholder allied with the criminal element cannot sustain his power for long, and must vacate his office."

Other Defendants Named.

The defendants named in the 13 other indictments reported by the grand jury are as follows:

Louis Silversmith, David Goldman, and David Earshman, charged with the kidnaping of Albert Dale, a Deneen primary worker. The same defendants are named in the second indictment charging them with assault to kill Dale.

Harry Schwartz, Timothy Sullivan, and Sam Kerstein, judges of election in the 8th precinct of the 20th ward; Timothy Garrity, and Dora Robbins, clerks; Abe Klass, and Harry Heinas, are charged with allowing fraudulent voting to go on in the Eller ward. Dora Robbins is the only woman defendant named.

Barney Soloman, Adolph Abernathy, and Frank Harkebroad, judges in the 11th precinct of the 27th ward; William McLarin and Bernard Cooney, clerks; James Dorsey, Frank Smith, Frank Whittick, Linder Wilkinson, and John Huntzinger, are also charged with conspiracy to allow fraudulent voting in this precinct of the ward in which Homer Galpin is boss.

Fraud in Other Wards.

The fifth indictment is against Joseph Scheiderman, charging him with altering a ballot in the 25th precinct of the 24th ward. George Leitch is named for illegal voting in the 19th precinct of the 17th ward.

Sammy Kaplan, Rocco Fanelli, Joseph Anerino, and Nick Salerno, Eller workers, are charge in the seventh indictment with assault to murder Henry Watts, a Granady supporter. The eighth indictment charges the same defendants with kidnaping Watts.

Harry Hochstein, Sam Pellar, Sam Kaplan, Buddy Jacobson, Rocco Fanelli, Joseph Annerino, and Nick Salerno, are grouped in an indictment charging them with kidnaping Joseph L. Robinson.

Harry Hochstein and Nick Salerno are named in the tenth indictment for kidnaping Willie Strumbs. Hochstein, Fenalli, Annerino and Salerno are charged in another indictment with assault to kill Strumbs.

Morris Brownstein, Martin Klass, another Eller kinsman, and Buddy Jacobson are charged with assaulting with intent to kill Jack Edmondson and they are named jointly in the final indictment for kidnaping Edmondson.

Grand Jury's General Charges.

The grand jurors in a six page report submitted to the judge discuss the evidence presented to them and make recommendations.

"Proof was given us that at a great number of polling places the election officials in charge of the books and ballot boxes knew, or had reason to know, that the floaters, who appeared as prospective voters and who were allowed to vote, were not persons lawfully entitled to vote," the report reads.

"We believe that the existing election laws are inadequate, inefficient, and antiquated, and that the various abuses herein above set forth have been committed and will continue to be committed until drastic amendments of the present election laws are made.

"It has been apparent to us that some witnesses, who have testified before us, were falsely testifying. Furthermore, it has been equally apparent that this false testimony has been given through fear and intimidation. It is indeed a sad commentary on the City of Chicago when witnesses, testifying before a grand jury, through fear of their families' welfare, are forced to testify falsely."

The report also discusses at length the question of inadequate police protection at the polls and condemns the promiscuous issuance of courtesy stars by office holders.

A new grand jury will start to work on Aug. 10.

ELLERS ACCUSED IN INDICTMENT OF 23 COUNTS

Range from Murder Plot to Vice Protection.

The indictment naming Morris Eller, his son, Judge Emanuel Eller, and their 17 henchmen, is said by veteran criminal lawyers to be the most complete document every presented in the Criminal courts. It contains 23 counts of general conspiracy charging the Ellers and their political workers with crimes ranging from plotting the murder of Octavius R. Granady to protecting prostitution and gambling joints in return for votes.

The co-defendants with the Ellers in the indictment are Harry Hochstein, a first lieutenant in the valley district political machine; State Senator James Leonardo, Detective Peter Pacelli from State's Attorney Crowe's staff; Abe [Humpy] Klass, a kinsman of the Ellers; Sam Kaplan, Benjamin Jacobson, Sam Pellar, Rocco Fanelli, Joseph Annerino, alias Peppi Genero; Albert Braverman, John Armondo, Eddie Brownstein, Morris Brownstein, Nick Kelly, Sam Bardin, a bailiff; Joe Breclav, and Aubrey Reed, a colored man.

The indictment was drawn by Edwin J. Raber, indictment expert and David D. Stansbury, assistant attorneys general. The document is predicated on evidence gathered by Capt. John Stege and Sheridan A. Bruseaux.

Counts Are Listed.

The counts of the conspiracy indictment follow:

No. 1—Charging "malicious assault" on C. Ray Hansen, Chicago Bar association watcher.

Nos. 2, 3, 4, 5, 6, and 7—These are duplications of the first count, varying only the names of the assault victims, who are Russell B. Sampson, Arvid B. Tanner, Earl D. Kribben, Ronald B. Walling, Attorney Louis B. Dembo and Joseph L. Robinson.

No. 8—This is the count which charges the Ellers with plotting the murder of Octavius R. Granady. It states that the defendants conspired "then and there feloniously to commit an assault with revolvers and deadly weapons with intent to then and there kill and murder Octavius Granady."

Nos. 9, 10, 11, 12, 13, 14, and 15—These counts cover the kidnapings of Hansen, Sampson, Tanner, Kribben, Walling, Dembo and Robinson. The counts charge the defendants with "wickedly and unlawfully, without authority, forcibly and secretly confining and kidnaping" the complaining witnesses.

No. 16—A general count covering the assault of election day watchers and challengers to prevent them from performing their duties.

No. 17—Groups all previous separate assaults in one count.

No. 18—Groups the kidnapings.

Count Charges Intimidation.

No. 19—Charges the intimidation of George W. Dowthard, Thomas W. Cook, William Strumbs, J. A. Edmonson, Paumpy Cornelius, Morton Pearlman and Edward Riend, Deneen workers, so that they could not perform their duties as watchers at the polls.

No. 20—This count charges the conspirators with "wrongfully, wickedly and unlawfully, causing and aiding and abetting J. C. Adams, Will Brown, Henry Watts, William Scott, John Freeman, Alden Curley, and one Stewart, to vote unlawfully divers times in the different election precincts of the 20th ward. This is what is known to politicians as "voting floaters."

No. 21—The conspirators are charged here with defrauding the taxpayers by padding the Sanitary district pay rolls. It charges the defendants with placing persons on the pay rolls by false pretenses, with intent to cheat and defraud the taxpayers.

No. 22—In this count the charge is made that Edwin Johnson, one Morgan, Aubrey Reed and divers other persons, were placed on the city pay rolls as rendering services to the city. It is charged that "the truth and fact" is that services were not rendered and that the city was defrauded. This was done to "the end that those named would vote and perform services at the primary election."

Protection of Vice Dens.

No. 23—This is a broad conspiracy count charging the defendants with "wickedly and unlawfully aiding and abetting and inducing divers persons to keep in the said city gambling houses, places where liquor is sold, and houses of ill fame for the practice of prostitution and lewdness, and to protect such persons from police interference and arrest, to the end that such persons keeping such houses might then and there and would vote and perform services at a primary election, as the conspirators might direct."

The indictment names as co-conspirators, but not actual defendants, Joseph Silverman, Martin Klass, an Eller kinsman; Julius Breecher, Meyer Mackenberg, Albert Goldberg, Jesse Barnett, Joseph Schneiderman, Willie Scott, Willie Brown, Henry Watts, John Freeman, Policeman George Hartigan, Joseph T. Krison, Police-man Marshall D. Couch and the deceased Benny Zion, alias Yanger. The latter was murdered last week.

The theory of naming these men as conspirators instead of defendants, it was explained, is so that evidence connecting them with the Ellers can be introduced at the trial.

These men, considered minor figures in the gigantic conspiracy alleged, are not of enough importance, according to the prosecutors, to justify the state in naming them as defendants and give the defense the consequent additional 150 peremptory challenges.

The punishment for the defendants, if found guilty, is anywhere from one day in the county jail to a maximum of five years in the penitentiary, or a fine not to exceed up to $2,000, or either or both.

DAUGHTER AMAZED AT MOTHER'S YOUNG APPEARANCE

New youth is yours with this magic cold cream. Auditorium Cold Cream brings to your skin a delicious freshness. Large pores, roughness, pimples and blackheads quickly disappear when the tonic oils of Auditorium are given a chance to build up the dry and fagged-out tissues. In seven days you will see a marked difference in your complexion—the fine lines and wrinkles will give way to a healthy firmness. Try a package now—a full pound, $1.00 size, for 89c at all Walgreen and Economical Drug Stores.

ENGAGED

Frances Williams, New York stage star, who is to become the bride of Charles Kaley, Chicago band leader, when he obtains divorce from present wife.

1932 WORLD'S FAIR IN NEW YORK URGED BY CITY'S INDUSTRIES

New York, Aug. 3.—[Special.]—Plans to hold a world's fair here in 1932 to celebrate the 200th anniversary of the birth of George Washington took definite form today with the announcement by Grover Whalen that a committee had been appointed to wait on Mayor Walker to urge the project.

The committee was named at a meeting Thursday at the Advertising club. Representatives of virtually every important mercantile organization in the city were present. It was sponsored by the Bronx chamber of commerce.

TELLS OF SAVING COURTNEY FROM CHARRED PLANE

New York, Aug. 3.—[U. P.]—Details of the rescue of Capt. Frank Courtney and his companions who came down in flames at sea while attempting a flight from the Azores islands to America, were revealed tonight in a radio message from Capt. Frank H. Claret of the steamship Minnewaska, which rescued the flyers.

The Minnewaska went off her course 341 miles to make the rescue and found the fire damaged plane riding easily on the waves. The engineroom was burned out and the wireless battery was exhausted when the Minnewaska reached the plane.

The Dornier-Napier plane was abandoned with consent of the owner, the captain reported.

Open All Day Today

S-P-E-C-I-A-L!

LORELEI BOB

$1

Hollywood's newest, loveliest model given by expert men artists. Come in today — you'll love it.

Permanent Wave

FREE Shampoo, Trim and Hairdress.

Every permanent guaranteed. Fascinating styles, skillfully created by deft fingers of master hair dressers. Come in today—save $10.

$5

SPECIAL TODAY

Shampoo, Shingle Trim and Finger Wave... **$1.50**

Thompson's

802 Mentor Bldg.
39 South State Street
Corner Monroe

Dearborn 8740

With or without appointment
8:30 A. M. to 9 P. M.

HIRAM JOHNSON STIRS TROUBLE UP FOR HOOVER

Hurls Boulder Dam Challenge at Him.

BY PHILIP KINSLEY.
[Chicago Tribune Press Service.]

Palo Alto, Cal., Aug. 3.—[Special.]—Herbert Hoover locked himself in his study today to get his speech of acceptance ready for the printer. It is expected to be given out confidentially tomorrow to newspapers and news associations for distribution. Col. William J. Donovan, assistant attorney general, aided him in revising it to about 5,000 words. These words will start the campaign on Aug. 11.

Speculation in what Mr. Hoover is to say on the main issues, as they have been formed since the convention, will not be possible after tomorrow, as one cannot speculate in what one knows. Not only the words of his address, but his ideas, are sacred until notification day.

Enter Boulder Dam Specter.

From all information at hand it seems that the Republican candidate is to ignore or touch lightly on one question that is to be made much of in some quarters. That is the so-called "power trust" question. There have been rumblings of discontent as to his attitude in this, which in California is translated into the Boulder dam issue.

Senator Hiram Johnson is complicating the Hoover situation in this state with his speeches on this subject, which he is making the whole issue of his fight for reelection. He warned Mr. Hoover when he was here two weeks ago what he was going to do and at the same time declared he would support Mr. Hoover's candidacy.

Now Senator Johnson is saying in his speeches:

"No man on earth is so sacrosanct that his position on the power trust and Boulder dam should not be made plain to the people of the United States.

Challenge to Hoover.

This is taken by Mr. Hoover's friends as a direct challenge to the candidate to come out on this question in his speech.

Mr. Johnson continues:

"There is an issue on which no man, I do not care a rap who he is, should be silent. It will be the issue in the next session of the senate, where the fight for Boulder dam will be up again.

"Stand aside, ye flabby ones, stand aside, ye faint hearted, ye who fear reprisal from power corporations and their wealthy and powerful allies. Ye who are unafraid will go forward with us on this issue, that must be settled right if the nation is to preserve a government of the people, free and unfettered."

So Hiram Johnson is playing the old enemy in the old way. The question arises whether he will call Hoover flabby and faint hearted if the candidate chooses to take a more conservative view of the power situation.

Hoover May Differ.

Mr. Hoover may decide that the problem is not so simple and easy as Senator Johnson says. The "power trust" may need the curb, and Mr. Hoover is in favor of bringing the whip down hard on any unfair big business, but he may also take into consideration the fact that the power companies are a source of investment for millions of common stock holders. The people ownership and interest, spreading rapidly during the last decade, is a factor which Mr. Hoover will not ignore.

Mr. Hoover has written in a general way of his own attitude toward such questions. He has said:

"With the enormous shift in growth of industry and commerce we have erected organisms that each generation has denounced as Frankensteins, yet the succeeding generation proves them to be controllable and useful.

Demagogues Frightened.

"The growth of corporate organizations, of our banking systems, of our railways, of our electrical power, of our farm coöperatives, of our trade unions and trade associations, and of a hundred others, indeed, devolves both beneficient and malign forces.

"The timid become frightened, but our basic social ideas march through the new things in the end. Our demagogues, both of radical and standpat breed, thrive on demands for the destruction of one or other of these organizations as the only solution for their defects. Yet progress requires only a guardianship in them of the vital principles of our individualism, with its safeguard of true equality of opportunity."

G. O. P. Leader Here

Mrs. Alvin T. Hert, who heads women's activities of party, arriving on Century from New York yesterday.

[TRIBUNE Photo.]

BRENNAN BETTER, DOCTOR ASSERTS; HE'S KEPT QUIET

George E. Brennan, Democratic national committeeman, was reported to be "much improved" last night at the John B. Murphy hospital. He has been a patient there since last Monday. He is suffering from septic poisoning.

"He picked up in good shape this afternoon," Dr. C. R. G. Forrester, nerve and bone specialist, said. "He was a little delirious this morning and he had a little temperature."

The poison that developed after the extraction of a tooth has not been eliminated entirely, Dr. Forrester said, nor is Mr. Brennan out of danger.

On Thursday Mr. Brennan discussed arrangements for a Democratic county meeting with some of his lieutenants. "No Visitors" said the card pinned to the door of Mr. Brennan's hospital bedroom yesterday.

RELIEVES HAY FEVER IN 24 HOURS.

SinuSeptic ends hay fever agony. Use it in advance. American Drug Corp., St. Louis, guarantees positive relief or money refunded. At all Chicago drug stores, $1. —Adv.

G. O. P. WILL MAP CORN BELT FIGHT IN CHICAGO TODAY

Dickinson and Oglesby to Head Farm Drive.

(Continued from first page.)

committeewoman, has been placed in charge of women's activities in the western district.

"We are going to organize the home women who have little time for continuous party activity, but who appreciate the necessity of electing Hoover and Curtis," said Mrs. Hert.

"Business and professional women are to be thoroughly organized to give the most service their busy lives will allow. Teachers, the young women just reaching their majority, are to be organized on lines best suited to their activities.

A Group for Every One.

"It is to be a business like proceedure, for women are excellent organizers. A woman is to be placed at the head of each type of woman's organized groups. Every woman voter will find in her community a well organized unit, into which she will fit."

Hoover needlebooks, emblazoned with "Stick to the Republican party," have appeared at headquarters, and they may be widely distributed as a campaign device. Schools for women campaign speakers may be started.

Arkansans Bring Rosy Reports.

Arkansas, home state of Senator Joseph Robinson, running mate of Al Smith, has more chances of going Republican than at any time since the civil war, according to the reports given Mr. Good by Wallace Townsend and Mrs. A. C. Remmell, committee members from that state.

"The woods are full of Democrats who won't vote for Smith," was the burden of their tidings. "Much as they admire Senator Robinson, they won't swallow him and Al Smith, too. There are half a million bone dry voters in Arkansas, and those who vote at all will vote for Hoover."

Iowans Plan Hoover Welcome.

A Cedar Rapids delegation came to headquarters to arrange the ceremonials when Hoover visits his old home at West Branch, Ia., on Aug. 21. A three day homecoming is planned. The nominee's headquarters is to be at Brucemore, a Cedar Rapids estate offered by Mrs. George B. Douglas. A farm picnic is to be held on Aug. 23 at Beaver park, Cedar Rapids. Mr. Hoover is to make only one address during his Iowa visit. It will be at a night meeting and is to be broadcast.

Democrats of Chicago will have as a guest tomorrow Senator Royal S. Copeland of New York. He is to be principal speaker at a picnic at Ryan's woods, 87th street and Western avenue. Justice Floyd E. Thompson and other state candidates will speak.

Chicago Daily Tribune
THE WORLD'S GREATEST NEWSPAPER

Vol. LXXXVII. Saturday, Aug. 4. No. 185.

Entered as second class matter June 3, 1903.
Published daily at Tribune Square, Chicago, Illinois.
MAIL SUBSCRIPTION PRICES.
Mail subscription price in Ill. (outside of Chicago), Ind., Iowa, Mich., and Wis.—Daily with Sunday, one year, $12.50.
Zones 3 and 4 in states other than Ill., Ind., Iowa., Mich., and Wis.—Daily, $7.50 per year.
Zones 5 to 8, inclusive—Canada, Mexico, and foreign—Daily, $12.00 per year.

RESIGNS

Leo Klein, assistant United States district attorney, who has resigned. He has a high record for convictions.

[Dubois Photo.]

JUDGE DISMISSES SUIT ATTACKING PARK BOND ISSUE

Plaintiffs to Appeal to Supreme Court.

Circuit Judge Harry M. Fisher yesterday dismissed a taxpayers' suit that attacked the legality of the $15,000,000 south park bond issue. He held that the pleadings did not allege sufficient facts to justify a recount of ballots. The petitioners contended that a recount would disclose errors and fraud so gross that the result of the vote would be changed.

Supreme Court Ruling Sought.

Technically Judge Fisher's decision gives the south park board a free rein for using the proceeds of the bonds in its improvements, some of which are planned to serve the 1933 world's fair. Practically, however, the board is still restrained from selling the bonds, according to Attorney Joseph B. Fleming of counsel for the park commissioners. The petitioners moved for an appeal and Attorney Fleming said the bond market would not be receptive before a ruling made by the state Supreme court.

"I hope to be able to rush proceedings and get an opinion from the Supreme court in the December term," he said.

Ten Taxpayers File Suit.

The suit was brought by Attorney Hayes McKinney, who is also counsel for the plaintiff in the injunction suit attacking the city's street repair contract with the White Paving company. The bond case was brought in the name of Frederick J. MacGuidwin, a teacher residing at 6133 University avenue, and nine other taxpayers.

The bond issues concerned are: $7,500,000 for the construction of three islands off Grant park, projected sites for the main centennial buildings; $3,000,000 for the completion of Soldiers' field, and $5,000,000 for small park improvements.

STEGE AND EGAN TO HEAD CHICAGO DETECTIVE FORCE

Promotion by Russell Is Expected Soon;

(Picture on back page.)

Orders appointing Capt. John Stege deputy police commissioner, in charge of the detective bureau, and Capt. John Egan chief of detectives are expected to be issued today or tomorrow by Acting Police Commissioner William F. Russell. Capt. Stege, ousted a year ago for political reasons, was reinstated in the department on Thursday.

Although Commissioner Russell has made no official statements as to his plans, it has been reported for several days that Stege and Egan were to take command at the bureau, replacing Deputy Commissioner William O'Connor and Chief of Detectives Michael Grady. Neither Russell nor Stege have denied these reports, but reiterating their intention of acting first and talking afterward.

Stege Silent on Future.

Capt. Stege last night indicated that it is true he will probably be promoted soon, but declined to discuss his contemplated activities in the future.

"I have been misquoted as proposing to catch Joe Saltis, put all the gangsters in jail overnight, and reform the town in twenty-four hours," he declared. "The fact of the matter is that I have promised nothing except to perform my duty vigorously and efficiently. What I do to the gangsters and crime in general will speak for itself after I get started."

Stege spent most of yesterday winding up his activities as chief investigator for the special grand jury investigating election crimes. Although he probably will not continue in that position next week, the prosecutors are looking forward to his full cooperation and his assignment of trusted subordinates to replace himself.

General Shakeup Expected.

O'Connor and Grady, the present commanders of the detective bureau, will be demoted to captaincies and put in command of stations, it is understood, when the new régime at the bureau is inaugurated. The transfers are expected to result in a general realignment of station commanders which Commissioner Russell is said to be preparing.

Capt. Egan, the proposed new chief of detectives, now is assigned to the Des Plaines street station. Previously he had been at the bureau, at one time serving as acting commander.

Commenting on the reinstatement of Stege and consequent upset of the civil service commission's order of last August ousting him, Thomas I. Houston, president of the commission, said yesterday that the matter was "just a difference of opinion."

Webb's ... at the popular restaurants ★

Popularity is not accidental. Here in this part of America, Thomas J. Webb Coffee is the choice of the greater number of people. A distinctive flavor that appeals to the majority is the reason. And so it is the choice of the restaurant which caters to the taste of its patrons.

★ *Served at the Edgewater Gulf Hotel, Biloxi, Mississippi, the Grand Hotel, Mackinac Island, on the Goodrich Steamship Lines and the Golden State Limited; in Chicago, at Edgewater Beach Hotel, Hayden's, Eitel's, Hotel Belmont, etc.*

Thomas J. Webb Tea —the same standard of quality as the Coffee.

Thomas J. Webb COFFEE

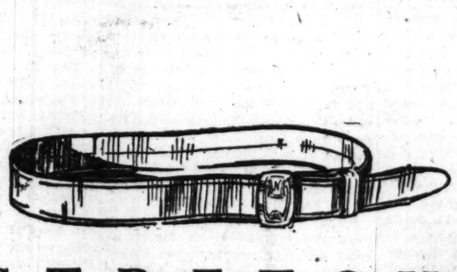

IT S-T-R-E-T-C-H-E-S

The new Rothschild-Hickok "live" leather belt

This new belt's been a revelation. Men who waited longingly for belt comfort came in to see it—to stretch it themselves. It stretched 12 full inches. Bend, jump, sit, stoop—this new "live" leather belt yields readily to your slightest movement. You'll get real waistline comfort

Lizard and seal grain belts for street or sport $2
Initial buckles $1 up

SATISFACTION GUARANTEED

MAURICE L ROTHSCHILD
State at Jackson

MINNEAPOLIS CHICAGO ST. PAUL

AND EGAN AD CHICAGO TIVE FORCE

n by Russell Is ected Soon.

re on back page.)
ointing Capt. John Stege commissioner, in charge tive bureau, and Capt. hief of detectives are ex- issued today or tomor- ng Police Commissioner ussell. Capt. Stege, oust- go for political reasons, d in the department on

Commissioner Russell has cial statements as to his been reported for several tege and Egan were to nd at the bureau, replac- Commissioner William F. d Chief of Detectives dy. Neither Russell nor lenied these reports, both heir intention of acting ing afterward.

Silent on Future.

e last night indicated that will probably be promot- t declined to discuss his activities in the future. een misquoted as promis- Joe Saltis, put all the jail overnight, and re- n in twenty-four hours."

"The fact of the matter ave promised nothing ex- form my duty vigorously tly. What I do to the nd crime in general will self after I get started." nt most of yesterday wind- activities as chief investi- he special grand jury in- election crimes. Although will not continue in that xt week, the prosecutors forward to his full co- nd his assignment of trust- ates to replace himself.

al Shakeup Expected.

and Grady, the present s of the detective bureau, oted to captaincies and put d of stations, it is under- n the new régime at the naugurated. The transfers d to result in a general re- of station commanders missioner Russell is said to g.

an, the proposed new chief s, now is assigned to the street station. Previously en at the bureau, at one g as acting commander. ing on the reinstatement of consequent upset of the e commission's order of t ousting him, Thomas J. resident of the commission, day that the matter was ference of opinion."

AL JUST MISSES DISASTER AFTER VISIT TO CONEY

Speeding Trucks Graze His Car at Crossing.

BY JAMES O'DONNELL BENNETT.
[Chicago Tribune Press Service.]

New York, Aug. 3.—[Special.]—Al Smith missed disaster by three seconds this evening at 8:15 o'clock when the fire department automobile in which he was motoring from Coney Island, was borne down on by two huge trucks.

The car a few feet behind him, missed the crash by perhaps a second. It was occupied by reporters for the New York Times, THE CHICAGO TRIBUNE, the New York Tribune and the New York Evening Post.

Want Greater Care.

The escape for all concerned was so narrow that tonight the candidate's campaign managers are taking measures to stop any more of his Haroun al Raschid trips around Greater New York without proper escort.

The car which the governor occupied was being driven at a 50 mile clip up Broadway. From a side street above Union square two ponderous commercial trucks emerged into Broadway. There was no stopping them. The car the governor occupied reached safely by them, to a blast of curses from the truck drivers and cries of alarm from the people on the sidewalks. The car occupied by the newspaper reporters escaped through the amazing skill and presence of mind of its driver.

No motorcycle policemen preceded the car in which Smith was riding, nor did it carry the state flags which it uses on special trips. It was equipped with a siren, which Gov. Smith himself was operating.

Goes to Coney for a Lark.

The governor's visit to Coney Island followed on one of his celebrated impulses. By 1 p. m. this afternoon he had become tuckered out by these ordeals:

1. His intensive study of the equalization fee for farm products, which he does not favor.

2. By the sickening heat prevailing in greater New York.

So he said: "I'm thinking of wrapping up the little bathing suit and going down to Mrs. McMahon's bath house on Coney Island and taking a little swim for meself. But first there is the state's business to clear away."

So he worked a couple of hours in his apartment at the Biltmore and then by 3 o'clock he was on the way to Coney Island.

The pace to Coney was rational. The welcome there was jubilant. Mrs. Jennie McMahon, a hearty Irish matron, runs a bathhouse and restaurant just outside the restricted Sea Gate area of the island. She and Al, as she put it, "have been friends since childhood."

Brings Joy to Children.

He gave her a childhood's greeting, which was a kiss you could hear thirty feet away. Mrs. McMahon was not flustered, and hurried her playmate to the family's extra, special dressing room, where he could get into his swimming suit at his ease.

In a few minutes he emerged, doing comic statue poses in his suit—which was blue, and tight, and striped with white. His only other adornment was a half smoked cigar.

By the time he was half way down the beach he was the center of a dancing, screaming mass of children. They called to one another: "It's Al! It's Al!" And to him they cried: "Hello, Al! Are you going right in."

He answered them in their language, crying to one stout child who came at him as if shot from a catapult: "Hey, big guy, give me a chance!"

Two thousand boys and girls were packed around him by the time he reached the water. Once in the water, he tried to swim.

It was impossible. He was in a maelstrom of childish legs and arms.

"Here, here," shouted his bodyguard, Sergt. "Bill" Roy, who also was in a bathing suit, "Here! Here! Some of these children will be hurt. They might be drowned."

So Al waded ashore.

Swims on His Back.

Bill Roy signalled for a life boat. It was maneuvered in among the children, the candidate waded over to it and was rowed a quarter of a mile away to the restricted area of the beach.

There, he again tried to swim. But more children closed around him and sometimes almost submerged him. He begged them for room. They agreed they would grant him room if he would show them how good a swimmer he was.

So he swam on his back and spouted water from his lips into the air, and every time he did that the children screamed:

"Atsboy, Al!"

So large and close packed was the throng of city pent children on the mile of beach that there was no getting the governor back to Jennie McMahon's by the public ways. Therefore, all dripping, he was escorted into the villa of former Commissioner of Police McLaughlin, which overlooks the stylish and polite part of the Sea Gate area. There, he was provided with a bath robe, escorted to an automobile and sent back to Jennie McMahon's to dress. Police reserves were sent for and thrown around her house, an action which neither the governor nor the children liked at all.

Visits Old Neighbors.

On the ride home Al Smith had another inspiration. Having got clear of the merry go rounds and hurdy gurdys, and side shows and barkers and hot dogs of Coney Island, he motored into the Bay Ridge area of Brooklyn, finally halting at 419 73d street. That is the home of Mr. and Mrs. William Sullivan, who were neighbors of his in the old days when he lived in Oliver street on New York's lower east side.

The Sullivans came down the step to greet him, and he said in his hearty fashion to Mrs. Sullivan:

"I was passing by and I couldn't help stopping in to see how you are."

Thereupon Mrs. Sullivan was reportedly kissed.

There was a long visit here, all the neighbors meanwhile having spasms of nerves because they knew they were missing their early editions.

But their troubles were not over. One of Al's cronies on the Coney Island lark was John F. Gilchrist, chairman of the New York transit commission.

"Jack," said the governor, "I want to see your mother."

Again the car was halted—this time at 77th street and 4th avenue, Bay Ridge, and mother Gilchrist was kissed and made much of while the street filled for a block each side of the house.

Almost Tragedy Near Finish.

Then home, with the finale of the hair lifting episode in Broadway which I have already mentioned, and which I am very glad to be alive to mention.

The pleasing irony of the day was this: Al Smith started on the lark with his own people—the city pent boys and girls who call him "Al" and mean no impudence but only love—directly after a conference with one of the most courtly men in this country. I mean the Hon. Peter Goelet Gerry, United States senator from Rhode Island, and chairman of the advisory committee of the Democratic national committee.

You get a day full of contrasts when you follow Al Smith—and thrills.

Tells of Fight with Sharks

Capt. Frank Romer, German who crossed the Atlantic alone in small yacht, shown as he left Lisbon, Spain. He is now at the Virgin islands telling of his experiences. [Pacific and Atlantic Photo.]

Solitary Mariner Battles 4 Sharks in Mid-Atlantic

ST. THOMAS, Virgin Islands, Aug. 3.—[U. P.]—Franz Romer, German sportsman, was being entertained in St. Thomas today after having made one of the most amazing trips across the Atlantic which history has recorded.

Romer, unknown to the people of St. Thomas, arrived Tuesday. He came from Las Palmas, in the Canary islands. He had been out 58 days in his little, one-half ton yacht, named the Deutsche Sport, of which he is the captain, cook, crew, and sole passenger.

Leaving Las Palmas, Romer had planned to sail his tiny craft direct to New York. But he encountered a succession of storms, which lasted five days at a time, with only a few hours of calm between. For five days he did not move, eat, drink, or sleep. The seas were boiling around him and the wind howled.

The cushions, the cover of his bread box, and even his hat were carried away.

Suffers from Heat.

For the next 35 days Romer sat in his water soaked cockpit. At the end of that time he was so sore from the salt water that he could sit up no longer, so for the next 15 days he stood up, gaining his sleep in catnaps propped against the rail.

For 10 days he was becalmed.

"The heat nearly drove me crazy," he said, "and I feared sunstroke, but at last heavy rains gave relief.

"While becalmed, four sharks attacked my boat. One attempted to ram it, but the boat was of such light draft that the shark glided under it, raising the yacht in the water and shaking it all over.

Fights Shark with Flag.

"As a last resort I took the flagstaff on which I happened to have an American flag and struck the shark with the flag unfurled. The shark was frightened by the bright colors and swam hastily away."

Continued unfavorable weather—first storms and gales and then heat and calm—forced Romer to put in at St. Thomas.

He said he would remain about a month, resting, and then would proceed to New York.

During the trip he subsisted upon canned fruits and one litre of water a day, having nothing else along in the way of provisions.

Dorothy Mackaill Given Divorce from Lothar Mendes

Los Angeles, Cal., Aug. 3.—(AP)—Dorothy Macnail, motion picture actress, was granted an interlocutory decree of divorce here today from Lothar Mendes, director. She charged cruelty. They were married a little more than a year ago in New York.

Cellar Flooded, He's Killed Starting an Electric Pump

Henry Schnur, 52, of 5422 Nashville avenue, was electrocuted last night when he touched an unprotected wire in the basement of his home. The basement had been flooded in the severe rain of the late afternoon and he had gone down to start an electric pump. He was standing knee deep in the water when he came in contact with the wire. Efforts to revive Schnur with artificial respiration were unavailing.

STEAL $500; MISS $3,500.

Five armed men entered the cigar store of Leo J. Renn at 133 East 22nd street early yesterday morning and escaped with $500. They missed $3,500 more wrapped in a newspaper.

SMITH AGAINST CROP FEE; LOOKS FOR SUBSTITUTE

He Has No Farm Plan, but Has Hopes.

New York, Aug. 3.—[Special.]—Removing suspicion that he had been converted to all the details of the McNary-Haugen scheme of farm relief, Gov. Al Smith today definitely disowned the equalization fee as written into the bill vetoed by President Coolidge.

That this definition of his views was thoroughly understood by George N. Peek, the agricultural spokesman, who on Thursday pledged his support to the Democratic candidate, was confirmed by the actions of Mr. Peek himself after the governor had elaborated his farm relief views.

Mr. Peek told his new allies that the equalization fee of the McNary-Haugen bill was not at issue so long as the principles accepted by the governor were adhered to. He offered to the governor, and his aids his aid in arranging a series of conversations at Albany between the nominee and disgrautled farm representatives.

Aim to Win Corn Belt.

These conferences are expected to open a Democratic drive by a special committee of farmers and market men to remove some of the middle western states from the Republican column.

Gov. Smith's expression of his view on the equalization fee came in response to a question put to him during an interview as to whether his statement of yesterday could be construed as indorsing it.

"My views are summed up in an editorial in this morning's World," he said.

Picking up a clipping, he read:

"We take it that Gov. Smith's declaration comes down to this:

"That the Democratic party is committed to the principle of controlling the sale of agricultural surpluses, the cost to be borne by the group benefited.

"That the plan for applying this principle contained in the McNary-Haugen bill is not acceptable to him.

"That he has no plan of his own for carrying out that principle.

"That he promises, after election, to work out such a plan."

The Governor Explains.

The governor added: "I am committed to a system or principle that will provide for the orderly and proper marketing of the agricultural surplus. I am not committed to the present detailed equalization fee."

This stand was taken by his party associates to be satisfactory to the farm interests and not unacceptable to business and industry. It is the Democratic belief that a method of paying for the cost of controlling and marketing the agricultural surplus can be devised along economic lines which will not too closely follow the much criticized features of the equalization fee.

Women Aids Named.

A definite start toward creating a nation-wide organization of women to support the Smith candidacy was made when Mrs. Franklin D. Roosevelt, director of the bureau of women's activities of the Democratic national committee, announced that appointment of the following women members of the national committee to serve on her advisory committee:

Mrs. Nellie Taylor Ross, former governor of Wyoming; Mrs. Charles J. Sharpe, Alabama; Mrs. Anna Atruble, South Dakota; Miss Elisabeth Marbury, New York; Mrs. Bernice Pyke, Ohio; Mrs. Samuel Wilson, Kentucky, and Mrs. La Rue Brown, Massachusetts.

Longer Skirts Is Style Decree

Virginia Peil in afternoon gown (left) and Blanche Larsen in sport outfit at rehearsal yesterday at Hotel Davis for fashion show opening today. Longer skirts is the decree of style. [TRIBUNE Photo.]

"Please Go," Dying Words of Malmgren, Aid Relates

STOCKHOLM, Sweden, Aug. 3.—(AP)—The last words of Dr. Finn Malmgren, Swedish meteorologist who died on the ice off Brock island while seeking to reach land after the Italia disaster, were, "Please go, please go, and tell in Sweden why I couldn't come back," said Capt. Alberto Mariano, pilot of the Italia, who arrived here today.

Capt. Mariano, part of whose leg was amputated after it was frostbitten, was taken to a hospital in Stockholm on his arrival aboard the Lapland express. He was left behind in Norway when the rest of the rescued crew of the Italia return to Italy because of his serious condition. He will probably remain in the hospital at least three weeks.

Tells of Sacrifice.

Capt. Mariano again told the story of how he and Capt. Filippo Zappi left Malmgren on the ice at his own insistence and pressed on toward land in the hope of bringing help to their comrades stranded near Foyn island.

The captain said that when he and his two companions left the Italia party on May 30 they took food for thirty days on small rations.

He declared no words could adequately describe their terrible march. When Dr. Malmgren was completely exhausted, Capt. Mariano said, he and Capt. Zappi were obliged to leave him, and at his own request they dug a trench in the ice. Even then, he said, they stayed within a hundred yards of him for the first 24 hours. Seeing him raise his head, they shouted to him to come along, but Malmgren only shook his head and fell back.

Believe Comrades Alive.

MILAN, Aug. 3.—(AP)—Popolo d'Italia, Premier Mussolini's newspaper, today published an article saying that the survivors of the dirigible Italia, who are now in Italy, are unanimous in believing that the six members of the expedition carried away with the balloon part of the airship are alive.

Duce Takes Up Inquiry.
[Chicago Tribune Press Service.]

ROME, Aug. 3.—Premier Benito Mussolini returned to Rome this morning and took a hand in the inquest being conducted into the Nobile north pole expedition.

Continue Amundsen Hunt.

OSLO, Norway, Aug. 3.—(AP)—The Norwegian cruiser Tordenskjold, no longer needed, has been withdrawn from the search for Roald Amundsen and his five companions who disappeared a few hours after they had started by plane from the Norwegian coast to aid the Nobile expedition.

Norway's navy will, however, continue to be represented in the search by the cruiser Michael Sara.

LOS ANGELES HAS NEW MYSTERY IN GIRL'S DEATH

Los Angeles, Cal., Aug. 3.—(AP)—A man known here as Russell Barholme and Russell St. Clair Beitzel, who police believe is a member of a prominent Philadelphia family, was held tonight in connection with the death of a young woman whose nude body was found in Stone Canyon, north of Hollywood, last night.

The woman, about 22 years of age, was known as Norma Barber, Norma Barholme, and Barbara Morrow. Physicians said she was about to become a mother when her death occurred, apparently from a bullet wound in the head.

Officers arrested the man at the plant of an engineering company. They said Barholme denied knowledge of the girl's death, but stated that he and the young woman had lived together; had quarreled and that she had left him in Stone canyon when they had gone there on an automobile ride.

Eloped with Girl.

Philadelphia, Pa., Aug. 3.—[Special.]—Russell St. Clair Beitzel, formerly assistant credit manager of a large downtown store here, disappeared last Sept. 10 with Miss Barbara Mauger, daughter of Mr. and Mrs. Henry Mauger, who is believed to be the young woman whose mutilated body was found north of Hollywood. Miss Mauger, who was then 18, was employed as a clerk in the same store.

Several months before his disappearance with Miss Mauger Beitzel left his wife and their two sons.

Sunday Dinner

Let Sunday be a day of rest and recreation for the entire family—everybody out of the kitchen! You'll enjoy Sunday dinner at Julia King's, where the food is like the best of home cooking, surroundings are pleasant and service is prompt and efficient.

Dinner, 12 Noon to 9 P. M., $1.25

A la Carte Service from Noon to Midnight

JULIA KING'S TEA ROOMS

118-122 N. Dearborn St.

Coupon for Special LIFE INSURANCE POLICY

Issued Exclusively to Chicago Tribune Readers

$1.00 a month, with coupon below, for a Life Insurance Policy which pays $1,000 Plus!

No Medical Examination! No Subscription Necessary!

Note: Included are Valuable Total and Permanent Disability Benefits!

This means that Full Amount of Insurance is payable to the insured, WHILE LIVING, in event of Total and Permanent Disability as stated in Policy. Open to men, women, boys and girls in normal health between ages of 9½ and 44½. Only one policy to a person. Issued by the Federal Life Insurance Company through special arrangement with The Chicago Tribune.

FILL IN AND MAIL COUPON

"Special Life Insurance Department"
FEDERAL LIFE INSURANCE COMPANY,
168 No. Michigan Avenue, Chicago, Ill.

I hereby certify that I am a reader of The Chicago Tribune and wish to apply for a Special Life Insurance Policy made available by The Chicago Tribune in the Federal Life Insurance Company, in the amount of $1,000 PLUS. I enclose check or money order for $..... to pay for First Month's ☐ One Year's ☐ Premium.

Yearly Renewable Reducing Term to Age 45. Whole Life Thereafter.
NOTE: The premium is $1.00 per month up to the policy anniversary nearest age 45 of the insured. Thereafter $1.50 per month. If you wish to pay for a full year, enclose $11.50.

My Name Is ..... (Print name in full — Do not use initials)

My Address Is ..... (Street — City — State)

Date of Birth..... (Day — Month — Year) My Age Is.....

Beneficiary
Write here the full name of the person to whom you want insurance paid at your death.

NOTE: This Insurance will become effective if and when issued by the Federal Life Insurance Company at its Home Office in Chicago. A short-form application blank will be mailed to applicants in accordance with requirements. The Federal Life Insurance Company reserves the right to reject any application for this insurance for any cause whatsoever and in such cases will return to the applicant the full amount of the payment sent with this coupon. This offer open only to persons between ages of 9½ and 44½. Only one of these Life Insurance Policies to a person.

COUPON FOR TRIBUNE ACCIDENT INSURANCE POLICY

For New Policy or Renewal

To secure The Tribune's $7,500.00 Travel Accident Insurance Policy, or to renew for another year one previously issued to you, cut out and fill in the application below and send it with $1.00 to Tribune Insurance Dept. in the application below and send it with $1.00 to Tribune Insurance Dept.

Federal Life Insurance Co., 168 No. Michigan Av., Chicago, Ill.
(As stated in the Policy, the value of all specific indemnities increases 10% each year your policy is renewed.)

FILL IN AND MAIL COUPON

☐ NEW POLICY OR ☐ RENEWAL
(Check here if you wish new policy issued) (Check here if you wish old policy renewed)

APPLICATION for $7,500.00 TRAVEL ACCIDENT INSURANCE POLICY
Issued to Readers of The Chicago Tribune

(Fill Out This Application and Send to Tribune Insurance Dept., FEDERAL LIFE INSURANCE COMPANY, 168 North Michigan Ave., Chicago, Illinois, with Registration fee of $1.00—Money Order or Check made payable to Federal Life Insurance Co.)

I certify that I am, or will become a reader of The Chicago Tribune and hereby apply for a $7,500.00 Policy in The Federal Life Insurance Company, issued only to readers of The Chicago Tribune. (If you wish a new Policy. ALL QUESTIONS BELOW MUST BE ANSWERED. If you wish to renew a Policy previously issued to you, indicate above and fill in name and address only.)

FULL NAME.....
ADDRESS ..... (Street — City — State)
PLACE OF BIRTH..... AGE.....
DATE OF BIRTH—MONTH..... DAY..... YEAR.....
ARE YOU TOTALLY BLIND OR DEAF?..... ARE YOU CRIPPLED TO THE EXTENT THAT YOU CANNOT TRAVEL SAFELY IN PUBLIC PLACES?.....

WRITE HERE NAME AND ADDRESS OF PERSON TO WHOM YOU WANT INSURANCE PAID IN CASE YOU ARE KILLED, OTHERWISE IT WILL BE PAYABLE TO YOUR ESTATE.
BENEFICIARY'S NAME.....
RELATIONSHIP .....
ADDRESS .....

No more than one of these Accident Insurance Policies will be issued to any one.

1st
BUILD
your savings reserve where thousands of prudent depositors have saved millions of dollars.
Strength, courtesy and seasoned judgment are factors which attract savers to this convenient bank.
Deposits made on or before August 10 are allowed interest from August 1.
FIRST TRUST AND SAVINGS BANK
Affiliated
FIRST NATIONAL BANK OF CHICAGO
Resources Exceed $450,000,000
Dearborn, Monroe and Clark Streets

COAL
Save Your Laundry, Clinkerless, Pennsylvania Coal, Hard Coal, Coke, Etc., Direct from Mine for Cash. Save Coal Coke, Etc., Direct from Mine for Cash. Save Bills to $1.50 a Ton.
Delivered in 5 to 10 ton loads C. O. D. anywhere in Chicago and suburbs, immediately as desired within 40 days at present prices, if ordered within 5 days. Prices advance 5c to 25c Aug. 10th. City certified weights. All coal sold on approval.
UNITED COAL BUYERS OF CHICAGO
10 So. La Salle St. Mine Representatives. Wholesale Distributors. Our Branches Cover City and Suburbs
All Phones: Franklin 8580
Keep this ad. and get a $1.00 profit. 1st load (?)
PRICE REDUCERS TO THE PUBLIC

Clearance!
Sample Coats and Dresses
ONLY ONE OF A KIND
$15
The greatest value in Chicago!
Every dress and coat in this collection is worth at least twice this low amount . . . and, in many cases, much more! Chiffon frocks . . . georgettes . . . wash silks . . . cantons . . . and flat crepes!
Satisfaction or Money Back
SAMPLE CLOAK & SUIT SHOP
FOURTH FLOOR NORTH AMERICAN BUILDING
36 S. STATE ST.

Open All Day Saturday
Miller & Co.
616 So. Michigan Ave.
Chicago's Largest Exclusive Furrier
Today's Greatest Values
IN OUR GREATEST
AUGUST FUR SALE
A Small Deposit Reserves Any Coat You Select
TRADE IN YOUR OLD FURS We will make you a liberal allowance. Use this allowance as payment towards a new purchase.
Open All Day Saturday
HUDSON SEALS
Winter Price $295
$195
Shown above is an exquisitely tailored model of glorious black Hudson Seal (finest dyed Muskrat)—developed along straight lines—and featuring the new notched collar and trim notch cuffs by Lanvin. This coat is one of the greatest values of the sale.
BLACK MOIRE CARACUL
A large collection of coats made of the most beautiful Black Russian Caracul (Lamb) procurable—lustrous and with exquisite Moire markings. Sizes 16 to 46.
With Kolinsky Collar and Cuffs..$895
With self fur Collar and Cuffs.. 725
With dark Mink Collar..... 875
With Hudson Bay Sable Collar. 925
With Baum Marten Collar.....1050
With Russian Sable Collar.....1350
Coat made of the finest skins with Russian Sable Shawl Collar..1775
AS LITTLE AS $10
reserves your purchase. Continue payments while your selection is stored free. If not completely paid for when you want your Fur you may pay on our budget plan while wearing it.

Chicago Daily Tribune
THE WORLD'S GREATEST NEWSPAPER

FOUNDED JUNE 10, 1847

ENTERED AS SECOND CLASS MATTER JUNE 3, 1905, AT THE POSTOFFICE AT CHICAGO, ILL., UNDER ACT OF MARCH 3, 1879.

All unsolicited articles, manuscripts, letters and pictures sent to The Tribune are sent at the owner's risk, and The Tribune expressly repudiates any liability or responsibility for their safe custody or return.

SATURDAY, AUGUST 4, 1928.

THE TRIBUNE OFFICES.
CHICAGO—TRIBUNE SQUARE.
NEW YORK—512 FIFTH AVENUE.
WASHINGTON—810 ALBEE BUILDING.
BOSTON—718 CHAMBER OF COMMERCE BUILDING.
ATLANTA—1335 HURT BUILDING.
LONDON—72-76 FLEET STREET, E. C. 4.
PARIS—1 RUE SCRIBE.
BERLIN—1 UNTER DEN LINDEN.
RIGA—ROSENSTR. 13/8.
ROME—GALLERIA COLONNA (SCALA A).
VIENNA—8 ROSENBURSENSTRASSE.
WARSAW—PLAC KRASINSKA 9.
GIBRALTAR—HOTEL CECIL.
PEKING—GRAND HOTEL DES WAGON-LITS.
SHANGHAI—4 AVENUE EDWARD VII.
TOKIO—MORIMURA BUILDING, HIBIYA PARK.
MEXICO CITY—HOTEL REGIS.
PANAMA CANAL—HOTEL TIVOLI.
SPECIAL REPRESENTATION.
SAN FRANCISCO—742 MARKET STREET.
LOS ANGELES—TIMES BUILDING.
SEATTLE—WHITE HENRY STUART BUILDING.

THE TRIBUNE'S PLATFORM FOR CHICAGOLAND

1. *Make Chicago the First City in the World.*
2. *Start the Subway.*
3. *Electrify the Railroads.*
4. *Abolish the Smoke Pall.*
5. *Grade Separation on Through Streets and Boulevards.*

HOOVER'S REPUBLICANISM.

In Herbert Hoover the Republican party has a representative who represents the elements upon which the party's strength as an instrument of government is firmly founded. Those elements make up the character of the American people, the American nationality, and have made possible the achievement which today amazes and to some extent puzzles the world. It is a character marked by practical resourcefulness and creative initiative, by great organizing ability, by the pragmatic test of nations, by great energy, and yet also by a fundamental kindliness and regard for the practical betterment of the common lot. From its beginnings in the masterful statesmanship of Washington and Hamilton the Republican genius has been constructive, inspired by a comprehensive conception of the nation as a mighty yet benign unity, a great house, not to be divided against itself, not to be conceived of as a fortuitous or expedient combination of lesser units, but as an inherent entity, one and indivisible.

Whatever Mr. Hoover's hesitations amidst the surface disturbances of our politics may have been when we were all emerging from the racking experiences of the European war, it was inevitable that he should be drawn to the party which was unifying, organizing, and constructive in its history and inherent character. Hoover's achievement as a public man, his experience, the whole quality of his thought and purpose, is constructive. He is a born engineer and builder. He has the self-discipline and integrity which building compels. As both a thinker and doer he has a passion for durable results, and yet, as his significant essay on American individualism discloses, he sees the higher social values, the superstructure of human progress and happiness, as the true aim of all our effort.

If this is a true estimate of Hoover's character the Republican party has in him a leader harmonious with its own best and permanent self and the nation, a statesman who will try loyally and with great ability to serve not only its solid elements of material welfare but also the higher ends of its civilization.

But there are forces in the Republican party which are not likely to assist him, except as they find it profitable to acquire political power. Against these he must brace himself now and after his election. In Ohio, in Indiana, in Illinois, and doubtless in other states, there are forces which represent not Republicanism as we have defined it and as Hoover would make it effectual, but the opportunity for personal power and profit. In Ohio, the Ohio gang; in Indiana, the discredited combination of bigotry and hypocrisy which has misgoverned that state; in Illinois, Small-Thompsonism—are determined to borrow the strength of reputable party character to save themselves and bring them again within the reach of opportunity. Another compliant President would bring us another such situation as darkened the days of Harding. The purchasable favor of such allies as the Anti-Saloon league and Ku Klux of Indiana would be dear at any price. The aid of the repudiated régime in Illinois would be more costly than its hostility. These are all elements which are foreign to that real Republicanism which we believe Mr. Hoover represents and would make effective in government. They are boring from within and they are more hurtful to Republicanism than any open foe could be.

THE EUROPEAN LABORATORY.

We wish to direct the attention of our readers to the series of articles by Larry Rue of THE TRIBUNE'S foreign news service appearing from day to day on the first page of the feature section. Mr. Rue has been traveling through Jugoslavia. He presents in these articles a concise and vivid account of the life of that country.

Jugoslavia is a laboratory for the study of the influence of Versailles upon the backward countries of Europe. It was there that the war began in the assassination of the Archduke Ferdinand at Sarajevo in what was then Austrian territory. It is at Sarajevo that the series begins. Jugoslavia, or Serbia, as it was called in 1914, was overrun by the armies of the central powers. In the peace treaties it was reëstablished and aggrandized at the expense of its defeated neighbors. A nation of six millions became a nation of thirteen millions. Populations which had been accustomed to relatively enlightened government found themselves subject to a political régime of a far different character.

Americans gain a false idea of Europe from their travels and their reading. They know little or nothing of what exists east of Italy and Germany, yet it is in these relatively backward territories that the wars are bred. To most Americans Europe is a region of monumental cities, colorful night life, art museums, well ordered peasant farms, quaintness and charm. Mr. Rue has presented another Europe no less real than the well traveled western lands and in some respects far more significant. The Europe which Mr. Rue writes of was hastily pieced together ten years ago by Lloyd George, Clemenceau and Wilson. The articles throw light on the question of how well the task of remapping was done.

Mr. Rue's dispatches will be followed by others in which social and economic conditions and policies in foreign lands will be emphasized. We believe that without that background it is impossible to understand the movement of events.

REPRESENTING AMERICA.

Peace at any price Americans and apologetic Americans, who were horrified because the United States escaped from the Geneva conference on naval disarmament without returning in a barrel, were wroth with the American delegate, Mr. Hugh Gibson. They echoed the British Liberals' criticism that the conference was not properly "prepared." Mr. Gibson, it was suggested, was not sufficiently ready to give away American interests, as behooves our representatives whenever we confer with other powers.

Mr. Gibson was, in fact, a rather surprising American phenomenon. He was strangely determined to protect American interests. He showed no passion of vicarious altruism. He insisted that what purported to be a conference for mutual reduction of armament should not be merely a negotiation for reducing American strength. Naturally his determination was politely and discreetly deprecated in England and furiously resented by the pacifists and vicarious altruists of the so-called liberal mind in America. But normal American opinion, which expects, or at least hopes, in spite of some sharp lessons, that American representatives will represent American interests, were deeply grateful to Hugh Gibson and it demands that he be our representative at any future negotiation for naval readjustment. Rear Admiral Hilary Jones and A. T. Long, who were Mr. Gibson's expert advisers, ought also to be made delegates. They are not only highly competent naval experts but they are also Americans who will protect American interests.

American diplomatic representation is subjected to persistent pressure to which a certain type of American is unfortunately susceptible. The social blandishments of the old world are many and subtle and their effect upon American representatives, both of the professional and the impromptu variety, has often been unfortunate. We enter most international conferences with this weakness, and the expectation of it is so general among foreign governments that the appearance of a stanch and clear headed representative like Gibson is something of a sensation.

It has not always been so. Benjamin Franklin knew how to keep the admiration and even the affection of the French while driving good bargains for his own nation, and Charles Francis Adams, in the ordeal of the civil war, could be neither cajoled nor bullied into retreating an inch from the line of our rights. Mr. Gibson may have offended a sentimental minority of our complaisant day, but he may take pride in putting himself in the footsteps of these great American diplomats and in renewing a noble tradition.

VOLSTEAD EXPENSE ACCOUNTS.

Prohibition Commissioner Doran in Washington says that it did not cost the government $60,000 to get the evidence of Volstead violations in New York night life. The expense account was only $9,000. The average entertainer of out of town buyers in New York would have thought he was slightly overplaying his accounts for a winter coat and some furs for the wife if he charged his firm a sixth of this sum for providing satisfactory evidence on which to base a number of large orders. But he would have the advantage, or disadvantage, of not being a detective with a presumed ability to discover law breaking, being merely a private citizen with an everyday knowledge of his city, and of having to account to private employers rather than to a government bureaucracy.

Every one in the United States except the prohibition unit has known the alcoholic content of New York and Washington social life. Some of these days rumors of what actually is Volsteadism in the dry south will reach Washington. If the prohibition bureaucracy can convince itself that New York is wet no community need feel that it is immune, not even Emporia, Kansas, or Tampa, Florida.

Editorial of the Day

THE CHICAGO TRIBUNE VS. MAYOR THOMPSON.

[New York World].

The Chicago TRIBUNE deserves congratulations for its victory in the lawsuit to compel Mayor Thompson to restore $2,245,000 to the city. It may well record its achievement by full page advertisements in other papers.

The story of the lawsuit is one of the most striking in the history of American municipal government. The money which the court now declares to have been misused was taken in Mayor Thompson's earlier administration, preceding 1921. Judge Friend states in his decision that Thompson and his allies needed great sums for political purposes. To obtain them they made a plan by which nearly $3,000,000 was paid to five experts for appraising public improvement projects. City Treasurer Faherty made such fees possible by illegally compensating the "experts" on a percentage instead of per diem basis. The experts turned back the greater part of their receipts into Thompson's political treasury. When a fourth million was about to be paid out the TRIBUNE intervened as a taxpayer, demanding restitution. It required five years to get the case to trial; two solid years were then spent in taking testimony; the closing arguments of the TRIBUNE took ten weeks. But at great costs it won a complete victory. Judge Friend pronounces payments aggregating $1,732,000 "utterly illegal and void," and adds more than half a million in interest.

In fighting against Len Small, Frank Smith and Big Bill Thompson THE CHICAGO TRIBUNE has done the state and city a service which has sometimes seemed ill-appreciated by the voters. In Illinois there is a cynicism which distrusts motives and—with some justice—pronounces one Republican crowd about as bad as the other. But THE TRIBUNE vindicates its unselfishness and public spirit by announcing that, although the costs of its prosecution are recoverable, it will seek no recompense.

TOO LATE.

On the screen were two heads very close together. The adjoining hero was kissing the blonde heroine to the accompaniment of sentimental music.

A man in the cinema nudged his neighbor.

"My life has been wasted, according to that," he whispered, nodding to the screen. "I've had three wives, but I never kissed any of 'em the way that feller's done it."

"It's never too late," remarked the other man, who had a sense of humor.

"It is," was the sad reply. "I'm so short-winded these days."—Weekly Scotsman.

AT THE BEACH.

Man with Boathook—It's all right, sir—I'll get you in a jiffy.

Disturbed Bather—What the ——? Hang it all, I'm not calling for help. I always sing in my bath.—Passing Show.

How to Keep Well By Dr. W. A. Evans

To the limit of space questions pertaining to hygiene and prevention of disease will be answered in this column. Personal replies will be made to inquiries, under proper limitations, when return stamped envelope is inclosed. Dr. Evans will not make diagnosis or prescribe for individual disease.

[Copyright: 1928: By the Chicago Tribune.]

SHOWER VS. TUB BATH.

MISS B. V. writes: I have a brother 58 years old who in recent years has been in poor health on account of high blood pressure. He was treated by a doctor who told him never to take a bath in a bath tub, but to take a sponge bath.

I contend with him that he would be in better health if he would get in the tub and take an honest to goodness bath.

REPLY:

I was glad to get your letter because it gave me an opportunity to say something about the relative merits of tub baths and showers. Recently I stood near a hotel counter and heard the clerk offering rooms with showers in such a way as implied that shower baths were inferior to tub baths. As a matter of fact, shower baths are to be preferred to tub baths in most particulars.

From the standpoint of honest-to-goodness cleansing, the shower is rather to be preferred. It is just as effective in cleansing the skin, and, on top of that, the dirtiness of the tub and of the wash water do not have to be taken into account. Even the cleanest of bath tubs are not what a bacteriologist would call clean.

Submerging oneself in tub water is not quite as cleansing as washing with a shower. In the case of the tub bath there is the factor of using water that is somewhat dirtied with which to cleanse the skin. Several rinsings in fresh water are necessary for thorough cleansing. We see the point when we try to get clothes clean by washing them in one water. One or more rinsings are required to get rid of the wash water in the case of clothes.

Women learn from their experience with the hair that tub bathing is not ideal. On the other hand, in a shower bath the soiled water is on its way and new rinse water follows.

Showers are to be preferred for cold stimulating baths and also when we want the stimulating values of heat. They save water and that is not a small item in some boarding houses.

On the other hand, to get a sedative effect, as, for instance, to quiet excited nerves, the hot tub bath is superior.

A sponge bath is not as cleansing as either a tub bath or a shower, but I suppose the physician fears the effect of a tub bath on your brother because of his high blood pressure. I cannot say how great the danger is in his case, but I doubt if it is great.

LOW BLOOD PRESSURE.

M. E. B. writes: 1. Does low blood pressure designate a weak heart?

2. When does it become dangerous?

3. What is the cause and how can it be cured?

4. When an anemic condition prevails is the low blood pressure just one of the results of the anemia?

REPLY:

1. No.

2. Probably never under ordinary circumstances. In profound shock there is danger of a further rapid and threatening fall when the systolic pressure drops to 80.

3. Aside from shock and maybe Addison's disease, we do not know very much about the cause of low blood pressure. Weak, spiritless, whiny, complaining people are likely to have low blood pressure. Thin, lean people, with falling of the abdominal organs, are subject to it. But, as to both groups, we do not know why.

4. Not unless the anemia is very pronounced.

RECIPE TO STOP NOSEBLEED.

Mrs. S. L. M. sends the following recipe to stop nosebleed:

Mix equal parts powdered alum and powdered sugar. Put a pinch or two of this powder up the bleeding nostril. Pull it up to the bleeding point by snuffing. It causes some burning, but it stops the hemorrhage.

FRIEND OF THE PEOPLE

Letters to this department must be signed with names and addresses of writers.

RELIEF IN SIGHT.

Chicago, Aug. 2.—[Friend of the People.]—The sidewalk and parkway at the corner of Lawrence and Sacramento avenues is in bad condition and has been for over a year. The owner of the property, or the party renting this space, should at least keep the sidewalk clean. Cars driven over the sidewalk have damaged the brick sign post and ruined the lawn between the sidewalk and street. This parkway, I understand, is supposed to be kept up by the park board. The other owners in the block try to keep up their property so that it will be a credit to the city and they would appreciate it if this sidewalk were cleaned at least once a year. G. H. K.

Report is made that condition complained of will be remedied with the completion of paving operations on Lawrence avenue. This will put a stop to further driving over sidewalk.

THOS. H. BYRNE,
Superintendent of Streets.

NOTHING DEFINITE.

Chicago, Aug. 2.—[Friend of the People.]—Have any plans been made for the paving of North Campbell and Artesian avenues between Catalpa and Bryn Mawr in the near future? A. S. Mc.

We have a proceeding started for paving a system of streets, including Artesian avenue, between Catalpa and Bryn Mawr avenues, and Campbell avenue, between Balmoral and Bryn Mawr avenues.

These streets will be paved after we have completed our condemnation proceedings for widening Lincoln avenue and Catalpa avenue. The condemnation proceedings are now in court.

EDWARD J. GLACKIN, Secretary,
Board of Local Improvements.

BUMPER WEED CROPS.

Chicago, Aug. 2.—[Friend of the People.]—On Elston avenue north of Lawrence avenue and on Kentucky avenue northeast of Elston avenue, on both sides of the street, the property is almost all vacant and weeds have grown in the vacant lots and in the space between the sidewalk and street. The weeds are more than six feet high and would make an excellent hiding place for a highwayman. Cannot something be done to have these weeds cut down and the people of the community protected? M. R.

Report is made that weeds have been cut in the parkway space and along sidewalks on Elston avenue, north of Lawrence avenue and on Kentucky avenue northeast of Elston avenue, as per request.

THOS. H. BYRNE,
Superintendent of Streets.

A LINE O' TYPE OR TWO

How to the Line, let the quips fall where they may.

A YOUNG MAN REPLIES ON THE BACK OF A MENU AT CIRO'S

After Overhearing the Philosophy of a Young Woman at an Adjoining Table.

I've never been an interlude
Between your lovers. Why
I even try
(Yes, this is rude)
Meter, my dear, to show you
An error of your way
When I don't even know you
Is not quite clear.
I'll blame the rain today—
Or the fact that summer's here
Will serve as an excuse
For writing this.
But, really, what's the use?
I can't tell why the briefest kiss
I've known thus far
Is proof of your mistake
In thinking young hearts are
So difficult to break.

BOY BLUE.

WHEN we went away to the other side of the big pond there was a lot of talk about Cal Coolidge. We did a lot of talking about Cal ourself. But since we came back we don't hear a word about Cal. Wonder what's become of that fellow anyhow?

Not Any. If They're Civil They Won't Get the Job.

Dick: What kind of a civil service examination does a guy have to take to qualify as a night club raider? JO JO.

He's a Diplomat.

Dick: This Dwight Morrow must be a hopeful cuss. A newspaper headline says, "Morrow Confident Mexico Will Settle Its Problems in Orderly Way." BUD.

MR. TUNNEY, the scholarly fisticuff artist, says he quit the ring because he was "punch drunk." Bet that terrible Texas judge on the bench in New York fines Eugene $2,000 for being intoxicated. These are parlous days, Mr. Tunney, and language relating to intoxicants must be used with extreme care.

An Open Letter to G. B. S. Upon His Threatened Visit to America.

My Dear Mr. Shaw: Really, Mr. Shaw, you mustn't come. Your appearance upon these shores would provoke a Vesuvius of ineptitudes. Your unoffending beard and your innocent vegetarianism alone would mean the complete extinction of the wood-pulp forests of North America. Our man power would be forced from normal productive activities into the intensive manufacture of greater printing presses and printing equipment. Our schools would have to be closed in order to provide sufficient newsboys to carry the extras provoked by the Gatling gun rapidity of your platigrams. Mayor Jimmie Walker would have to neglect his official duties for weeks to think up a witticism with which to greet you. Art Brisbane would draw up a form editorial, using you for an example, proving that a man's best thinking is done after 70, and run it every other day for the next 22 years. You would be asked your opinion upon every conceivable problem under the sun—excepting, of course, those about which you know something. Be merciful, and stay in London. P. L. WHITE.

He Says Not.

R. H. L.: I was surprised to see a contrib. from the Old Soak this morning, due to the fact that during your absence they had notice of his demise in the Line, and because I try to believe everything I see in the Line I took it for granted that he was dead. Is he, or is he not? ESKAYO.

WE HATE to comment on the political situation, since neither Al Smith nor 'Erbert 'Oover have been notified they've been nominated as standard bearers. They both read the Line and if we talk much about it they're sure to find it out. So we'll say nothing. They shall never learn the truth from us.

Mike Is Tired of Carrying the World Around on His Shoulders.

[From our bright morning contemporary, The Trib.]
PERSONAL—NOT RESPONSIBLE FOR DEBTS contracted by any one but myself. 940 Galt.
MIKE ATLAS.

For Goodness Snakes, Why?

Dick: You must tell us. Did you see any snakes in Ireland? The caption for this should either be "Land snakes, no," or "For pity snakes, yes." ILDREDMAY.

THANK HEAVEN! At last an American has won an event in the Olympic games. Mr. Barbuti it was. Ah, it's a great thrill to see a good old stanch American family name at the top of the list once in a while.

The Big He Man Stuff.

You know how it is around an office, Mr. Little. A man's got to prove his mettle. The other day I was sitting on a certain stenographer's desk smoking the customary cigaret when I heard the ejaculation, "Why, you awful little boy! Do you smoke?" You can see something had to be done. My virility had to be asserted. Next day found me pulling at a big, long, black, malodorous cigar. This here certain particular stenographer gazed at it with big, dilated eyes (which I will describe in detail for you at some future date), and gasped, "Oh, what a cute cigar! Is it chocolate?"

OSWALD OF WESLEYAN.

BREAD ON THE WATERS.

I gathered a basket of splendorful dreams—
Of their worth I have nary a notion—
For I walked me then down the soft sands of the shore
And emptied them into the ocean.

Then quickly I turned and I left that place
And never looked back to see
Whether they floated or whether they sank—
Or if they came back to me.

JUDY SHEA.

HOT AND EVER HOTTER! And it makes us remember the cool, sweet evening when we loafed down an Irish lane and looked across at a great gap in the hills and then back at the great Rock of Cashel where once lived the Irish kings. "It was like this," said Larry Stewart, "wan day the divil was flying around here and he decided he needed a load of dirt for his home. So he took a big bite out of yon ridge of hills. Look for yerself an' see the big bite he took. Then he started flying back to England, but he had took too big a bite and he couldn't carry it, so he opened his mouth and dropped it right down. An' look behind you and ye will see it. That's it, th' Rock o' Cashel. And now you know I'm not lyin' because ye can see for yourself." Larry was right. There was the hole in the rim of the mountain and there was the Rock of Cashel. And the evening was cool and sweet

Stop! Mr. Iscariot Had His Faults, but There

and—oh, what's the use!

Are Things a Gentleman Won't Do.

R. H. L.: I have been reading about the dry raids in New York. If it wasn't for the w. k. prejudice against Judas Iscariot and his descendants, this dry agent job would be a peach, wouldn't it?

F. E. V.

RAIN! Gosh, we left all the windows open.

R. H. L.

A DRIVER CAN'T BE TOO CAREFUL WHOM HE PICKS UP NOWADAYS

FROM THE TRIBUNE'S COLUMNS

65 YEARS AGO TODAY

AUGUST 4, 1863.

PHILADELPHIA, Pa.—The store ship Arkansas, which passed Morris island on July 31, arrived at the navy yard. The siege and bombardment of Fort Wagner was still progressing favorably. There is a report that if Fort Wagner falls the rebels intend to blow up Fort Sumter rather than that the Yankees shall capture it.

WASHINGTON, D. C.—There is high authority for saying that on July 22 the bulk of Lee's army lay in camp on the south bank of the Rapidan, and extending as far north as Orange Court House. Two divisions of Longstreet's corps were at that time at Culpeper Court House. The south side of the Rapidan is regarded as a better line of rebel defense than the Rappahannock. No surprise is therefore expressed at Lee's last movement.

WASHINGTON, D. C.—Figures at the surgeon general's office show the total number of wounded at Gettysburg to have been about 14,000. About 2,000 wounded, including rebels, still remain at Gettysburg.

CAIRO, Ill.—The steamer Hillman brings dispatches from your correspondent at Memphis. From them I have it that Jeff Davis, president of the quasi-confederacy, is dead. There are no particulars. This rumor came through rebel sources, but reads too good to be true.

30 YEARS AGO TODAY

AUGUST 4, 1898.

WASHINGTON.—M. Cambon, the French ambassador, laid before President McKinley a message from the Spanish government with reference to peace terms. Spain accepted the conditions named by the President, but requested concessions in certain details. The Madrid government argued against surrendering Manila to this country. President McKinley and his cabinet promptly replied they would stand firmly for their original demands.

WASHINGTON.—It was ordered that the Fifth Illinois regiment should again become part of Gen. Fred Grant's brigade for service in Porto Rico, thereby giving Illinois a larger representation at the front than any other state.

LONDON. — It is reported that George N. Curzon, parliamentary secretary for the foreign office, has accepted the office of viceroy of India, in succession to the earl of Elgin. Curzon married Miss Mary Leiter of Chicago.

CHICAGO.—The marriage of Anne Adams Greves, daughter of Mr. and Mrs. Charles G. Adams, to Dr. Ralph E. Starkweather was celebrated in Evanston.

10 YEARS AGO TODAY.

AUGUST 4, 1918.

WITH THE AMERICAN ARMY ON THE AISNE-MARNE FRONT.—American troops entered the southern part of Fismes, the great German base, while other forces of the allies hold the southern banks of the Aisne and Vesle rivers from Soissons to Fismes. The advance of the whole army was along a front of almost 45 miles. Great fires lighted up Fismes as the Americans advanced. There were repeated explosions—the Germans striving to destroy their supplies, while rear guard troops fought desperately to hold back the Americans. A heavy gas shell attack was launched by the American forces in the north Toul sector. Several tons of gas projectiles were hurled into the German lines and the casualties evidently were serious.

LONDON. — Field Marshal Haig, commander in chief of the British forces in France, issued a special order of the day to the British troops, dated Aug. 4, the anniversary of Great Britain's entry into the war. It says: "The conclusion of the fourth year of the war marks the passing of the period of crisis. We can now with added confidence look forward to the future. After many days of heroic fighting, the glory of which will live for all time in the history of our race, the enemy is held."

CHICAGO.—Family plans for a military wedding were upset when news was received of the marriage of Miss Aline Manierre, 1507 North Dearborn street, to Lieut. Peter Henderson of New York just a week ahead of the formal date announced.

VOICE OF THE PEOPLE

Writers should confine themselves to 200 or 300 words. Give full names and addresses. No manuscripts can be returned. Address Voice of the People, The Tribune.

SUNDAYS AT THE FAIR.

Chicago, Aug. 4.—I had to laugh at the letter written by A. Johnson, who seemed so much perturbed over the question of whether or not the coming world's fair is to be open to him and his kind on Sundays.

He says that "if this fair is to be run by a bunch of prohibitionists, the Anti-Saloon league and other self-appointed watchdogs of our public morals, then the centennial officials can count me in among those who do not intend to kick in five bucks to their enrollment drive."

Why is it, I wonder, that so many people go out of their way to heap gratuitous insults upon the heads of the Anti-Saloon league and others of us who believe in living up to the letter of the constitution of the United States?

Why is it, I wonder, that there are so many persons of the ilk of Mr. A. Johnson, who, instead of going to church on Sunday, worry their heads off as to whether or not, five years hence, they are to be permitted to amuse themselves on the Sabbath? GRACE JENKINS.

THE MOTHER'S PRAYER.

Chicago, July 31.—"The Mother's Prayer," by Catherine Waugh McCulloch, appearing Sunday, July 29, on the editorial page of THE TRIBUNE, I appreciated more than anything ever seen in your paper and I am sure many other mothers will think the same.

NELLIE L. GRIMWOOD FENDER,
Member Dewalt Mechlin Chapter, D. A. R.

RURAL DOMINATION.

Milwaukee, Wis., Aug. 1.—Arthur Sears Henning, in his article Sunday, says that "for a century and a half" the rural element has controlled this country. If that is so, we have done very well, for where is there a more progressive country than our United States? Judging from the ideals which seem to have triumphed in political circles of Chicago and other large cities, perhaps the welfare of the country is safer in the hands of us rurals. MRS. E. B. MANSFIELD.

A CHINESE VIEW OF AMERICAN POLICY.

Seattle, Wash., July 30.—I have read your editorial in regard to the United States' offer of a new treaty to my country, China. We Chinese take it only as smart politics.

No country in the world attempts to keep the Chinese in an inferior position as much as the United States, with the possible exception of Australia. A united China, when the wounds of the present civil war are healed, will insist on reciprocal treatment. We will make it as hard for the American, Australian, and Canadian to go to China as for our people to come here. Great Britain is more respected in China, outside the Red element, than is America. Japan is more respected.

We Chinese know that the present gesture of America to China is a cheap effort to fool China at the expense of other nations. So long as your Asiatic exclusion laws are in force there can be no love in China for the United States. All America's efforts to build trade at the expense of other nations will amount to nothing. In your estimation we are an inferior people. The 400,000,000 people of China resent it, and will continue to resent it. LEN SHOW GOW.

OTHER CHICAGO FIRES.

Detroit, Mich., July 29.—The interesting letter in THE TRIBUNE of July 29 on the Chicago fire of 1874 recalls to mind several other Chicago fires.

On Oct. 10, 1857, a fire broke out in a large double store on South Water street and spread east and west to the buildings adjoining and across an alley in the rear to a block of new buildings which were completely destroyed. Fourteen people were killed by falling walls and more injured. The loss in property amounted to over half a million dollars. Several pictures of this fire were reproduced in the Illustrated London News a month later.

On Sept. 15, 1859, a fire consumed the block bounded by Clinton, North Canal, West Lake and Fulton streets. It spread to another block of buildings and did half a million dollars' worth of damage.

Two $500,000 fires occurred on South Water and Lake streets on Aug. 10 and Nov. 18, 1866.

On Jan. 28, 1868, another fire broke out in a boot and shoe factory on Lake street and destroyed the entire block on which that building was situated.

There was an earlier fire in 1857 or thereabouts. GERALD E. CROSS.

STATE STREET AT NIGHT.

Chicago, Aug. 1.—I was walking down State street one evening at about ten o'clock, a time when the street is crowded with pleasure seekers and those going home from the theater. At State and Madison I noticed a man poorly dressed standing looking into one of the windows. Casually glancing at him in passing, I happened to look back, and to my surprise saw him suddenly take off his hat, assume a swift sitting posture with one leg arranged under him in such a manner as to appear crippled, and he also held his left arm in a crooked manner, as though deformed.

I watched him for a period of about fifteen minutes. It is my conservative estimate that he received at least two or three dollars from sympathetic passers-by. This man was as fit and able to work as I am. I think it is high time the authorities looked into the matter of street beggars and ascertained which ones are justified in asking help in this manner. HAROLD F. BLUM.

To "A Citizen Trying to Do Right": The money you inclosed will be turned over to the Loesch committee as there is no other fund to receive it at the present time. THE EDITOR.

"THE WINNAH!"

[The N. Y. World.]

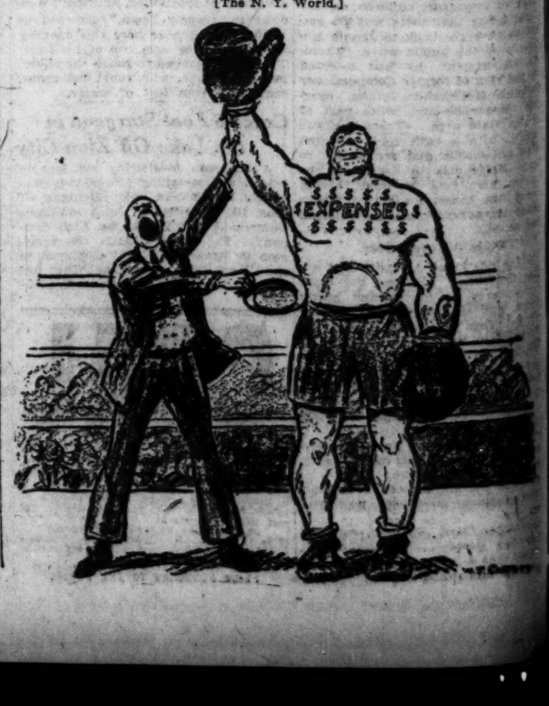

CRASH MAY END STAGE CAREER OF FRED STONE

Both Legs Broken When His Plane Falls.

(Picture on back page.)

New London, Conn., Aug. 3.—[Special.]—Fred Stone, the comedian, lies in a hospital here tonight with both legs broken. The rollicking jokes and nimble feet of the actor who, though fifty-five years old, stepped out of his role with characteristic fervor to become an aviator, may never again delight playgoers. For Stone, on his first solo flight here today, went into a nose dive and crashed.

Stone's injuries consist of two compound fractures of the left leg, one between the ankle and knee and one at the ankle, a dislocation of the left ankle, fracture of the right leg just above the knee, fracture of the lower jaw on the left side, a dislocation of the right shoulder, a slight fracture of the left wrist, lacerations of the scalp, abrasions of the face, and lacerations of the hands.

"Serious, but Not Critical."

His condition is "quite serious but not critical," his physicians said. Fred Stone may appear again as he has for a score of years and more, but he may not, they say. With a little luck and no unforeseen complications he can pull through without suffering the loss by amputation of legs on which he danced and leaped his way to fame via "The Wizard of Oz," "The Red Mill," and many other successes. But he needs that luck.

Mr. Stone, whose interest in flying dates only from last fall but who has already equipped his "ranch" at Lyme, near here, with hangar and landing field, flew from there to Groton early this forenoon with Lieut. John L. Campion of St. Louis, his instructor, and Miss Paula Stone, his 11 year old daughter. Lieut. Campion brought the biplane gracefully down upon the new landing field at Groton.

Mr. Stone had been looking forward to the day when he should be awarded his private pilot's license by the United States department of commerce. He had to be a solo flyer to get that. Today's was his first solo flight.

Tries Solo Flight.

He shooed off Miss Paula and Lieut. Campion, clambered into the blue and yellow biplane, sped down the field, left the sod and swung into the air.

The plane banked and circled the field in wider and wider arcs. Fred Stone, the funny man, whose absurdly human antics had made American stagegoers laugh for so many years, had shown them he could do lots besides jumping from flower pot to mantel; he was an aviator, flying his own plane.

He flew it for ten minutes. Underneath he saw a green pasture, a stretch of farm land. Pulling back the "stick" he swooped down over the field, and then, without warning, the roar died. The plane was falling, the air shrieking past the struts.

Plane's Nose Is Buried.

Mr. Stone was in no condition tonight to tell just what had happened, what he had done. It was 9:30 o'clock in the morning when the accident occurred.

Sergt. Henry J. Albright of the state police, and Policeman Arthur Whitmarsh were among the observers and hurried to the scene. They had the state police barracks notified but they did not know who was in the plane. They saw written on the fuselage the autographs of Clarence D. Chamberlin, Charles A. Levine, Bernt Balchen and Bert Acosta, all trans-Atlantic flyers. The engine was still hot, but regardless of danger they pulled torn metal and linen aside and extricated Mr. Stone, unconscious, from the wreckage.

The actor was hurried to the Lawrence and Memorial associated hospitals here. The actor's daughter, unaware of the accident, at first, arrived while her father's lacerations were being cleansed and bandaged and his fractures set. She saw to it that all the best specialists in New London were summoned.

RAIN BREAKS RECORD CHICAGO HEAT WAVE

Before showers sent the mercury down yesterday afternoon children in the vicinity of Vernon Park place and Sangamon avenue kept cool at a hydrant by making a spray with a board. The mercury went to 94 degrees, breaking the record for the year. [TRIBUNE Photo.]

CHOICE OF GALPIN TO RUN COUNTY G. O. P. STIRS ROW

Emmerson Is Neutral; Some Opposed.

BY PARKE BROWN.

Announcement that Homer K. Galpin would manage the Republican county campaign stirred so much confusion in party circles yesterday the question of his right to the chairmanship of the campaign committee may be raised for serious consideration.

The statement that he would assume direction of the committee's affairs automatically as chairman of the regular county committee came from Mr. Galpin himself. It was a surprise to all of the leaders except a few of his own immediate associates whom he told of it only a short time before his public announcement.

Doubts Speedily Expressed.

Before the widespread discussion of the effect of his being in charge of the national, state, and local battles in Chicago had gone very far, it was remarked that the new campaign committee of twenty-eight has the power to select its own chairman, that it has not met, and that Mr. Galpin has no inherent right to act as its head.

In other words it was contended in private conversation that if it seems desirable to a majority of the campaign group, it not only may select some other one of its members as chairman or even go outside its own ranks and pick a nonfactional neutral to run the campaign. This had been considered desirable up to the time of the Galpin announcement.

Whether action in either of these directions will follow is a matter of guesswork as is the question whether if a test were made Galpin and his closest associate, State's Attorney Crowe, might not muster a majority of the twenty-eight votes.

May Appeal to Mayor.

The discussion reached the point where one of the extreme proposals was that Mayor Thompson, who recently has been quoted as desiring to rehabilitate both his administration and his wing of his party, might be asked to throw his influence with the ward committeemen behind an effort to elect some one else as chairman.

Another less drastic proposal was that when the committee meets, the forces that believe giving command to Galpin would be a mistake could muster a majority for the election of a campaign manager from outside its own number. The use of that title would spare Galpin a severe rebuff, and it is argued the committee has full power to place the direction of the campaign in the hands of an outside manager, if it considers that procedure necessary.

Authority Appears Slight.

Mr. Galpin's announcement of his own selection appeared on second view to have been hung on a thin sort of a shoe string. It was said to be based on an expression from Louis L. Emmerson, nominee for governor, and therefore head of the state ticket, that he wished to see the Cook county campaign handled through "regular" channels. That was given the interpretation of a wish to see Mr. Galpin in charge.

An effort to obtain from Mr. Emmerson a statement of why a state candidate should want to have his Chicago campaign run by one whose most recent campaign management had resulted in a defeat serious enough to be considered generally a resounding rebuke, found Mr. Emmerson in an uncommunicative mood.

Neutrality Emmerson's Policy.

"It is and always has been my steadfast rule," he said, "not to interfere in local county matters."

As far as could be ascertained, no other Thompson-Crowe leader consulted Mr. Emmerson on the question of Galpin's selection prior to the county committee meeting on Thursday. Those who had any information on the subject, it appeared, took Mr. Galpin's word for the attitude of the gubernatorial nominee.

Mr. Galpin left for Eagle River Thursday night after the meeting. It is now reported, however, his decision to claim the chairmanship after earlier declarations that he had no desire in that direction resulted from his own conclusion that his stepping into the background would be considered a retreat under fire, because of reports that his name had been brought before the July special grand jury, and may be brought into the investigations of the proposed special grand jury later this month.

U. S. WHETS AX FOR ANGLO-FRENCH PACT AIMED AT OUR FLEET

Washington, D. C., Aug. 3.—[Special.]—There are strong indications that the British-French disarmament plan submitted to the United States and the other powers for their consideration will not prove acceptable to the American government.

Study of the British communication on the subject gives the impression that the British and French contemplate limitation only of the larger cruisers, such as the Washington ready 8 inch gun cruiser, while smaller scouting vessels would not be limited at all.

Should the American interpretation prove correct it would mean that only the type of cruiser most needed by the United States would be limited while England and other countries would be free to build all they pleased of the smaller tonnage cruisers, armed with 6 inch guns.

BACKING AUTOS KILL TWO; GIRL DIES OF INJURIES

(Picture on back page.)

Motor vehicles driven in reverse gear killed two pedestrians yesterday. These deaths and two others increased Cook county's motor toll to 574 since Jan. 1. The victims:

Mrs. Sophie Hinley, 70, of 926 School street. Struck by an automobile that was backing up in front of 1955 North Sedgwick street. The driver was Jack Greenstein, 655 Buckingham place.

Harry Walker, 61, of Worth. A truck driven by Jake Demick of Munster, Ind., backed over him while he was working in the street at 16th street and Cicero avenue.

Bernice Bremer, 8, of 3213 West 62d place. Injured on Thursday when she was struck by a truck while playing in an alley at the rear of her home. The driver was Clarence Stewart, 3846 Ellis avenue.

Mrs. Dora Podlinski, 32, of 847 North May street. Struck by a truck early this morning at State and Washington streets.

Dr. William J. Swift of 656 Buena avenue, narrowly escaped injury when his automobile was crushed between a freight car and the Hibbard, Spencer & Bartlett company warehouse in East Austin avenue. The auto was wrecked and it was necessary to cut a hole in the top to extricate Dr. Swift.

Coolidge Without Guide as Indian Sprains Back

Superior, Wis., Aug. 3.—(AP)—Wanted: One good guide for President Coolidge.

The burly Chippewa Indian who has occupied the stern of the President's canoe on his fishing expeditions on the Brule river, John Larock, is temporarily laid up. He sprained his back cranking a car.

Secret service men are doing their best, attempting to paddle Mr. Coolidge around until the back heals, but they admit now that the Indian was more than a colorful figure in the canoe.

MAILS CARRYING 5 TONS A DAY OF POLITICS FREE

Congress Sets Record on Franked Matter.

[Chicago Tribune Press Service.]

Washington, D. C., Aug. 3.—[Special.]—With the November elections still three months in the future, all existing records for the use—or abuse—of the congressional franking privilege as a means of disseminating political propaganda at the taxpayers' expense have been broken.

Since the adjournment of congress last May house members alone have dumped an average of five tons per day of free mail matter into the local postoffice, and by the time the campaign reaches its height postal officials expect to handle about sixty tons a day from the house office building.

One member of the house, Representative Thomas L. Blanton [Dem., Tex.] seeking the Democratic senatorial nomination, sent twelve tons of franked mail to the voters in his state, while Representative Tom Connally [Dem., Tex.] who nosed Blanton tons in the primary, sent out over ten tons of copies of his own speeches in the house.

No Limit Is Set.

Under the law, the extent to which a member of congress may use the franking privilege is limited only by his financial ability to pay persons to address envelopes. Passage of a new workmen's compensation law for the District of Columbia, requiring employers to provide insurance for workers, has added substantially to the cost of addressing, but postal officials assert the law has not obviously affected the volume of franked mail thus far.

During the last congressional campaign an average of 28 truckloads of free mail matter was shipped out of the house office building daily, according to postal officials, who point out that while the franked letters must be given first class handling, the postoffice department is not allowed to take credit for the costly service performed, which accounts for a substantial portion of the department's annual deficit.

Coolidge Blames Congress.

Superior, Wis., Aug. 3.—(AP)—President Coolidge feels that congress, by having overridden his vetoes on bills increasing postal expenditures, is largely responsible not only for the estimated $100,000,000 deficit in the postoffice department, but also for any increase in postal rates which may have to be imposed to balance the departmental budget.

Mr. Coolidge understands that some postal rates may have to be raised.

At the last session congress passed over Mr. Coolidge's veto a bill to allow a ten per cent increase in salary for postal night workers and another measure granting allowances for rent, fuel, light, and equipment to fourth class postmasters. In June, 1924, President Coolidge vetoed a general postal pay increase bill, which was also passed over his objections.

BOSS CHAIN STORE CASHIER.

A robber who entered the National Tea company store at 2561 North Cicero avenue yesterday took $100 from Miss Emma Grobie, cashier.

RAILROAD LABOR KEEPS OFF RACE FOR PRESIDENCY

Washington, D. C., Aug. 3.—(AP)—Chief executives of the twenty-two standard railroad labor organizations decided here today that organized labor as a body would not indorse any presidential candidate. At the same time, however, they referred back to the organizations themselves whatever action they might wish to take individually. The action was taken at an executive meeting at which many labor organization problems were discussed.

Many candidates for the senate and house, the entire La Follette progressive slate in Wisconsin, and Judge Florence E. Allen, running for reelection to the Ohio Supreme court, however, will receive the support of organized labor under the program.

David B. Robertson, president of the Brotherhood of Locomotive Firemen and Engine Men, attended the meeting as chairman, and E. J. Manion, head of the order of railroad telegraphers, as secretary.

CLEAVER STARTS TRIP TO PRISON; WHARTON WAITS

Latter's Plea for a New Trial Still Pending.

Charles Cleaver, also called "Limpy," in the custody of three deputy United States marshals, began his trip to the federal penitentiary at Atlanta, Ga., last night to serve the 25 year sentence imposed by Federal Judge James H. Wilkerson following conviction of participation in the $133,000 Evergreen Park mail train robbery of Feb. 25.

To frustrate any last minute attempts to rescue Cleaver, the time of the train's departure and the road over which he will travel were kept secret by United States Marshal H. C. W. Laubenheimer.

Judge Denies New Trial.

Cleaver was calm as Judge Wilkerson overruled a motion for a new trial and imposed sentences totaling 82 years and a $10,000 fine for the seven counts upon which a jury had found him guilty Wednesday. The sentences will run concurrently and the longest one is for 25 years giving Cleaver his freedom at the age of 79 unless paroled.

Despite the action of the government in hastily removing Cleaver to Atlanta, he did not give up hope of eventually gaining his freedom. Judge Wilkerson said he would entertain a motion to vacate the judgment and hear that motion argued in September. Cleaver's attorney, Joseph P. Power, at that time is expected to produce new evidence tending to clear his client of the federal charges. The appeal bond was set at $230,000.

Wharton's Plea Still Pending.

Attorney Charles S. Wharton, former congressman and assistant state's attorney, who was found guilty with Cleaver on a conspiracy charge, was not in the courtroom. He remains free under bond until the court disposes of his motion for a new trial on Sept. 17. Facing a possible sentence of two years and a $10,000 fine, Wharton has declared his intention of carrying his case to the United States Supreme court, if necessary, to obtain his freedom and exoneration.

OFFERS MARITAL WAR DIARY IN ASKING DIVORCE

G. F. Winkler Says His Wife Is Cruel.

George F. Winkler, plumbing contractor, said to have an income of $100,000 a year, presented Superior Judge William J. Lindsay yesterday with a diary of his domestic strife. Its text charges about fifty-seven varieties of cruelty against his wife, Mrs. Cora E. Winkler, 1014 Elmwood avenue, Wilmette.

The diary is part of Mr. Winkler's suit for divorce. She filed a cross-bill for separate maintenance, charging infidelity as well as cruelty. He is 56 and she is 60 years old.

They were married in 1894. After reading Winkler's bill Judge Lindsay awarded Mrs. Winkler $30 a week temporary alimony and urged an early trial. In addition to the alimony, she has the use of their home as well as an independent income.

Lists Marital Adventures.

The list of cruelties during the year 1927, was described in his bill as only a "slight intimation of actual conditions," as itemized by months, it charges:

February—She hit him in back of head.

March—She kicked him in back; buried electric iron and water glass; struck him in face.

April—Scratched his face; broke window of his car; kicked and scratched.

June—Threw ash tray at him; struck him and broke car window; pitched taborette at him; hit his jaw with shoe heel.

July—Kicked him; scratched car fenders with knife; slammed car door on his head; twice beat him with pillows, breaking his glasses; struck him in forehead with lamp tray; threw sand and coffee grounds on car; filled car with dirt; again scratched car with knife; slammed doors in house while he was trying to sleep.

August—Broke door of bathroom so as to deprive him of privacy.

Some Similar Charges.

Continuing, the diary relates almost daily grievances and reaches the middle of September with a statement that on Sept. 13, 14, 15, 16, and from Sept. 24 to Oct. 9, Mr. Winkler found his bed taken apart when he went to retire at night. On Feb. 2, 3, 4, and 5, his wife's pet dog spent the day in the husband's room, it is charged.

On Feb. 8, 9, 10, and 12, the bedclothes were soaked with water. On March 9 the dog was in Mr. Winkler's bed. Thus continues the "slight intimation of actual conditions."

U. S. BREAKS ITS RULE; STATE TO TRY DRY KILLER

New York, Aug. 3.—[Special.]—James MacGuckin, customs guard, will be turned over to the authorities of Hudson county, N. J., tomorrow to face a charge of murdering Leo Boice, longshoreman, of Hoboken, Assistant United States Attorney Thomas V. Arrowsmith of Newark announced today. William D. Mitchell, solicitor general in Washington, has given the opinion that MacGuckin should be tried in New Jersey courts.

MacGuckin was in New York today under surveillance of customs officials, who said that "when the proper disposition has been made of the question of jurisdiction in this case, MacGuckin will be turned over to the authorities by whom he shall be tried."

Boice was accosted by MacGuckin the night of July 24 on a government pier in Hoboken. He had two pint bottles of whisky, which, it is claimed, he dashed against the pier and shattered when told to stop. As the bottles broke MacGuckin fired. The wounded man died two days later.

Bomb Damages Barber Shop That Cuts Rates

A bomb, exploded early this morning, blew in the front door of the barber shop of Charles Vallone at 1906 Milwaukee avenue. The blast occurred in the midst of a rain squall and neighbors said they thought it was thunder, but the stench of ammonia which the bomb contained aroused them. It was the police theory that Vallone's place was bombed because of his cut rates. The damage was estimated at $50.

Crazed Negro Battles 100 Policemen; Is Slain

Philadelphia, Pa., Aug. 3.—[Special.]—Barricading himself in a house in South Philadelphia tonight, a drink crazed Negro fought a two hour gun duel with more than 100 policemen and firemen, critically wounding one of his besiegers, and was shot to death himself only after police had filled the house with phosgene gas. Three thousand residents of the district watched the battle.

Theft Suspect, Captured by Judges, Held to Jury

Raymond Williamson, 21 years old, 3737 Pine Grove avenue, was held to the grand jury under $5,000 bonds yesterday by Municipal Judge George A. Curran, in South Clark street court, on charges of auto theft, following his capture on Thursday night by Municipal Judges John H. Lyle and John F. Haas.

Wait!

$110,000 One Day Furniture Sale

Is Tuesday, August 7th

See Monday's and Tuesday's Newspapers

Everything will be tagged and on display Monday.

See this great table bargain next Monday.

All Walnut —Monday $19.95

A 28-inch occasional table with a base of solid walnut and a top of 5-ply walnut veneer. Regularly priced at $32.50. Monday.... $19.95

Eighth Floor

THE DAVIS COMPANY

State, Jackson, Van Buren, Wabash

Day Phone Wabash 9800

Olympic-Stripes by Phoenix

75¢

BEDFORD INTRODUCES A NEW PHOENIX MID-SUMMER HOSE

Something new in Phoenix hosiery that has just arrived at all the Bedford stores. It is a striking and dressy pattern that is sure to suit your fancy. A soft, lightweight, perfect Phoenix hose assuring you comfort during the warmer weather.

LARGEST EXCLUSIVE DISTRIBUTORS OF MEN'S FURNISHINGS IN AMERICA

Bedford Shirt Co.

Established 1903 ... H. JOSELIT, President

15 BEDFORD LOOP STORES

ALL STORES OPEN SATURDAY EVENINGS

The Store All Women Should Know!

APPLETON'S

157 N. State St.

S. E. Cor. State and Randolph

Today!

Close-Out!

Summer Frocks

500 Selected from Our "2 for $15" Stocks!

$3.95

While they last . . . 500 Beautiful Silk Frocks, from our "2 for $15" assortments, are reduced to close out quickly.

All-Silk PICOT-TOP Chiffon Hose

Filmy Sheer 45-Gauge Chiffon from Top to Toe! Full Fashioned!

$1.75 Value!

$1.19

Unnoticeable irregularity in the picoting.

Clearance!

Bathing Suits

Smartest, Newest Styles

$2.95

Values Up to $6

Slim, beautifully fitting one and two-piece suits—in all plain colors and in striking combinations!

Close-Out!

100 Fine Coats

Spring Coats Up to $25

White Coats Up to $15

$5.95

Here's the buy of your life . . . Fine Spring Coats, fur-trimmed or plain . . . Beautiful Flannel Coats! All ridiculously priced!

Sale of Sweaters

Actual Values to $12

$2.95

Every kind of stripe, figure, plain and novelty patterns. Necks with collars or V, round or square. Coat styles and slip-ons.

Women's and Misses' Sizes

Wear these with pleated skirts; a large selection silk or wool at $2.95 up.

Open Until 6 P.M.

CATHOLIC PAPER TO PRINT NO MORE ARTICLES ON AL

Publicity in U. S. Given as Reason.

[Chicago Tribune Press Service.]

ROME, Aug. 3.—Unita Cattolica, a Catholic paper published at Florence, announces that it will print no more articles about the candidacy of Alfred E. Smith for the presidency of the United States. The Florence paper announces that it takes this step as the result of THE TRIBUNE reprinting on the front page the Unita's article of June 17, 1928.

The reproduction of this article in the United States, says Unita Cattolica, led to misinterpretations. Many saw in the article an attempt at Catholic interference with the internal politics of the United States, and because of this, Unita Cattolica says, it has received many letters, some protesting and some advising the Florence paper to abstain from further comment.

"Those who wrote to us may rest assured that we have no intentions to interfere with such politics," says the paper. "To please those who wrote us in moderate terms we will not print any more praise of Mr. Smith."

Protests It Is Not Jesuit Organ.

The above statement appeared in Unita Cattolica on Friday, July 13, 1928, in a front page article signed "Mikros," and headed: "The Presidential Election in the United States and Our Article." The article further questions the motive of THE TRIBUNE'S correspondent in cabling and of THE CHICAGO TRIBUNE for reproducing the excerpts from the first article, and it especially protests against the fact that THE TRIBUNE article designated the paper as a Jesuit organ.

The paper indicates that THE TRIBUNE correspondent confused the Unita Cattolica with the Civilta Cattolica, which is admitted to be a Jesuit organ.

The above explanation settles the doubts expressed by the Catholic paper America, printed in the United States, as to whether the Unita Cattolica ever originally printed the excerpts which were printed in THE TRIBUNE.

Printed Five Articles.

As a matter of fact, Unita Cattolica printed five articles, more or less on the same subject, beginning on June 13 and running until July 13, when, as above stated, it was announced that in view of the protests and the danger of misinterpretation nothing further would be printed on the subject of Al Smith.

Unita Cattolica's editorial on which THE TRIBUNE article was based appeared under the heading, "Hoover or Smith." Two days later the second article appeared on page one in the first left hand column, entitled "The Future Host at the White House."

This article said among other things: "Owing to the interdependence of nations and continents, we cannot disinterest ourselves from this fact [American conventions] because North America more and more mixes in European life and because the Democratic candidate will probably be a Catholic, Alfred Smith."

"Turn in U. S. Political History."

Again on July 7, 1928, in a further article on the front page signed B. Galetto and headed: "The United States and Europe," the Florence paper prints its third article, pointing out that the presidential battle this year is likely to mark a decisive turn in the political history of the United States.

"There was a reaction against Wilson's Europeanism, and his pacific Utopias could no longer mask and protect the enormous accumulation of wealth torn away from the battlefields of Europe," it said. "Sometimes economic factors are revenge for the violation of moral laws. The United States has gagged Europe with a gag of debts. But the gold accumulated in American safes has become unproductive, and industrial production has stagnated and perished on the docks for lack of buyers."

Do Not Hope for Victory.

"Thus, a progressive tendency toward Catholic thought and Catholic churches has been established. That phenomenon is the logical explanation of the possibility for the first time in the history of the United States of a Catholic candidature for the presidency. We cannot investigate the entire nature of the Catholicism of Alfred Smith, as this would require a perfect knowledge of the facts and local conditions to be able to give an exact opinion on some of his statements. But as his Catholic candidature is strongly opposed by Masonry and the Ku Klux Klan criminals, it is evident that Smith represents a morally and politically just current.

"We are rather far from hoping for the victory of a Catholic candidate. Perhaps because conditions in the United States are not yet ripe and because against a Catholic candidature will move all the hidden and open forces of the old Puritan Anglo-Saxon tradition, which so far has directed the ship of state, and which sees in the Smith attack a threat forever against its supremacy."

The next day, July 8, appeared an article on the front page headed, "Clearness," in which it charged that THE TRIBUNE is a fierce partisan of the Republican party and Mr. Hoover, and that it is, therefore, against Smith.

A week later, on July 13, appeared the last article, announcing that the Florence paper would publish nothing more about Smith. This article announces that Unita Cattolica, which is known throughout Italy as Catholicism's most read and most influential organ, not excepting Osservatore Romano, the Vatican paper, does not care who is elected, except that Smith and the Democrats are friendly to Europe.

"Tribune Unfriendly to Italy."

"Our article had the fault of saying in Italy in a Catholic paper things which are printed and said in America by both parties without scandal; so that the Rome correspondent of THE CHICAGO TRIBUNE, a paper unfriendly to Italy, Italians, and Catholics, and a supporter of Herbert Hoover, has found it opportune to radio to Chicago most of our article, calling our paper an organ of the Jesuits in order to put upon them and the Vatican the ideas expressed by us."

THREATENS DEATH

Mr. and Mrs. Miroslav Hamacek.

GONE 3 WEEKS, FAMILY REVEALS SUICIDE THREAT

Absent from his home three weeks after vaguely writing of death by accident so his wife and three children might benefit from his insurance of $44,000, Miroslav Hamacek, 52, of 6025 South Whipple street, a manufacturer and a former Austrian army officer, is being sought by his family. A reward of $500 for information as to where he is was announced last night by Dr. Arthur F. Schuettler, family friend.

"You know by now that my business has been a failure," Hamacek wrote to his wife four days after his disappearance, July 12. "I will die in about a month. You know suicide is not included in the insurance and I will have to meet a real accident. To avoid suspicion and to make the accident appear more natural and investigation difficult, I will take thirty days to look for the end of the rainbow."

Due to anxiety Mrs. Hamacek is ill in a sanitarium, according to Dr. Schuettler. A son, Mirko, 4, has been ill since the father's disappearance. The insurance money would have meant nothing to her, Mrs. Hamacek said. Mrs. Hamacek is a daughter of Bokus Hak, 6139 Roosevelt road, retired meat packer.

WIFE KILLS HER HUSBAND'S GIRL CLERK AND SELF

Waco, Texas, Aug. 3.—(AP)—Calmly, almost casually, Mrs. B. O. Ashworth, 24, walked into the joint offices of the Waco News-Tribune and Times-Herald today, engaged Miss Charlie Lawson, 24, in a low-voiced conversation, and a moment later shot her to death as she ran screaming for security behind a pillar.

Menacing other clerks in the office with an automatic pistol, Mrs. Ashworth then sought to force poison down the throat of her 18 months old daughter, and then drank a fatal amount of the poison just as her husband, cashier for the two newspapers, rushed in.

Mrs. Ashworth died a few minutes later at a hospital. The baby was said by physicians not to have been affected seriously, although its throat and mouth were seared by the acid.

Ashworth, horror stricken by the tragedy, accompanied his wife and child to the hospital. He declined to make a statement.

OPENS WAY TO $975,000 SPAN FOR MOTORISTS

State O. K.'s Burnham Avenue Viaduct Plans.

Construction of a $975,000 viaduct to carry Burnham avenue over the Michigan Central, Baltimore and Ohio, and Harbor Belt line tracks between the city limits and Calumet City, has been assured by an order of the Illinois commerce commission, it was learned yesterday. The order was entered by the commission at Springfield Thursday.

According to Ald. W. A. Rowan [10th] who coöperated with P. H. Moynihan, chairman of the commission, in getting the order, the viaduct will eliminate a grade crossing where many lives have been lost and will furnish an important link connecting south side boulevards with several radial county and state highways. The project has been advocated for years by South Chicago improvement associations.

Public, Railroads to Pay.

The cost of the structure, under the order, will be borne jointly by the county and the railroads, the county paying $625,000 and the railroads $350,000. Part of the county contribution will be reimbursed by the state.

While the viaduct is under construction the bridge spanning the Calumet river just north of the tracks is to be elevated to the level of the viaduct. This part of the project is to be done by the county and state.

Burnham avenue at present terminates near the city limits at 138th street. Ald. Rowan, however, recently presented to the city council a resolution providing for the opening of Avenue O from that point north to 112th street, and a survey now is under way by the board of local improvements. With the completion of the viaduct and the proposed Avenue O opening there will be a continuous highway, without rail crossings, from 112th street to the Glenwood Dyer road, leading into Dyer, Ind. At 112th street on the north the highway will connect via Avenue L with the south park boulevards.

Means Through Motorway.

"We have no through automobile routes in this vicinity now," Ald. Rowan explained, "and these improvements will be of incalculable value to residents of the district as well as motorists."

All of the railroads involved as well as the state and county have agreed to the entry of the commerce commission order, the alderman said.

UNEMPLOYMENT WORRIES KING AS PARLIAMENT ENDS

[Chicago Tribune Press Service.]

LONDON, Aug. 3.—Expression of royal concern over the country's unemployment marked the prorogation of parliament today.

"The condition of our basic industries, and the high level of unemployment, continues to cause me anxiety," declared King George in his speech to the lords and commoners. He expressed the hope that the new industrial rating proposals not only would increase employment generally, but also would bring special relief to those areas suffering the most.

He also called attention to the royal assent to the parliamentary franchise for men and women, conferring equal electoral rights.

The house reassembles Nov. 6.

FRENCH LINE TO USE PLANE FOR HURRIED PATRONS

[Chicago Tribune Press Service.]

HAVRE, France, Aug. 3.—Carrying a dummy load of mail and passengers, the first plane was catapulted off the flagship of the French line, the Ile de France, today in a highly successful test to clip whole days from the Atlantic crossing.

The experiment removed the last doubts as to the practicability of the scheme, and it was definitely announced the regular service will be inaugurated twelve hours after the Ile de France leaves Havre Wednesday for New York.

Today's test included shooting the plane from the deck, all the mechanism working perfectly, and hoisting it back to the ship.

Governor Horton's Lead in Tennessee Is 2,528 Votes

Nashville, Tenn., Aug. 3—(AP)—Gov. Henry H. Horton entered the stretch in the Democratic gubernatorial race today with an unofficial plurality of 2,528 votes over Hill McAlister. When all but 205 of 2,230 precincts were reported the count stood: Horton, 91,022; McAlister, 88,494. Only a plurality is necessary for the nomination.

Senator Kenneth D. McKellar won handily in his contest for renomination in the Democratic primary from Representative Finis J. Garrett.

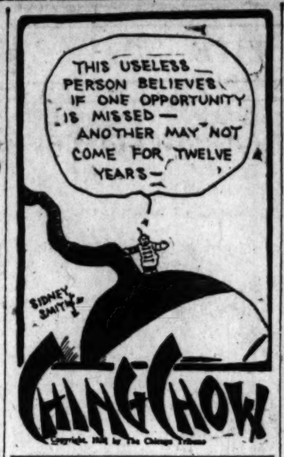

POPE INDORSES NEWEST REGIME IN NOTE ON CHINA

Urges Bishops to Aid Nationalists.

BY DAVID DARRAH.

[Chicago Tribune Press Service.]

[Copyright: 1928: By The Chicago Tribune].

ROME, Aug. 3.—A profound stir was caused in the chancelleries of Europe tonight, still searching for a policy for a solid front toward the Nanking government, when the Vatican state department made public a cabled message to bishops in China, in which the Roman Catholic church indorses, and practically urges, recognition of the Chinese Nationalist government.

The new Vatican document takes the form of a message from Pope Pius XI. to Msgr. Celso Costantini, papal delegate to China, in which the papal representative is asked to communicate to all the bishops and Catholics in China, and through them to the "very noble Chinese people."

Wants Durable Peace.

The pope's message says:

"The holy father, who has followed with lively interest the course of events in China, and who has been the first to treat China not only on a footing of equality but with an attitude of real and very special sympathy by himself consecrating at St. Peter's in Rome the first Chinese bishops, is very pleased, and thanks God for the end of the civil war, and expresses the wish that a durable peace will be established for China, both at home and abroad—a peace based on the principles of charity and justice.

Missions to Aid Country.

"The holy father wishes the Catholic missions to give their contribution to the peace, prosperity, and progress of China. According to what he wrote in his letter of June 15, 1926, addressed to the bishops in China, he now repeats that the Catholic church professes, teaches, and preaches respect and obedience to authorities legally constituted, and that same church asks for its missionaries and faithful the freedom and assurance of common right.

"His holiness recommends for the same bishops, as an integral part of their work of evangelization, to organize and develop Catholic enterprise in order that Catholics of both sexes, particularly the young ones, so dear to his heart, through prayer, good works and deeds, may bring their contribution to the peace, social prosperity, and greatness of their country, spreading ever more the holy and salutary principles of the gospel, and helping the bishops and priests to spread the Christian idea of individual and social benefits of Christian charity.

"Lastly, his holiness, again repeating his wishes and prayers for the peace and prosperity of China, and begging the Omnipotent God to hear these wishes and prayers, imparts to every one his fatherly apostolic benediction."

New War Looming?

[Chicago Tribune Press Service.]

PEKING, Aug. 3.—Gen. Chang Chung-chang, former associate of the late Chang Tso-lin, northern war lord, has ordered the consolidation of 60,000 troops on the Mukden railway, preparatory to a drive against the southern Nationalists. A conference at Mukden has been called immediately to consider the campaign.

There is marked uneasiness among the Nationalist allies over the strong undercurrent of hostility in Peking and Tientsin due to the removal of the capital and government offices to Nanking.

A crowd of refugees today arrived in the districts east of Peking in deplorable condition, many carrying babies.

HELD AS SWINDLER.

Frank A. Vanerstrom, 34, of 611 North Kenilworth avenue, Oak Park, was held to the grand jury yesterday on a charge of operating a confidence game. It was alleged that he sold for $10,000 a piece of property to which he held no title.

June Butter in January Is Science Promise

Alfalfa, Clover Produce Golden Color.

BY FRANK RIDGWAY.

I've always known that no butter was so rare as yellow June butter. Why? A question mark hung over it all until yesterday. I took a short course, which lasted less than an hour, under Dr. C. W. Larson, director of the national dairy council, and he got me straightened out.

It seems scientists have learned that all of this talk about vitamins—the mysterious invisible things found in such foods as butter, milk and meat—really goes back to crops grown on the farm. Vitamins get their start in plants. Contented cows that graze on clover and alfalfa, plants highly charged with vitamins, produce cream rich in vitamins and consequently the butter made from such cream is alive with vitamins.

June Butter in January.

Under modern methods of feeding dairy cows, farmers are learning how to cure alfalfa and clover hay so they can produce January butter that is so rich and yellow and vitaminish that it rivals golden June butter. To support that idea Dr. Larson quoted this sentence from Dr. R. Adams Dutcher's report of experiments made at the Pennsylvania state college: "It was concluded that the amounts of vitamin A and B in milk are directly dependent on the vitamin content of the dairy ration and that stall-fed cows will produce a vitamin-rich milk if fed the proper combination of grain, silage, and legume hay."

Fortunately, farmers in their effort to get lower feed costs have been feeding in winter as well as in summer more and more of such vitamin feeds as clover and alfalfa, which means more vitamin-rich butter. In the three leading butter producing states—Minnesota, Iowa, and Wisconsin—there has been a great increase in the legume crops such as clover and alfalfa in recent years. These three states doubled their tonnage of alfalfa, for example, in the last four or five years, producing 1,666,000 more tons last year than in 1923.

Half Produced in Summer.

More than half the two billion pounds of butter produced in this country are made during the five warm months—May, June, July, August, and September—when cows are allowed to graze in the pasture. Cream from approximately thirty-six per cent of the United States' annual milk production of one hundred and twenty billion pounds is used in making butter. So that a big percentage of the vitamin crop harvested in milk reaches the consumer in butter.

Farmers like the idea of supplying the consuming public with vitamins locked up in dairy products because they get better pay for their labor. According to Dr. Larson's figures, dairymen get 80 per cent of the consumer's butter dollar, the highest return of any farm produced food product.

The per capita consumption of butter in this country has increased more than 21 per cent in the last six years. It was up to the point where each person was spreading butter on thick enough to get an average of nearly 20 pounds a year, 29 years ago. Consumption of butter fell during the war to fourteen pounds per capita, but now it is going back toward the level reached in 1899. The latest report shows that in 1926 the per capita consumption was nearly eighteen pounds.

BANDITS BURN RAILWAY STATION.

El Paso, Tex., Aug. 3.—(AP)—A band of thirty rebels attacked the railroad station at Tarecuata, Jalisco, and burned the building after looting it.

Tribune Cook Book

BY JANE EDDINGTON.

Peach Appreciation.

The out of season almost priceless dessert peach, mounted on cotton, has been a leader in cosmopolitan eating. It is easy to pick up a story like this: A young man and his young lady love were dining in a Paris restaurant when she enthusiastically discovered some of these handsome cotton mounted peaches, to her escort's dismay, but he breathed again when he found she could be gratified at three dollars per peach.

One of the most entertaining and really instructive stories about the quality peach concerns the man who was fruit taster for Louis XVIII of France, an epicure, as was the king. This man, M. Petit-Radel was also the chief librarian of the French "Institut." As an epicure he was so exacting that he was seldom completely gratified with the finest fruits the great gardeners could bring him.

One day when he was studying an ancient manuscript, in his official study, a basket was pushed in through the door containing four superb peaches. It was a hot day and this refreshment looked delicious. The story of how he approached the peaches is long drawn out, but the gardener's first request, as he submitted a quarter of a peach, was: "Taste the water." The epicure closed his eyes and then opening them said complacently: "Good! Very good, my friend!"

The gardener proffered more, saying: "Taste the flesh." The taster was silent for a longer time "while discharging his duty to his sovereign." When he opened his eyes this time he said: "Ah! very good, my friend, very good!" with stronger accents of approval.

The next request was: "Taste the aroma." The taster then italicized the repeated "very good" and called the gardener "bon ami"—now a good friend. And then the good friend said: "Now, taste the whole."

"Having obeyed what was an order, rather than a supplication, M. Petit-Radel rose from his seat, and advancing to his visitor with outstretched hands . . . he ejaculated with suitable effusion from his brightening eyes, "My friend, my friend. It is perfect! You have conquered every difficulty. From tomorrow your peaches shall be served on the table of the king.'"

Colored Linen Sheets Are Growing in Popularity

Women who have read in lurid fiction of black silk or crimson crêpe bed sheets can have their imagination partly satisfied today, if they indulge in some of the new colored bed linen which is becoming quite the vogue. Instead of being a novelty, this departure from the good old standby, white percale, has gained such popularity that almost any clothes line of a Monday morning boasts at least one set of pink, blue, green, orchid and corn color. That is, if the housewife is up on her stuff.

Fast color, smooth texture and moderate prices have made these adjuncts to the well dressed boudoir appealing to women of taste and a love for the artistic, even when sleeping.

COUPLE HELD AS THIEVES.

Michael Farelli, 24, of 3029 North Clark street, was held to the grand jury yesterday on two charges of larceny. His wife, Frances, also was held on one charge of the same nature. It is alleged that the couple stole automobiles.

POST Toasties THE wake-up food rich in energy quick to digest

© 1928, P. Co., Inc.

Advertise in The Tribune

View of Greenwood Avenue near Maxwellton Road

Fishing, boating, golf, tennis and more may be enjoyed at Lakewood Lodge Estates, on the shores of two spring-fed lakes.

When the Call of the Open Road Grips You

It's Time to Visit.

Lakewood Lodge Estates

See This Woodland Paradise Tomorrow!

Opening Sale of Restricted Estates Begins

Sunday, August 5th

Terms as low as $75.00 cash, $5.00 monthly.

ON the shores of two spring-fed lakes—only an hour's drive from the loop—is this most beautiful spot in all Chicagoland. Here's a year 'round vacation spot and country estate for a down payment you would cheerfully spend on a fleeting two weeks' vacation. Fishing, boating, bathing, golf, tennis—all these and more may be enjoyed at LAKEWOOD LODGE ESTATES, and yet this beautiful haven is only an hour's drive from the loop.

A Delightful Place to Spend a Vacation

A Better Place to Live the Year 'Round

BECAUSE of the improvements and transportation by bus, steam and electric lines, LAKEWOOD LODGE ESTATES is an ideal place to live for those who work in the city and yet want real country life. Investment in one of these country estates will pay big dividends in the health and happiness of every member of the family.

Where Life Is Worth Living

ONLY by a personal inspection can you appreciate LAKEWOOD LODGE ESTATES. High, rolling, heavily wooded hills cut by deep ravines, quaint rock gardens, icy cold, spring-fed fountains, two crystal clear spring-fed lakes—all lend a charm and unique distinction to this property.

Here's a suggestion: Jump in the Old Gas Wagon and motor out to LAKEWOOD LODGE ESTATES Sunday. Look over these estates. Each one has a special appeal of its own, because each is different. Select the one that appeals to you on this day of the opening sale and secure it by a small deposit. Bring the wife and children. You will all enjoy the outing in these beautiful wooded highlands. Here you will find the answer to your dreams of independence and freedom.

HOW TO GET THERE

FROM NORTH SIDE—Take Touhy avenue to Higgins road; west on Higgins road to Van Buren street, Dundee; north on Van Buren street (past the spring-fed fountain) to the Lodge by the Lakes.

FROM WEST SIDE—Take Lake street west to Roselle road; north on Roselle road to Higgins road; west on Higgins road to Van Buren street, Dundee; north on Van Buren street (past the spring-fed fountain) to the Lodge by the Lakes.

The Walter G. McIntosh Co.
163 W. Washington St.
Chicago

HOW TO GET TO LAKEWOOD LODGE ESTATES

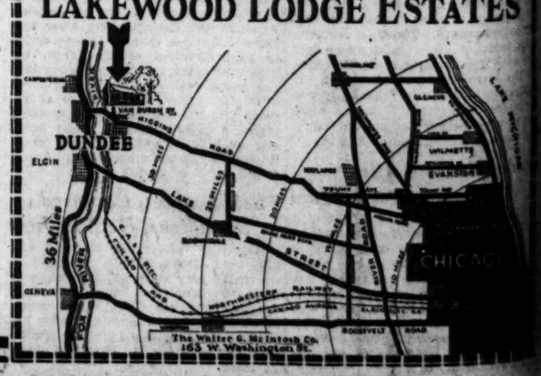

Sar-a-Lee

Try This Recipe!

Cucumber Relish

One heaping tablespoon Sar-a-Lee. One-quarter cup sour cream. Mix thoroughly. Serve on chilled sliced cucumbers. This may be used as a salad or for a delicious sandwich and two portions.

It's Delicious! Buy It

AT YOUR GROCERS

Summer Appetites, here's a treat—

Grape-Nuts

Buy it today....for breakfast tomorrow

No Need To Hurry~ A Delicious Dinner Ready

COLLEGE INN CHICKEN A LA KING

tender chicken fresh mushrooms real cream sauce

Ask Your Grocer!

You drink this good, pure water in your office. Why not at home? Delivered to your door for a few cents a bottle.

Hinckley & Schmitt, Inc.
420 W. Ontario St. SUPerior 6543
Sold also at your neighborhood store.

Corinnis WAUKESHA WATER

Perfect Peaches Make a Lovely Fruit Bouquet

They Are Delicious Raw or Cooked.

BY JANE EDDINGTON.

An English discussion of peaches is entertainingly different from an American. For instance, they may and do call freestones "melters." They speak of the peach skin as "fluffy." They confess that our peaches are flavorful, and that in the United States this fruit is fed to the hogs, but some of our writers have told us that, too, and named the state where it was done.

We, ourselves, are all for insisting that there is poetry in a perfect peach, and we hate to be dropped to earth by such mentions as this last. For then, with a picture indelibly printed on our mind of a bushel basket of rocky, half green and too often deformed and wilted peaches on a sidewalk in front of a city fruit store, it is a little hard to write romantically of this glorious (maybe) fruit. We even feel like whining, because the word itself has had its bloom rubbed off by its figurative and slangy use.

It is some comfort, however, to know that the Chinese treat the peach beautifully, and that we people of the U. S. A. used to do so in our great horticultural era or in the decades just before the civil war. Or we may put ourselves back to Persia, its home (if part of its Latin name, is Persica (of which name peach is a corruption) where infinite care and patience were also given in the royal gardens of that country to perfect the peach. And then there are those espaliered peach trees in the walled gardens of France, so favorable to each individual peach growing on them, giving to each the maximum of opportunity to get a deep-bright color on the sun side and well ripened on the sun shaded wall side.

A Fruit of Glory.

We will have it, whether or no for ourselves, that the peach is a fruit of great distinction; a fruit of glory and flavour; a luscious fruit with as much bouquet as a rose when it is ripened for. This bouquet, or aroma, when transferred to cream, in that incomparable compound of peaches and cream, must be described in heightened terms. There is no way of flavoring cream, except perhaps with perfect strawberries, that is so similarly and daintily exquisite as with peaches. To jump back to the peach, we might say that this seems like to be putting the cart before the horse, but it is not, really.

But, after all, great service is demanded of the peach in this prosaic world. In theory this service is extensive all because of its flavor, yet in practice this fruit is often left but a pallid thing, in a tin can. But, fortunately, in home canning and conserving, a unique and lovely flavor like that of freshly cooked peaches can be put away for future enjoyment, and within the glass can of commerce there is often something comparable.

For Peach Fillings.

Peaches prepared in the following simple fashion may be filled hot into an omelet, into a cake, or between layers of cake with whipped cream, served like raw peaches with cream, or arranged on cake toasted, for a pleasant dessert comparable to the beloved shortcake. We think it also the most delicious use to make of rather poor peaches—poor when raw.

Wash the peaches to be used, wipe dry, peel and cut them in as even slices as possible. Then, and immediately, have ready for them a little melted butter in the frying pan, and put them into it, adding a little sugar, if to taste. Unless peaches are quite perfectly ripe some delicate eaters cannot eat them raw, but can take them.

When they are gently cooked the butter will not be made digestively objectionable. For an omelet fill them into it just before folding it and have a few around it for a garnish.

If a cake of the Washington pie order is even a little stale it will be improved if it is split and these filled into it. Or one that has been split and filled may be opened of layer and moistened by putting in these peaches as prepared. Sponge cake prepared like French toast, spread with these peaches and served with whipped cream, is delectable.

Peach Jam.

This can be heated up and used in just the ways mentioned above and in others, especially as a thin spread to serve to be filled with cooked cream to make those little mouthfuls called French pastries. (This type we believe to be much truer to the name than are bits of cake.) Make the jam in small quantities in this fashion: Make a sirup using for any given amount of sugar one-third its measure of water. One-half pound of sugar, which is one cup, will make enough sirup for one pound of peaches.

Put the sugar and water together and cook to a sirup stage. Prepare the peaches quickly, so that they will not have time to darken or "rust." Cut them in bits and drop them into the sirup and cook to a jam stage, over the tiniest fire, stirring occasionally, or over a rapid fire, stirring every second. By the latter method there is always a little danger of caramelizing the sugar somewhat and so darkening the product. In making such conserves a general rule to follow is that when the peaches are fully ripe they require only half as much sugar as there is fruit.

Peach Marmalade.

More sugar is required in making a conserve of what is realy a peach puree than when the peaches are merely cut up, partly because the fruit is more condensed, especially when it is a cooked puree, but we may make a peach marmalade of a raw peach puree. I prefer this latter, although it is not as economical as the other. For this peel the peaches, remove the pit and press them through a strainer, using a wooden masher or wooden spoon.

Measure the peach pulp so secured and add to it an equal measure of sugar and a few peach kernels. Cook for one-half hour slowly with frequent stirring. The little rosy freestone peaches give a most delicate and gratifying marmalade when it is made by this method.

A thin layer of such a marmalade on a cooked pie crust to be filled with a cooked cream adds a pronounced flavor to the confection that is highly acceptable.

Another way to make a peach marmalade is to peel and stone the peaches, cut the pulp quite small and then cook it until soft with some stirring. Take this up and weigh it—there can be considerable difference in the amount of condensation that takes place—add an equal weight of sugar and cook for fifteen minutes, or to jam stage.

Following is a good recipe for peach ice: For each cup of ice to be made take three peaches, one-half cup of sugar, one cup of water and the juice of half a lemon, with peach kernels. Mash the kernels and cook them for five minutes in a sirup made of the sugar and water and finally the lemon.

DELIGHTFULLY NOVEL DECORATIONS

The combination of white feather lilies surrounded with laurel leaves, a centerpiece of the crystal bead birds with haughtily arched tails on a mirror base, and colonial prism candlesticks, make smart and unusual table decorations.

HOUSEHOLD DISCOVERIES

The Tribune will pay one dollar each for aids to housekeeping, prize winning ideas to be published every Saturday morning on the food page. If you have a unique discovery, pass it on to other housewives. Recipes are excluded. Send discoveries in care of Betty Lund, Chicago Tribune.

White woodwork may be nicely cleaned with oatmeal by dipping a damp cloth in the dry cereal, rubbing on, then wiping the wood with a dry cloth. E. O., Chicago.

To bake potatoes in a short time [one-half hour] without lighting the gas oven, place an asbestos mat on the gas flame; on it put the potatoes and over them a granite pan. I keep the mat and the granite pan for just this purpose, as the pan will last about six months without discoloration due to the intense heat. M. L. S.

To make use of old counterpanes, cover them with cheesecloth and use for summer bed covers. They are more comfortable than blankets. Mrs. M. L., Chicago.

To hold the pages of the cook book open when in use, fasten a common paper clip at the right place. Keep the clip with the book always ready for use. M. D., Albany, Ore.

To cut hard boiled eggs without breaking the yolks, dip the knife in cold water each time. A. P., Indianapolis, Ind.

Proper Diet Adds Weight to Missouri School Children

Established health and food rules, and recommended diets have been responsible for remarkable weight gains in five school districts in a Missouri county, according to statistics compiled by Miss Marion K. White, food and nutrition specialist at the Missouri state college of agriculture.

One hundred and three out of 108 school children gained up to eighteen and one-half pounds during this school year, hot lunches being largely responsible. In coöperation with the county health nurse and school teachers, marvelous results were obtained.

Seventy-three of the children were underweight at the beginning of the school year, but by modification of the food and health habits, fifty-two were brought up to the average weight, and the others gained. Of the 108 children at the schools, only 4 [that were overweight] lost poundage and one remained the same. The greatest gain was 18½ pounds.

Three hundred and fifty people from babes in arms to grandparents attended the gala day at the Palmyra community, held in April, when the five school districts met together. Prizes for the greatest health gains and gold stars for drinking enough milk and eating enough vegetables were given. Instructions on how to build strong bones and bodies were emphasized at the meetings with special stress on the use of milk and vegetables.

Chance for Lots of Originality in Centerpieces

You Can Use Elephants or Humming Birds!

BY SALLY LUNN.

The centerpiece of today's smart table isn't a centerpiece at all, necessarily, because it can meander anywhere its designer wills. It may be at the ends of a long, oblong shaped table, or at each side of a square one, and there are even those pretty little glass topped metal tables, with what would be the centerpiece peering up through the glass from a bouquet holder below the top.

But even if it is a centerpiece in name only, that part of the table decoration which consists of the flowers, candles, ornaments, and greenery is of the utmost importance, because no matter how handsome your china, glassware, and silver may be, they will not show to advantage if the central decoration doesn't make an effective and harmonious picture.

Flowers, ever so slightly bedraggled, or candles from which the drippings haven't been removed, can ruin your table setting.

The Appropriate Touches.

The immaculate freshness of the table decoration is something I need not stress to any self-respecting housekeeper, but that is not the only quality necessary to its success. The desirability of making adornment for the meal appropriate to the occasion on which it is served is not so universally recognized. I mean that it may be appropriate to the time, the season, the place, and even to the personalities of those who are to behold it, and the clever manager discerns the various ways this can be accomplished.

In the matter of candles, or tapers, as they are called in the society column, you have a possibility of filling every need. Every size and shape, every color and tint is available, and you should take advantage of this variety. The dipped candles of pyramidal shape are perhaps the nicest, and they are likely to be in softer, more elegant shades; but they are also more expensive than the old fashioned kind. The darker colors, such as scarlet, black, and deep mulberry, are better used in the winter time, unless in combination with delicate flowers, and the deep shades give your table a more exotic and unusual aspect than the commoner light ones.

The pastel shades are generally more appropriate for warm weather use, and they are prettier with summer linens. Tall, slender candles give a cooler effect than the short ones. This is partly because the nearer you bring the candle flames to the table, the warmer and more informal their glow seems. The use of candelabra with a combination of candles of two or more colors is effective if your table is large enough, and lends greater color to the ensemble. Rose, blue, and pale pink are a lovely combination.

Chance for Originality.

Nowadays it is perfectly permissible to decorate the table with anything from elephants to humming birds, so you have a limitless field from which to choose your table ornaments. Glass things are more apt to be refreshing in the summer time than metal, to behold while you are absorbing your quota of calories.

A mirror centerpiece as a basis for your decoration is most lovely. These pieces can be obtained at the stores in a variety of sizes and shapes, and they can also be contrived out of any piece of mirror by having the edge beveled or painted. A star shaped piece I saw the other day caught my fancy, although it wouldn't be as practical as a more conventional pattern.

A bowl of flowers may be placed on the glass or at each end, so that they are reflected, and small ornaments are actually doubly attractive displayed on the glass.

Haywood's Ashes Buried Under Wall of Kremlin

MOSCOW, Aug. 3.—(AP)—Ashes of "Big Bill" Haywood, American communist, and of Eugene Landers were placed side by side today in the wall of the Kremlin near the grave of John Reed, radical American newspaper writer.

A blended richness in coffee that has swept the country

"Good to the last drop"

"PORK PRODUCTS PAR EXCELLENCE"
Roberts
ROBERTS SWEETMEATS
A Smoked Pork Product that is "Different"
For Frying baking or boiling—Serve Hot or Cold!
ROBERTS & OAKE
CHICAGO
Pork products exclusively since 1895

THE TOAST SUPREME
DUTCH TEA RUSK
Baked from finest wheat whole milk fresh eggs

THE DUTCH TEA RUSK CO.
MICHIGAN

Keep Cool this Summer
SHREDDED WHEAT

12 ounces full-size biscuits
Keeps mother out of the kitchen
Fills up hungry children,
Pleases everyone - Good for all,
TRISCUIT - The between meal wheat wafer
VISITORS WELCOME TO ALL FACTORIES

A&P
ESTABLISHED 1859
"WHERE ECONOMY RULES"
Today
. . . we close at 8 P. M. Be sure to take advantage of these prices early.
BIRD'S EYE DOUBLE TIPPED MATCHES 6 FULL SIZE BOXES 25c
PURE CANE SUGAR 10 LBS. 65c
HYDROX BEVERAGES 2 24 OZ. BOTTLES 25c Plus Deposit
MAXWELL HOUSE COFFEE "Good to the Last Drop" LB. 49c
LIBBY'S RED ALASKA SALMON NO. 1 TALL CAN 29c
GRAPES FANCY SEEDLESS 3 LBS. 20c
IMPERIAL VALLEY CANTALOUPE 3 MED. SIZE 25c
BANANAS LARGE RIPE 3 LBS. 23c
WHITE COBBLER POTATOES 15 LB. PECK 27c
PEACHES FANCY ELBERTA, 5 LBS. 24c
THE GREAT ATLANTIC & PACIFIC TEA CO.
MIDDLE WESTERN DIVISION

AIR TOUR PROVES LITHUANIA NOT MASSING TROOPS

Only the Usual Frontier Guards Seen.

BY DONALD DAY.

[Chicago Tribune Press Service.]

[Copyright: 1928: By The Chicago Tribune.]

KOVNO, Lithuania, Aug. 3.—A 150 mile airplane tour along part of the Polish-Lithuanian boundary by a TRIBUNE correspondent today failed to disclose the presence of armed troops variously reported to have been concentrated there. The town of Svenshiony, 50 miles northeast of Vilna, where the Poles allege the Lithuanians are mobilizing, was scrutinized closely. No trace of troops was seen. The only forces seen from the air were the regular frontier police maintained by Lithuanian and the youthful soldiers used by Poland as border guards.

The Lithuanian general staff provided the correspondent with a two seater scout plane, and accompanied by an escort plane I made a four hour trip along the Lithuanian-Polish line of demarcation.

Leaving Kovno, we followed the railroad to the border town of Vievis. Then we turned directly north, skirting the border until we passed over Sirvintai, where the line abruptly turns east to Joniskis, whence it again turns northeast, making a direct line toward the Lavtian town of Dvinsk.

We did not fly all the way to the Lavian frontier. Instead, at Lake Tauragnai we turned west, over the town of Utena, one of the headquarters of the Lithuanian border police. Then we went back over Kovno to the town of Vilkomir, where there was stationed a regiment of infantry.

No Lithuanian Troops.

Despite the fact that we were obliged to make a zigzag course to avoid rain squalls, the visibility was good. At no point along the Lithuanian side of the frontier did I see troops, and with the exception of a few farmers with wagons, the highways were empty.

Although I was provided with a military map showing the line and we flew between one and half and three miles on the Lithuanian side, I was unable to see any activity on the Polish side. The line wanders through farming country, cutting through forests and crossing lakes and occasionally along the bank of a creek, and is one of the most indefinite boundaries in northeast Europe. At some points the Poles had erected three foot stumps, but these were not visible from the plane.

Prove Denials Correct.

The entire length of the boundary is 417 miles. We covered slightly more than 150 miles today. This was the first time a foreigner ever viewed the line from the air.

Before starting I was asked what portion of the line I wanted to see. Since the causes of the present crisis are the Polish concentrations at the town of Svenshiony, fifty miles northeast of Vilna, I picked this portion of the frontier. The Poles claim the Lithuanians are mobilizing there. The Lithuanian general staff denied this report. I checked up the denial, proving it correct.

Having made three previous trips along the line by automobile during the last five years, and knowing the situation there, it can be reported that there is no possibility of a conflict being provoked by the Lithuanians, who know it would mean a national suicide.

Withdrew Soldiers.

Because of the growing number of border incidents, the Lithuanians five years ago withdrew their soldiers from the frontier, concentrating them in garrisons, and supplanting them with frontier police, who are older men, living in villages in the vicinity of their posts. There are 1,200 police, two assigned to each kilometer of the frontier.

The Poles are guarding their side with soldiers who are younger men, more active than the police. Most of the frontier incidents are due to them moving their border posts a few yards forward during the night, and the attempts of the Lithuanians to move them back. At some points on the frontier, three or four kilometers of additional territory have been acquired by the Poles in this fashion.

Order Planes Away.

In an effort to avoid conflicts, the Lithuanians even ordered their planes not to fly in the direction of the frontier. The only times flights are made toward the frontier are when Poles cross into Lithuanian territory, and the staff orders them chased back.

The flight I made today was especially sanctioned by the staff, which is anxious to emphasize that the last thing the Lithuanians want is war, and that the mobilization reports are untrue, but that the country cannot be forced to surrender its claim to Vilna.

The Lithuanian army at present consists of three divisions, including nine regiments of infantry, three of artillery, three of cavalry and thirty airplanes. There are no tanks. The soldiers are stationed at Kovno, Marijampole, Vilkomir, Ponyvesh, and Schauli.

NO TROOPS IN SIGHT

Map shows Lithuanian-Polish border, along which Tribune correspondent flew yesterday, finding no trace of Lithuanian troop concentration charged by Poland.

LINDBERGH HERE, BY MAIL PLANE, FOR CONFERENCE

Col. Charles A. Lindbergh, flying an air mail plane from St. Louis, landed at the Municipal airport, 63d street and Cicero avenue, yesterday evening for a conference with officials of the Transcontinental Air Transport, of which he is now technical director.

Col Paul Henderson, vice president of the Transcontinental, received word from Lindbergh early yesterday that he would not arrive in Chicago until this morning. But Lindy suddenly changed his plans and left St. Louis at the controls of the air mail plane. He was accompanied on the flight by E. L. Sloninger.

Col. Henderson was at the air field to welcome Lindbergh and the two immediately left for Downers Grove. There Lindbegh passed the night at the Henderson home.

The conference today will concern a proposed joint air-rail service to the southwest—an expansion of the service now contemplated by the Transcontinental.

PLAN TO LINK RAIL AND AIR HERE ON AUG. 20

Plans were perfected yesterday for the starting on Aug. 20 of daily air passenger service between Chicago and St. Paul at a meeting of the joint air-rail service committee of the northwest railroads and airways and representatives of eastern railroads.

The first plane will leave St. Paul at 8:40 a. m., arriving Chicago at 12:10 p. m. in time for passengers to board limited trains for the east. Returning, the plane will leave at 3 p. m., after the limited trains are in, and reach St. Paul at 7 p. m., allowing passengers to board westbound trains that left Chicago that morning.

Thomas Wolfe Jr., division traffic manager of the National Air Transport, told the members of the Optimistic club at luncheon in the Hotel Sherman yesterday that the proposed lake front airport is now a necessity in view of the reduced air mail rates with a consequent increase in volume of mail carried.

PUTS $50,000 CALUMET FUND UP TO ETTELSON

Deputy City Controller Louis E. Gesselin announced yesterday that he has asked Corporation Counsel Ettelson for an opinion as to the validity of the $50,000 appropriation made by the city council July 1 for preliminary studies on the Lake Calumet harbor plan.

"Not a penny of this money has yet been released and none of it will be until I have Mr. Ettelson's approval," the deputy controller declared. "I'm playing safe and intend to keep on doing so."

Attorney Hayes McKinney, acting for several taxpayers, has attacked that appropriation as "legally shady," warning Mr. Gosselin of possible personal liability should he authorize vouchers for its expenditure. John Richert, chief of staff of the council finance committee, prepared the appropriation ordinance, it was learned yesterday. He was said to be out of the city.

The $50,000 was appropriated out of a $5,000 corporate fund budget item as an emergency measure after an appropriation of $1,200,000 from the special tax fund for Calumet harbor had been blocked in the council. The aldermen learned that the tax fund came within the $1.12½ per $100 of assessed valuation, the limit imposed on the corporate purposes tax rate. So they withheld the $1,200,000 expenditure rather than add it to the expected fund deficit.

According to Assistant Corporation Counsel James W. Breen the $1,200,000 will be deducted from the corporate fund revenues whether spent or not. Several aldermen, however, disagree.

SENATOR ELECT VARE RALLIES AFTER RELAPSE

Atlantic City, N. J., Aug. 3.—(AP)—Senator Elect William S. Vare rallied strongly tonight from the relapse whic hearlier in the evening had given physicians grave concern, and they expressed themselves as more optimistic of the outcome of his fight for recovery than at any time since the Pensylvania political leader was stricken.

OBREGON'S SMILE NEARLY SAVED HIS LIFE, KILLER SAYS

But Religious Passion Was Too Strong.

MEXICO CITY, Aug. 3.—(AP)—The winning smile of Gen. Alvaro Obregon fell just short of staying the shots which ended his life, his assassin, Jose de Leon Toral, said today.

Toral said that as he handed the slip of paper on which he had drawn a cartoon of the President-elect to him, Gen. Obregon smiled fleetingly—the kindly, friendly smile for which he was known throughout Mexico. So friendly, so charming it was, Toral said, that he felt a flash of uncertainty and hesitated.

But then he remembered that he was doing what he considered God's work. He says he whispered an Ave Maria, commended his soul to God, and with a prayer on his lips pulled the trigger and pumped the fatal bullets through Gen. Obregon's body.

Admits He Is Sorry.

He was asked if he was sorry, and replied slowly and thoughtfully, his eyes fixed on a corner of his cell:

"Yes, I am sorry for not having thought with the necessary amplitude about the matter and for not having learned before what I know now about the general."

Did he love his wife and children, his father and mother?

Yes, was his answer, but his religious passion was stronger than the love of any of his relatives, stronger than anything in life; therefore he continued steadfast in his determination.

Describes His Feelings.

What did he think about as he made his way in the restaurant that day to the general's side?

"I was very calm," he answered. "I noticed Ricardo Topete eyeing me suspiciously and I wondered if their suspicion would thwart me, and if I had better go back and draw some more sketches in order to divert it. But I got to Gen. Obregon's side."

When the interviewer left Toral he offered to shake hands with him, but Toral declined, saying, "No. I'll not give you my hand."

Demand Death for Slayer.

MEXICO CITY, Aug. 3.—[U. P.]—Mexico will demand the life of Jose de Leon Toral for the assassination of Gen. Alvaro Obregon, and will seek to imprison Mother Superior Concepcion for 20 years as the "author" of that crime, Correa Nieto, the prosecutor, announced today. He pointed out that 20 years' imprisonment was the most severe punishment that could be meted out to a woman in the republic.

BOY DROWNS IN HOLE.

While he was swimming in a clay hole near Ashland avenue and the Baltimore and Ohio railroad tracks in Blue Island, yesterday afternoon, Walter Wojtowicz, 10, of 435 Des Plaines street, Blue Island, was drowned.

BOOKS

England Mourns Donn Byrne; Last Novel Is Awaited

By Frank Swinnerton.

LONDON.—[Special Correspondence.]—The greatly lamented death of Mr. Donn Byrne brings to a close the career of one who had many enthusiastic admirers and some few equally enthusiastic detractors. Those who cannot endure heavily mannered style could see no virtue at all in his work; but his friends were many, and from these—I never met Byrne—I gather that he had a great deal of the charm always associated with his countrymen, that he was homesick for Ireland, and that his future work was always likely to surpass in quality anything he had hitherto done.

DONN BYRNE.

An original mind, a fluent pen, and immense energy were his characteristics. It is good news that he has left at least one completed novel, which is to be called "Destiny Bay."

Another writer lately dead, whose work is perhaps little known in the United States, is John Keble Bell, who wrote under the name of Keble Howard. A prolific journalist, he enjoyed his greatest success within a few weeks of his death, when a farcical play, in which the principal actor impersonated a lusty baby, was received by the public with enthusiasm.

But it was left for Bell's will to establish something even more unexpected, for this provided that the ultimate remainder of his estate should be divided between the Royal Society for the Prevention of Cruelty to Animals and the National Society for the Prevention of Cruelty to Children. These bequests, though excellent, since the two societies are both doing the best of work in their own fields, are unusual.

For one thing, authors generally leave very little money behind them, and for another, they have as a rule so many other claims upon them that bequests to charities find no place. All the more credit to Bell that he should remember the two societies named.

Speaking of bequests reminds me that the London county council has also performed an act which is unique in the annals of this body. It has made a donation of five hundred pounds to the fund for the restoration of Sadler's Wells theater. This is a good deed. In England any gift to education is looked upon as waste; and although every few months there is some agitation in favor of the establishment of a national theater (supported by the state), public opinion seems never to be roused.

At the Old Vic however [by which name is affectionately meant the Royal Victoria hall, near Waterloo station], Shakespeare's plays are regularly and very intelligently performed throughout the year. The people of South London are found to enjoy these plays, and even the highbrows go to the Old Vic. Miss Lilian Baylis, who runs the Old Vic, suddenly thought one day of another old hulk of a theater in Clerkenwell, where melodrama used to be performed, called Sadler's Wells theater. How splendid, she announced, if we could have two theaters, both devoted to the good cause! We could economize in the matter of production, and we could carry the work we have undertaken into a new district!

Miss Baylis is one of those people who get things done. It is owing to her enterprise and energy that the Old Vic has been made a live concern, and it will be owing to her, again, that Sadler's Wells will shortly reopen its doors and give London a second theater at which the dramatic masterpieces of the Elizabethan age can be seen. How great has been her triumph may be gathered from the fact that the London county council is making the grant to which I have referred. It is an epoch making event.

The Old Paris

"The Last Bohemia," by Francis Carco. [Henry Holt.]

Paris in the days before fame had touched Marie Laurencin, Picasso, Utrillo, and the rest, is described by Francis Carco. He believes it was the last real Bohemia. He, himself, was a part of it and gives a first hand account of the precarious existence of penniless artists, poets and writers, whose morals were as light as their purses, and who lived the gay lives of Montmartre, the Place Pigalle and the Latin quarter.

M. Carco's style is largely anecdotal and palls after the first few chapters, unless you like risque reading matter for its own sake. E. D. W.

"Jerome" Is Almost Farcical, Yet It Won High Prize

"Jerome," by Maurice Bedel. (Viking.)

The Goncourt prize is one of the most coveted in France, and that very fact makes it amusing that a book like "Jerome" should have received it. The judges must have found its gayety of much more impressiveness than the seriousness of the usual prize novel, for it is the very lightest possible kind of light novel. It is about a young French playwright who goes to Sweden for the production of one of his comedies and falls amusingly in love with the daughter of his translator.

His ideas of love and hers differ slightly, however; his, although nourished in the warmth of southern France, are ice-bound compared to hers, fostered in a temperature registering below zero on the thermometer of fact. The things that happen are farcical, almost comic. The hero's pursuit of the girl takes no heed of frozen ears and nipped noses. He is bewitched with the white beauty of the surface of Swedish life. The passions are not so refrigerated, however, and the poor hero finds himself smothered in a very matter of fact relationship.

"The Latitude of Love" the book bears as a subtitle. That, too, is satiric, as is the whole book, but a gay satire, and at times a very funny one. Imagine the rather frail, unreal, intense little hero and a heroine that is a cross between Boadicea and Brunhilde, and you have the book. The characters in what, if it weren't so well written, would be an animated cartoon.

* *

"Problems of the Pacific." (University of Chicago Press.)

The bulky and impressive volume labeled "Problems of the Pacific" is a record of the proceedings of the second conference of the Institute of Pacific Relations, which was held in Honolulu last summer. Representatives of the United States, Great Britain, Australia, Canada, China, Hawaii, Japan, Corea, New Zealand, the Philippines, the league of nations and the international labor office took up the conference.

By Henry Kitchell Webster

A Mystery in Ultra Violet by the Author of THE CLOCK STRIKES TWO

The Quartz Eye

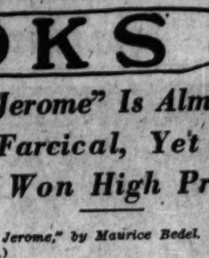

You'll find yourself dashing along with this fast-flying mystery at a furious pace, through thrills and chills to a hair-raising climax.

$2. all stores - Bobbs Merrill

RESORTS—FOREIGN
Ocean Travel.

The Voyage of the 20th Century

A pleasure cruise that returns a dividend in health and renewed energy.

See the South Seas
New Zealand
Australia

Enjoy the days of lazy liberty and the soft, tropical nights; dance on decks beneath the starlit skies.

A circular tour with stopovers, any point en route. First class round fare $616; second class $427. Sailings every 14 days.

For Pamphlets and Full Information Apply

CANADIAN-AUSTRALASIAN ROYAL MAIL LINE
999 Hastings Street West, Vancouver, B. C.
or Canadian Pacific or Canadian National Railways

UNION STEAM SHIP CO. OF NEW ZEALAND, LTD.
230 California Street, San Francisco
or Jas. P. Robertson, Inc., 333 N. Michigan Ave. Phones State 3254-3255 or any Tourist, Steamship or Railroad Agent.

RESORTS—FOREIGN
Ocean Travel.

Acclaimed by Discerning Critics as Better than Her Famous Best Seller "The Hounds of Spring"

THE BATTLE OF THE HORIZONS
By SYLVIA THOMPSON

"Sylvia Thompson rode into fame on 'The Hounds of Spring.' The praise she gathered for that novel was rather more than justified, and she doubtless will gather more for her latest one, which is called 'The Battle of the Horizons.'"—*The New Yorker.*

"'The Battle of the Horizons' is a notable exception. Not only is the admirable literary style of story itself is more appealing, her earlier novel 'The Hounds of Spring' preserved, but it is more evenly sustained. The more convincing."—*Frances Bartlett in The Boston Transcript.*

Already in its fifth large printing!
An Atlantic Monthly Press Novel. $2.50 everywhere

Boston LITTLE, BROWN & COMPANY Publishers

How UPTOWN CHICAGO "SELLS" UPTOWN CHICAGO

—of interest to business men and investors

IT was seen at an early date that this particular area would soon be in the midst of a million better-class residents. Uptown Chicago, therefore, inevitably took on a business complexion.

Naturally, the highest type of business men were attracted to such a district. They saw what could be done, and realized that their own futures were wrapped up in the future of Uptown Chicago.

So the Central Uptown Chicago Association was formed. It is similar in purpose to the Chicago Chamber of Commerce and the Fifth Avenue Association. Mature council advises with this group. Every good thing is fostered. A well-considered plan of exploitation is carried on continuously.

Now, after several years, the Association looks on its work and finds it good. Uptown Chicago continues to prosper increasingly. It has the confidence of bankers and investors. It adds constantly to its list of new business enterprises. Uptown Chicago is a success. Inquiries regarding this community will be answered fully by the Central Uptown Chicago Association.

UPTOWN CHICAGO

One of a series of advertisements for Uptown Chicago, sponsored by the Central Uptown Chicago Association and paid for cooperatively by Uptown Chicago's business men.

Business Men—Uptown Chicago welcomes new businesses; and is doing more than any other Chicago community to assure the success of every enterprise within the Uptown Chicago area. We urge you to investigate the possibilities here for substantial success.

ARGYLE LAWRENCE MONTROSE CLARK

When you plan to travel, use the Railroad Union Ticket Office—buy your ticket, reserve your Pullman and check your baggage at the Uptown Station. Phone Longbeach 7454.

Shopping Center of a Million People

RESORTS AND HOTELS
WISCONSIN.

Popular Excursion Every Sunday
LAKE Geneva
Pell Lake · Lake Como
Williams Bay

NORTH WESTERN $2.00 Round Trip from CHICAGO
$1.75 from Jefferson Park
All-Steel Coach Trains

GOING (STANDARD TIME)		RETURNING
8:00 a.m.	Lv. Chicago Ar.	8:10 p.m.
8:08 a.m.	" Clybourn "	8:02 p.m.
8:15 a.m.	" Irving Park "	7:54 p.m.
8:23 a.m.	" Jefferson Park "	7:50 p.m.
9:43 a.m.	Ar. Fox Lake Lv.	6:23 p.m.
9:58 a.m.	" Lake Geneva "	6:12 p.m.
10:06 a.m.	" Lake Como "	6:04 p.m.
10:16 a.m.	" Williams Bay "	6:00 p.m.

Add one hour for Chicago daylight saving time
Children Half Fare — No Baggage Checked
Buy Tickets in Advance
148 South Clark St. . . . . Tel. Dear. 2323
226 West Jackson St. . . . . Tel. Dear. 2121
Passenger Terminal . . . . . Tel. Dear. 2323

CHICAGO & NORTH WESTERN RAILWAY

THE DELLS OF WISCONSIN AT KILBOURN
"THE ART GALLERY OF THE GODS"
Write for Free Descriptive Book
The Dells Public Service Bureau, Kilbourn, Wis.

MICHIGAN.

MICHIGAN TRANSIT STEAMERS
"Manitou" and "Puritan"
Serve efficiently all resorts of Northern West Michigan, Ludington to Mackinac Island.
Vacation Lake Cruises
Municipal Pier—116 So. Dearborn St.
Phone Wellington 5530

MICHIGAN
For free impartial information write Michigan Tourist and Resort Association Grand Rapids, Michigan.

RESORTS AND HOTELS
MISCELLANEOUS.

GOODRICH STEAMSHIP LINES
LAKE EXCURSIONS
COOL—SAFE—PLEASANT
Large Steamships

MILWAUKEE
Daily 10 A. M.
$1.50 Weekdays, $2 Sun. & Hol.
DOCKS: MICHIGAN AVE. BRIDGE

SOUTH HAVEN
Daily 10 A.M. (Ex. Sat.), Sat. 2 P.M.
$1.50 Weekdays, $2 Sat., $2.25 Sun. and Holidays
DOCKS: NAVY (Municipal) PIER

ST. JOSEPH
BENTON HARBOR
Daily 10 A.M. (Ex. Sat.), Sat. 2 P.M.
$1.50 Weekdays, $2 Sat., Sun., Hol.
DOCKS: NAVY (Municipal) PIER

MICHIGAN CITY
Daily 10 A.M. (Ex. Sat.), Sat. 2 P.M.
$1 Weekdays, $1.75 Sun. and Hol.
DOCKS: NAVY (Municipal) PIER

DANCING FREE—Information, Call Goodrich Phone WHITEHALL 4800.

ILLINOIS.

NORTH WESTERN $1.70 ROUND TRIP CHICAGO TO
LAKE ZURICH and WAUCONDA
via Barrington and bus line
Saturdays and Sundays only
Return limit: Sunday Midnight
Children Half Fare — No Baggage Checked
For information and tickets ask Ticket Offices
148 South Clark St. . Tel. Dear. 2323
226 West Jackson St. Tel. Dear. 2121
Passenger Terminal . Tel. Dear. 2323

Subscribe for The Tribune

GO TO CHURCH SUNDAY

For all have sinned, and come short of the glory of God; Being justified freely by His grace through the redemption that is in Christ Jesus.—Romans iii., 23, 24.
PAUL RADER,
The Chicago Gospel Tabernacle

INDEPENDENT.

MOODY MEMORIAL CHURCH
Clark and La Salle-sts., at North-av.
P. W. Philpott, D. D., Pastor.
10:45 a. m. and 8 p. m.
DR. C. W. WEYER
of Tacoma, Wash.
9:45 A. M.—BIBLE SCHOOL.
7:3 P. M.—GREAT SONG SERVICE.
LARGE CHORUS CHOIR.
PROF. T. J. BITTIKOFER, soloist and director of music.
4,000 individual seats. Everybody welcome.

Chicago Gospel Tabernacle
3100 North on Clark-st.
EVANGELISTIC CAMPAIGN
ALL-SUMMER "IN-TENTS"
2 P. M. Bible School for all ages.
3 P. M. Sunday—Paul Rader.
Special Subject:
"TIME."
A layer cake sermon in 7 parts with music in between.
7:30 P. M. Sun.—Paul Rader:
"Sitting on Top of the World"
Meetings nightly 7:30 P. M. except Satur.
BROADCASTING SUNDAY OVER WJBT.

CHICAGO BRANCH OF THE CHRISTIAN SCIENCE PARENT CHURCH.
The Church of the Transforming Covenant. Sunday services and Sunday school, 11 a. m. London Guaranty Bldg., 360 N. Michigan-av. Reading room hours, 12 noon to 4 p. m. 1151 Marquette Bldg., 140 S. Dearborn-st.

METHODIST EPISCOPAL.

METHODIST EPISCOPAL FIRST CHURCH, "Chicago Temple."
CLARK AND WASHINGTON-STS.
Dr. John Thompson, Minister
Dr. J. B. Martin.
10:45 A. M.:
"Who Is the Real Christian?"
8:00 P. M.:
"The Beauty of Forgiveness"

PRESBYTERIAN.

SECOND PRESBYTERIAN CHURCH
1936 S. MICHIGAN-AV.
[Any South Side Bus to the Door.]
Dr. W. Clyde Howard, Pastor
11 A. M.: "Shut the Door."
7:45 P. M.—"Joy of Jesus."
Rev. Leonard D. Buschman
of St. Louis, Mo., preaching.
ROBERT MacDONALD, ORGANIST.
HOTEL GUESTS ESPECIALLY INVITED.

CHRISTIAN SCIENCE.

CHRISTIAN SCIENCE.
Churches of Christ, Scientist.
Branches of The Mother Church, The First Church of Christ, Scientist, in Boston, Massachusetts.
SUBJECT SUNDAY, AUGUST 5:
"SPIRIT."
SUNDAY, 10:45 A. M., 7:45 P. M.
WEDNESDAY, 8 P. M.
*FIRST CHURCH—4017 Drexel-blvd. Reading room, 3939 Drexel-blvd.
*SECOND CHURCH — Wrightwood and Dearborn Grove-av. Reading room, 2621 N. Clark-st.
*THIRD CHURCH — 2151 Washington-blvd. Reading room, 2321 W. Madison-st.
*FOURTH CHURCH — Harvard-av. and 79th-st. Marquette-rd. Reading room, 6308 Marquette-rd.
*FIFTH CHURCH—4840-50 Drexel-blvd. Reading room, 1379 Hyde Park-blvd.
*SIXTH CHURCH—11321 Prairie-av. Reading room, 11253 S. Michigan-av.
*SEVENTH CHURCH — 5315 Lake-av. Reading room, 1054 Wilson-av.
EIGHTH CHURCH — 4389 S. Michigan-av. Reading room, 112 E. 44th-st.
NINTH CHURCH — 6154 Woodlawn-av. Reading room, 6248 Kimbark-av.
*TENTH CHURCH — 5540 Blackstone-av. Reading room, 5500 Blackstone-av.
*ELEVENTH CHURCH — 2840 Logan-blvd. Reading room, 3059 Logan-blvd.
TWELFTH CHURCH—635 Lake-st. Reading room, 728 Grace-st.
*THIRTEENTH CHURCH—10317 Longwood-dr. Sunday, 10:30 a. m. Reading room, 11041 Hale-av.
FOURTEENTH CHURCH—Corner Sunnyside and Paulina. Reading room, 1040 Wilson-av.
*FIFTEENTH CHURCH—301 N. Central-av. Reading room, 5523 W. Lake-st.
*SIXTEENTH CHURCH—7701 Jeffery-av. Reading room, 7125 N. Clark-st.
SEVENTEENTH CHURCH — The Playhouse Temple, 32 W. Randolph-st. Reading room, 360 N. Michigan-av. Memorial meeting Wednesday noon.
*EIGHTEENTH CHURCH—Corner Sheridan-rd. and Coles-av. Reading room, 2358 Sheridan-rd.
Chicago Churches Maintain Reading Rooms: 104 S. Michigan-av., 11 S. La Salle-st.
SEVENTH CHURCH, SUNDAY, 10:45 A. M., RADIOCASTING: WEBH, 370 METERS.
SUBURBAN CHURCHES:
EVANSTON — FIRST CHURCH—Church and Grove. Sunday, 11 a. m. and 7:45 p. m. Reading room, Security and Trust Company Building.
WILMETTE — FIRST CHURCH—Central and 10th-st. Sunday, 11 a. m. and 7:45 p. m. Reading room, 1163 Wilmette-av.
*No Sunday service.
†Closed for redecorating.
CHRISTIAN SCIENCE LECTURE by members of the Board of Lectureship, CHRISTIAN SCIENCE SOCIETY OF THE UNIVERSITY OF CHICAGO—Monday, 8 P. M., 4:30 p. m. Mandel Hall.
FIRST CHURCH—Friday, Aug. 10, 8 p. m. in church auditorium.
NOONDAY LECTURE—Tuesday, Aug. 14, 12:10 noon, Auditorium Theater.

LUTHERAN.

DR. SIMON PETER LONG
Wicker Park, Hoyne and La Moyne-avs.
SUNDAY, 10:30 A. M.
Rev. Herman Cooper.
Subject:
"Nicodemus and I."
No KFIF services this Sunday.

'DRY UP GOTHAM' CAMPAIGN GIVES BROADWAY CHILL

New York, Aug. 3.—[Special.]—Continuing their campaign to dry up New York, prohibition agents today filed padlock proceedings against nine additional cabarets, clubs, soft drink stands and alleged speakeasies, making forty-five such proceedings filed in the last two days. Twenty-eight of these places are in New York City and the remainder in nearby cities.

The "dry up New York" campaign of the prohibition authorities, which hit the metropolis on the night Gov. Smith was nominated for the presidency, has extended into Westchester county from Manhattan and Long Island.

Broadway, accustomed to more or less ineffective efforts to "dry it up," and somewhat cynical about raids on its damp pleasure resorts, has suffered a reaction. The white way has gone back to that dark period of uncertainty which descended on it immediately after prohibition went into effect—the period when its habitues were afraid they really might not be able to get a drink any more.

BOOKS

"Show Girl" Real Breeze in a Hot, Dry Book World

By Fanny Butcher.

"Show Girl," by J. P. McEvoy. [Simon & Schuster.]

Have you ever lived in Kansas in the summer and sat limp on a porch in the afternoon when whiffs of air straight off the most efficient of Mr. Mephistopheles' furnaces are wafted on the "breeze"—and suddenly had a prairie squall come up—out of a clear sky, as it really does there—and felt the greatest of God's blessings, rain pelting down? If you have not, you can't know why "Show Girl" seems just like one of those prairie squalls to some one who spent her childhood in Kansas, and still feels like a fish on a sand bank whenever she thinks of the summer zephyrs of her native state. There is nothing more arid than a hot midwestern afternoon. There has been nothing more arid in the history of this person's book reviewing than the last few months in the publishing business. There simply and literally have been no thrilling books published. This spring has been the forty years in the wilderness for the book business.

J. P. M'EVOY.

Then, out of a clear sky, there arrives "Show Girl," and the rejoicing in Canaan is a riot. It is one of the rarest of all books, a really funny funny book. It is a satire of the first water, disguised for the polloi in the latest fashions in slang and mazdas. It is a good story, with a plot that would sell it anywhere even if it were written by a ham typewriter manipulator. And it has as good a line as "Gentlemen Prefer Blondes."

"Show Girl" does a lot of showing. It shows up the tabloid game—holding the daily mirror up to life, the author calls it. It shows up the theatrical game—if there is any funnier skit in vaudeville than the chapter about the tryout in Atlantic City the intelligentsia would do more to see it than to get the kind of cigarette you would walk a mile for. It tells a few assorted trifles about the night club game.

It is a whole show, too, a revue, as it were, with the most dashing of telegrams, letters, straight narrative, dialogues and quotations from the classics of a poet whom the author calls Eddie Zest, jazzed together. Whatever form of communication suits the mood of the moment the author uses—and how!

Lest this should all seem like an attack of heat prostration, let us urge you to read four pages and admit we're right. We knew we were, even before the tales of the premiums the first edition is bringing [almost immediately upon publication], the announcement [almost immediately upon publication] that it is being filmed, and the further announcement [at the same moment] that Ziegfeld is probably going to make it into one of his super sex reviews. Liberty started the uproar when it published the story serially. Some one said then that McEvoy was playing fast and Anita Loos with the show racket.

BEST SELLERS OF THE WEEK

FICTION.

"Swan Song," by John Galsworthy.
"Farewell to Youth," by Storm Jameson.
"Beau Ideal," by P. C. Wren.
"Bambi," by Felix Salten.
"The Window," by Alice Grant Rosman.
"The Age of Reason," by Philip Gibbs.

NONFICTION.

"An Intelligent Woman's Guide to Socialism and Capitalism," by George Bernard Shaw.
"Strange Interlude," by Eugene O'Neill.
"Trader Horn—Vol. II."—Trader Horn.

Author of "Sheik" Comes Back with "The Lion Tamer"

"The Lion Tamer," by E. M. Hull [Dodd Mead].

Every one who had two of his five senses—namely sight and hearing—knows that there was a book not many years ago called "The Sheik," and that it not only gave hundreds of thousands of manicurists and dishlavers and assorted gentry the time of their lives, but it hatched a very useful word in the American language. The more literate of those hundreds of thousands remember that some one by the name of E. M. Hull wrote it, although there were probably a great many more who thought Rudolph Valentino did.

It was E. M. Hull, an Englishwoman, and instead of retiring and buying Windsor castle with the royalties she has gone on writing, and now "The Lion Tamer" arrives, a story of love in the circus. Unlike the girl in "He Who Gets Slapped," who kept moaning around the stage, "How can I make my red lion LOVE me?" this lion tamer has no trouble. He even made 'em love him so much that one of them—a lady lion, presumably a better man that he was, gordon gin, gave him a pretty slap that put him in the hospital for two months because he was groggy and thus saved him for a life of beautiful self-sacrifice.

All that happened before the book starts. The life of beautiful self-sacrifice has begun when the tale opens. But do not misunderstand me, my friends. Our little Rollo is no one to take an insult lying down, especially when it's directed toward some one whom he, with great originality, calls "Kiddy." Not only does he send "Kiddy's" father to the hospital, but he does a thorough job of mopping up the circus, and marries "Kiddy."

But, dear reader, you mistake me if you think that things are as they should be between the bride and groom. After a close-up of the groom making what the audience would call passes at the bride, she, little fluttering dove, appeals to him with "Juan-husband-have pity" and all is as it was before he had slapped down his money and got the girl and the receipt from her businesslike father. But that, like the peppy scene in "The Sheik," is not all.

A scandal monger has her way with the gal and the husband whose wife has been no wife to him believes the worst. But why go on? All of the dime novel tricks are in it, and if you want wreathing and writhing in coils it's in "The Lion Tamer."

* * *

"The Diary of a Communist Schoolboy," by N. Ognyov. (Payson & Clarke.)

The diary of this communist schoolboy was begun in 1923 and kept for a year so that it may be said to be fairly current in its picture of Russian school life. As a document itself there is nothing remarkable about it. But the state of affairs which it records is startling to say the least. The complete lack of educational certainty about the school, the bitter fights of the students because the teachers—whom they insist upon calling schworkers (a contraction of school workers)—call them "children" and expect them to say good morning and rise when they enter a room, the state of what seems complete anarchy in the management of the school is incredible. If it is a photograph of the school life of a communist lad of fifteen that school life is without duplication anywhere in the world.

* *

"The Influence of Edgar Allan Poe in France," by C. P. Cambiaire. (Stechert.)

Edgar Allan Poe has always been one of the most popular American authors with the French. He has been said by French as well as American critics to have influenced French poetry to a marked degree, as well as the fantastic story. Mr. Cambiaire offered his survey of the influence of Poe not only in those two fields, but also on the pseudo-scientific novel in France, on the detective novel and on the French theater, as a thesis to the department of romance languages at the State University of Iowa toward the degree of doctor of philosophy.

BOOKS RECEIVED

FICTION.

"The Little Yellow House," by Beatrice Burton. (Doubleday Doran.)
"Lady in Marble," by Robert E. McClure. (Doubleday Doran.)
"Broken," by Ruby M. Ayres. (Doubleday Doran.)
"The Semi-Detached House," by Emily Eden. (Stokes.)
"Beau Ideal," by Percival Christopher Wren. (Stokes.)
"Wastelands," by Robert James Cosgrif. (Wetzel Publishing Co.)
"The Money Illusion," by Irving Fisher. (Adelphi.)
"A Yellow Napoleon," by Arthur E. Southon. (Revell.)
"Trigger Justice," by Clem Yore. (Macaulay.)
"Borrow Reputations," by J. Wesley Putnam. (Macaulay.)
"Pigsties with Spires," by Georgine Garry. (Dutton.)

JUVENILE.

"Musical Nonsense Primer," by Elisabeth L. Gallagher. (Gallagher.)
"Polly Patchwork," by Rachel Field. (Doubleday Doran.)

MYSTERY.

"The Patriot," by A. E. and H. C. Walter. (Dutton.)
"Sing Sing Nights," by Harry Stephen Keeler. (Dutton.)

NONFICTION.

"The Balloon Buster—Life and Adventures of Frank Luke of Arizona," by Norman S. Hall. (Doubleday Doran.)
"The Life of George Rogers Clark," by James Alton James. (University of Chicago Press.)
"Small Slams—Bridge Etiquette," by Mary Converse Huguenin. (Badger.)
"England," by Cyril E. Robinson. (Crowell.)
"A Note-Book of European History 1400-1920," by S. H. McGrady. (Crowell.)
"The Italians in Chicago," by G. Schiavo. (Italian American Publishing Co.)
"The A B C of Prohibition," by Fabian Franklin. (Harcourt Brace.)
"Miniature Boat Building," by Albert C. Leitch. (Norman W. Henley Publishing Co.)
"American Policy Toward Russia Since 1917," by Frederick Lewis Schuman, Ph. D. (International Publishers.)
"The Truth About Evolution and the Bible," by Dr. and Mrs. F. Homer Curtiss. (Curtiss Publishing Co.)
"Garibaldi and the Making of Italy," by G. M. Trevelyan. (Longmans.)
"Garibaldi's Defense of the Roman Republic," by G. M. Trevelyan. (Longmans.)

"Early to Bed" Proves Gay Tale of Life in Paris

"Early to Bed," by Wood Kahler. [Knopf.]

"Early to Bed" has taken the east by storm. Some of its readers are saying that it is better than Van Vechten, others are retelling the dirt with giggles and nudges. It reaches a rather less easily seduced middle west, although it has managed to get itself among the best sellers, and that within a couple of weeks after publication. And why? Because it is, although a trifle smarty, a really gay tale—about a young American in Paris, without the usual fortune, and with a determination to live his life according to Benjamin Franklin's advice, and his affair with a Russian countess who lives her life according to the advice of no one on earth. It is gay because the countess is so completely irresponsible. That she is amoral has nothing to do with the humor of the situations. They are funny because she has a queen complex, not because she has IT.

WOOD KAHLER.

With an income of exactly nothing, she has a household full of chattering and gesticulating Russians, all eating her grapes and smoking her cigarettes (both of which she manages to get from her American lover by the simple method of demanding either or both at any hour of the day or night). She does the most incredible things about her jewels and her furs. A sable coat which was to have been pawned in London (because the pawnshops in Paris are full of Russian sables) was turned over to a young man that she met somewhere, who was to steal it, and after the newspapers had been full of publicity about the theft return it, of course.

The young man fulfilled half of his bargain, but failed to bring back the coat, and the countess regretted the affair, but was not the least perturbed by it. The book is full of situations like that. What the book is also full of is charming paragraphs about Paris—whimsical sketches of a city to which the author has obviously lost his heart. Like all other good Americans he has gone to Paris, but he beat old man Charon to the business of crossing. They say that he was a brilliant young banker, had a job that was the envy of half of New York, and he snapped his fingers in its face and took himself to Paris. With the immediate success of "Early to Bed," his first book, the chances of his returning to the less lucrative business of banking are, one might say, nil.

Indiana Field Day

Indiana is to hold its fourth annual literary field day today at Culver beginning at noon and culminating in the pageant on the lake front which has been the unforgettable part of the three previous celebrations. Meredith Nicholson is chairman of the advisory committee, which includes John T. McCutcheon, Booth Tarkington, Claude G. Bowers, Elmer Davis, Will Hays, Hewitt Hanson Howland, Ray Long, Henry B. Sell, Kin Hubbard, C. E. Scoggins, Lorado Taft, Will Vawter, Maxwell Aley and George Ade among its twenty-nine famous members.

"Heavenly Discourse," by Charles Erskine Scott Wood. (Vanguard.)

"Heavenly Discourse" has taken the opposite way from most books which achieve popularity. It is a series of conversations between God and various visitors and inhabitants of heaven, caustic, satiric, sometimes Rabelaisian, and it was published by the Vanguard Press among their famous 50 cent volumes. Such a vogue did it have that its publishers decided to bring it to the eyes of the people who feel that a book for 50 cents is worth twenty-five, and a book for $2 is worth its price. It is an amusing experiment in publishing.

Dekobra's Latest Novel Is Lacking in Fine Subtlety

"The 13th Lover," by Maurice Dekobra. [Payson & Clarke.]

Unlike "The Madonna of the Sleeping Cars," Maurice Dekobra's latest book is translated from the French into very commonplace English. "The 13th Lover" lacks the fine sublety and ultra-smart tone of the former book. It fails to arouse curiosity, sympathy or suspense.

The adventures of Lady Diana Wynham, the "madonna," are continued, but in this new story she appears to have lost her former svelt, alluring qualities, which made her irresistible to the reader. Primarily the fault lies in the subject matter as it appears in English, but a clever translation might have transformed it from the atmosphere of the gutter into a rather fascinating, sophisticated story comparable to "The Madonna of the Sleeping Cars."

E. D. W.

* *

"Collector's Choice," by John T. Winterich [Greenberg].

Mr. Winterich has written another pleasant and informative book about book collecting. His "Primer of Book Collecting" was designed for the amateur, and this book follows closely upon the primer. It might be called a first reader.

BOOK EXCHANGE

RENTAL. LIBRARY RENTAL.
READ 10 BOOKS FOR THE COST OF ONE.
"A FEW OF THE BEST SELLERS."
LADIES IN HADES. MOVE OVER.
Spanish Prisoner. The President's Daughter.
The Swan Song. The Road to Heaven.
Mother India. Behind That Curtain.
SPIDER BOY.
FUR BRIGADE.
PERISHABLE GOODS.
THE ISLAND OF CAPT. SPARROW.
FOR BOOKS BY MAIL.
CIRCULAR ON REQUEST.
NELSON'S BOOK STORE.
3859 Irving Park. Ph. Keystone 5267.

INVENTORY SALE—
Saturday, Aug. 4. Our entire storck of new books will be offered for one day only at greatly reduced prices. BURT CLARK, Bookseller, 1459 E. 57th-st. Open 10 a. m. to 10 p. m.

What does the modern Girl long for?

Emmy Milburn wanted romance—she yearned for happiness, and would pay any price. And it came to her in disguise, at her very door...

Here is a heart-searching, a glowing romance of American youth—fittingly written in the California home of the best loved of writers, Gene Stratton-Porter.

THE LITTLE YELLOW HOUSE
by
Beatrice Burton
$2 at all bookstores
Read the book · See the movie
DOUBLEDAY DORAN

"WILL-O'-THE-WISP"
By PATRICIA WENTWORTH
Author of "Anne Belinda"

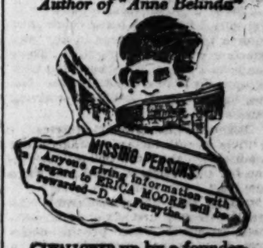

SWALLOWED up by a founder-ing life boat in a raging sea five years before, his wife could scarcely be alive. But Folly March knew more than she cared to tell about the strange message in the London Times.

Mrs. Wentworth's adventure romances always give supreme entertainment.

At All Bookstores — — — — $2.00
LIPPINCOTT ~ PHILADELPHIA

"One of the great novels of our time."

"A book anyone keeping abreast of current fiction should read.. simple, direct, beautifully powerful."
—N. Y. Evening Post

SUSAN GLASPELL'S best-selling new novel
Brook Evans
A novel of a great love

"A masterpiece... It sounds, fresh and pungent, on its merits." —New York Times.
3rd Large Printing!

FREDERICK A. STOKES CO.

"It has been written from the heart."

MR. WELLS and MR. FARGO
Were delivering packages personally

—when the lonely jailor of San Francisco shut up shop and enrolled his wards as miners and Dermond D'Arcy, Irish adventurer, pursued his quest of yellow sand and a Spanish lady—in the days of the California gold rush. Told by the inimitable Peter B. Kyne; it's all as live as a wagonload of wildcats and as exciting as a rodeo.

TIDE of EMPIRE
By PETER B. KYNE
Cosmopolitan Book Corporation · Illustrated $2.00
Also a special edition, illustrated in two colors
By W. Smithson Broadhead . . $5.00

By the author of "Deluge"
S. Fowler Wright
THE ISLAND OF CAPTAIN SPARROW
By a blood-red temple on a lonely island, two civilizations clash in scenes of mingled beauty and terror that leave all the senses atingle.

★"A new star has risen above the literary horizon," says The London Daily Mail's review of "The Island of Captain Sparrow,"—"and it looks like being a star of the first magnitude."

Arnold Bennett says:
"He has genuine originality of outlook and invention, and his pen is refreshed by new inspiration."

"Almost unbearably exciting," says Storm Jameson
Cosmopolitan Book Corporation $2.00

her knight comes riding

JOHN V. A. WEAVER, the poet who wrote "In American", "Finders", and "To Youth", knows the girl who sits next to you in the subway, the girl who types next to you at the office, the girl who thinks better than she knows herself. He understands her hopes, her vain desires, her dim future. And so he sees her past, envisions her in his first novel he loves, Fanny, a girl of New York's millions, and has taken her and woven round her a story which clothes her drab, uncolored life with the glory of romance. Get it at your book-store, $2.50.

Alfred A. Knopf
Publisher
New York

DIVERSEY
A STRIKING novel of Chicago, its gang feuds and graft under the shadow of a great newspaper. $2.00
by MACKINLAY KANTOR
COWARD-McCANN · Publishers · New York

BEAU IDEAL
By PERCIVAL CHRISTOPHER WREN
Author of "Beau Geste" and "Beau Sabreur"

1st Printing 75 Thousand Copies
At Your Bookshop $2.00

The deathless spirit of BEAU GESTE marches through the crowning novel of the great Geste trilogy—for Major Wren has kept his finest and most thrilling story for the last—BEAU IDEAL.

FREDERICK A. STOKES COMPANY
443 FOURTH AVENUE NEW YORK CITY

B. M. Bower's never-failing mastery of Western humor and character is found again in
HAY-WIRE
By B. M. BOWER.
Lynn Hayward, spurred on by his love for the pretty schoolma'am, struggles to remove from the Hayward ranch and family the stigma of the term "hay-wire" used by Westerners to describe shiftlessness and incompetency.
$2.00 at all Booksellers
Boston LITTLE, BROWN & COMPANY Publishers

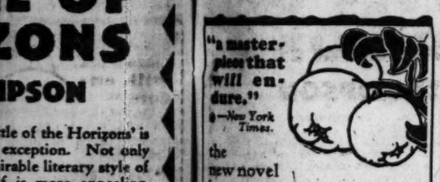

"a masterpiece that will endure."
—New York Times.
the new novel by
John Galsworthy
SWAN SONG
At all bookstores
$2.50 Scribners

BY THE AUTHOR OF THE SHEIK
The LION TAMER
By E. M. HULL
The most tempestuous and passionate love-story in current fiction. $2.00
BETTER THAN THE SHEIK
Dodd, Mead & Company

ROYAL ROAD TO ROMANCE
By RICHARD HALLIBURTON
Best selling travel adventure romance
Illustrated 32 all stores

By the Author of The GLORIOUS ADVENTURE

BOOK STORE FOR SALE
Entire stock and fixtures, located in large middle Western city. Stock consists of approximately 50,000 volumes, new and old books. Has unique location. Excellent opportunity for literary man with small capital. Details upon application. Address Y B 173, Tribune

WHERE INTELLIGENT SERVICE IS COURTEOUSLY RENDERED
KROCH'S
Americas Finest BOOKSTORE
206 N. Michigan Ave.
RANDOLPH 5320

We Publish and Market BOOKS OF THE UNUSUAL KIND:
Those Having a Purpose
Estimates Furnished. Catalogue Mailed On Request.
AVONDALE PRESS
Dept. E, 1841 BROADWAY, New York City

Richard Hannay is back again

The hero of "Greenmantle" and "Mr. Standfast" returns in a superb book of stories by one of the modern masters of romantic fiction. $2.50
(HOUGHTON MIFFLIN CO.)

The RUNAGATES CLUB by John Buchan

RADICALISM AND VIOLENCE MARK TEXTILE STRIKES

Wren Cites Red Trouble Making at Passaic.

BY THOMAS WREN.

Kenosha, Wis., Aug. 3.—[Special.]—The strike or lockout of the 300 knitters at the Allen-A company hosiery mill here, with its accompanying violence, is typical of the industrial disputes that have marred the tranquillity of the country's textile industry for several years.

Hardly a day has passed in recent weeks without clashes between the strikers and the workers who have taken their places. Today was no exception. One worker was wounded and three others narrowly escaped when two charges of buckshot were fired into an automobile just south of Racine. The assailants' car was parked on the road waiting for them. Ray Brehm was struck in the hand. William Meredith, one of the other passengers, was scarred three weeks ago when an acid bomb was hurled in his face. And the strike goes on.

In the latest strike of textile employés at New Bedford, Mass., the activities of the strikers and sympathizers also are marked with violence.

The Kenosha knitters walked out last February after refusing to supervise the mechanical working of two machine units. They maintained the added work was too nerveracking and gruelling to compensate them for the 15 per cent wage increase.

Passaic, N. J., in 1926 was the scene on a larger scale textile disturbance. It affected 10,000 workers and extended over a period of nine months. It virtually paralyzed the industry in the state of New Jersey.

Young Red Brews Trouble.

The Passaic strike was led by Albert Weisbord, 25, Harvard graduate and a member of the Workers' [communist] party. He succeeded in leading the textile employés out of one mill on an appeal that he would establish a living wage for them. This trouble spread with rapidity to other Passaic mills and to those in adjacent towns.

Officials of the American Federation of Labor frowned on the attempts of Weisbord to negotiate a new agreement for the strikers. A similar attitude was assumed by the eastern textile manufacturers. It was settled when Weisbrod, who had never worked a day in the textile industry, withdrew from the picture.

Weisbord charged that the mill owners desired his elimination so they could force an inequitable settlement on the workers, who were for the most part ignorant of English.

Denies Red Hand at Kenosha.

Striking textile workers in Kenosha are mostly high school graduates and some are college men. Their pay averaged between $65 and $75 per week; a few $80 and one or two $4,000 a year.

As in the Passaic strike, the local disturbance is directed by a young man, who admits he never worked a day in a textile mill. He is Attorney Louis Francis Budenz, 35, who styles himself a liberal. The Kenosha strike, however, has been approved by the American Federation of Labor.

"I took an active part in the Passaic strike," said Budenz.

"But it was after the American Federation of Labor took charge and ousted the communists.

"Since I have been in charge in Kenosha I haven't let any communist enter a union meeting or in any way interfere with strike activities. There has been a few of them here, but they occupy their time making soap box speeches against military training camps.

Blames Violence on Detectives.

"The Kenosha lockout affects young Americans; the Passaic trouble involved the foreign type of wage earners."

Budenz said that considerable violence attended industrial controversies, especially when private detective agencies are hired to break a strike.

John Brine, vice president of the Allen-A company, said the walkout ended immediately after it was called. He said replacement employés had been hired; that production is near normal with the mills operating full time with day and night shifts.

State to Investigate Strike.

New Bedford, Mass., Aug. 3.—(AP)—Determination of the state board of conciliation and arbitration to investigate the textile strike here, a decision made after a proposal to submit the issue involved to arbitration had been rejected today by both manufacturers and strikers, met with approval on both sides tonight.

The breach between the manufacturers and the 28,000 striking operatives was admittedly widened by the dual rejection of the conciliatory measure.

The New Bedford Cotton Manufacturers' association, which acted for the manufacturers, represents 26 corporations. The New Bedford textile council includes seven local unions, claiming the majority of the unionized operatives.

A ten per cent wage reduction caused the strike which is now completing the 16th week.

EIGHT TO DECIDE WAGE SCALE OF ILLINOIS MINES

To expedite negotiations for a new agreement, the joint wage scale committee of Illinois coal operators and miners was reduced from eighteen to eight members, W. J. Jenkins, president of the Illinois Coal Operators' association, announced last night.

As yet, the conference has made no effort to negotiate a new wage scale. At Terre Haute, Ind., it was announced that a meeting of operators and miners had discussed the Indiana situation and intended to proceed slowly until some word was reached about a settlement in Illinois.

Possibility that the Ohio miners and operators would reach a settlement of wage differences appeared remote, according to reports from a Columbus, O., meetings.

LITTLE ORPHAN ANNIE: "Home" Again

Song Recital, Other Features Please Elmer

In the Air Tonight

7:30-9:15—New York Philharmonic Symphony orchestra concert, NBC system, including W-G-N [416.4m-720k].

9:15-9:30—Wynken, Blynken and Nod. W-G-N [416.4m-720k].

10-11—Slumber music, NBC system, including KYW [526m-570k].

11-12—Coon Sanders' Nighthawks. WBBM [389m-770k].

BY ELMER DOUGLASS.

The early evening song recital by Miss Maren Johnson, soprano, W-G-N, 7:15 to 7:40, was not only fruitful of much in the way of many songs of great beauty. Though Miss Johnson's program was made up of choice familiar and unfamiliar songs, her voice, and her command over it, would enable her to sing almost anything. Though perhaps at her best in the lyric songs, she can sing a coloratura song like "Caro Nome" with admirable agility, or give a number, like Rasbach's "Trees" with the color and soulfulness of a mezzo-soprano. It will be recalled that Miss Johnson gave a recital from W-G-N about a year ago, creating a fine impression.

It was expected that W-G-N's 8 to 9 "Musical Melange" program would be a musical treat, and it was. The suite for flute, oboe, and cello [four movements] by the sixteenth century composer Telemann, claimed first place for beauty, interest, and historical significance. Strangely, the string quartet selection by Handel sounded tame after hearing the Telemann suite. Another highlight was a repetition of Franck's "Panis Angelicus," sung by Mark Love, basso, with cello and piano accompaniment, this being one of the hits of W-G-N's Music Room concert last Sunday.

The New York 8 to 9 program through W-G-N was Latin-American in character. Admirers of that type of music were furnished examples of it in full measure by a fine orchestra, a group of choristers, a tenor and a soprano who originally hailed from Mexico.

Another unusual treat, combined with a surprise, was the first movement of Beethoven's concerto in D major, played by Robert Quick, violinist, WEBH, 9:30 to 9:55, the surprise being a lovely, lengthy, and certainly tremendously difficult cadenza written for this sonata by Richard Czerwonky.

GOVERNMENT TO WIN IN PANAMA; OPPOSITION QUITS

[Chicago Tribune Press Service.]

PANAMA CITY, Aug. 3.—Panama's presidential election Sunday will mean a government victory, with Florencia Harmodio Arosemena the winner. The opposition leader, former President Porras, issued a proclamation this evening requesting supporters to withdraw and not to vote. His candidate, Jorge Boyd, is in Washington.

The proclamation of ex-President Porras says: "Lack of security accounts for the systematic outrages against Dr. Boyd's supporters. There is also lack of voting certificates, which are monopolized by the government, intimidation of Dr. Boyd's supporters by officials, imprisonment of opposition leaders, a plurality of voting certificates given government supporters, government armed forces throughout the republic terrifying peasants, and use of public funds in electoral propaganda."

The opposition claims the government controls the courts, preventing fair treatment for opposition supporters.

WIFE OF SENATOR EDWARDS DIES IN JERSEY CITY

Jersey City, N. J., Aug. 3.—Mrs. Jule Blanche Erwards, wife of United States Senator Edward I. Edwards of New Jersey, died today at her home here after an illness that began in December, when she was in Washington. Senator Edwards, their son, Lieut. Col. Edward I. Edwards Jr., and their daughter, Miss Elizabeth Edwards, were at the bedside. Mrs. Edwards had been in coma several times recently. She was in her sixtieth year.

Mrs. Edwards was the daughter of Capt. and Mrs. S. William Smith, and was born in Jersey City. She attended high school and also was tutored by her father, a military officer. She was married to Senator Edwards on Nov. 15, 1888.

Airplane Saves the Day for Hungry Little Miss

(Pictures on back page.)

Little Marjorie Mecartney, daughter of Attorney and Mrs. Malcolm Mecartney of Hinsdale, had her regular allowance of food on her trip to the Atlantic seaboard, thanks to the swiftness of air transport. With Marjorie and two older children, Mrs. Mecartney boarded a Michigan Central train. Fifteen minutes later Attorney Mecartney discovered that he had the keys to the trunks, in one of which was Marjorie's food, in his pockets. The train was gone. The only thing to do was to catch it. So Mecartney chartered an airplane and caught up at Kalamazoo.

A Little Chiffon Cape Graces a Lame Gown

by Corinne Lowe

NEW YORK.—[Special Correspondence.]—Yes, the hip is still listing to the port-ly side. Here in this creation from Doeuillet we get again evidence of the fact that there is nothing better than that same bouffancy of the hip on the left side.

This frock is of one of the models made of those supple metallic fabrics that fall into draperies soft and graceful as silk or crêpe. It is here of silver lamé, but this may easily be transposed into gold—especially into the ciré variety of gold cloth. The corsage blousing above a waistline slightly raised at the front is trimmed with a single rhinestone ornament, and its severity of outline is tempered by the most delightful accessory in the world—a shoulder cape of white chiffon banded in the metal fabric and dipping to a point in the back. Note the manner in which this cape is adjusted and the charming result of its silver ties.

Some of the summer fabrics have attained a finesse never before observed in the whole range of materials. Notable among these is the printed lamé chiffon which Louise Boulanger uses so successfully in one of her popular models. This model adjusts long, graceful panels of plain black chiffon over a foundation of the figured chiffon, and the foundation with its square neckline and shoulder straps in one with the corsage demonstrates that these fabrics need little "fussiness" for their success. They are so beautiful that they trim themselves.

Stingy Fiance Makes Girl Hesitate Before Taking Final Step

BY DORIS BLAKE.

Can you measure a man by the gifts he makes? Or, by the entertainment he provides his lady love?

The problems revolving around the above queries have been so numerous of recent times that I'm wondering if there's a new vogue in laying siege to the fair one's heart. If there is, the young women should be initiated, I think, so that they'll get over some of their old-fashioned ideas of expecting to be taken about places and having their birthdays and Christmases remembered.

Of course, if you ask at florists you'll be informed that their business is thriving largely on romance. And if you stand around a theater lobby you see hundreds and hundreds of young men obviously escorting their best girls to the show. And you look in at dancing places and eating places and again you are convinced that this is part of the business of laying siege to a lady's heart. Go down to Coney Island and you ask yourself if any young woman has to sit out an evening on her hearthside. So I guess it boils down to an individual problem, this trying to wrest more than words from the besieging suitor.

Bess comes with the latest complaint. Reckoning up a three year engagement period, her fiancé's overhead expense is reduced to two rather insignificant Christmas gifts, one engagement ring and no birthday mementoes, no flowers, no books, no handbags, no perfumes, no any of the conventional gifts that Bess' girl friends tauntingly parade.

"It has come to the point where I wonder if marriage with such a man could be happy or whether this thoughtlessness would not prove a constant aggravation."

Bess stoutly disclaims sisterhood under the skin to Lorelei. She has no designs on shiny bracelets, pearl necklaces, furs or motors. Just a little looser lock on fiancé's purse—that's all she asks.

Miracles in character transformation are not brought about with marriage. And a girl has to judge a man's character for its generosity or its stinginess during the period of courtship. That's what the courtship period is for. So, why shouldn't she ask if she's playing a losing game with one of the tight fisted variety?

DORIS BLAKE ANSWERS

Yes, Return His Gifts.

"Dear Miss Blake: When you break up with a fellow should you return the jewelry he has given you at Christmas or birthday gifts, such as watch, bracelet, etc? E. P. D."

It's the nice thing to do—and sensible, too, don't you think? The gifts serve to remind you of him constantly. You have broken up, so your aim should be to forget.

Special Radio Hook-Up!
Hear
Judge
Rutherford
Stirring Address and Musical Program Over
W-G-N (416.4)
and approximately 100 other stations.
Sunday Morning, Aug. 5th
9:30-11:00 Central Daylight Saving Time.
Subject
"Ruler for the People"

Chicago's First Locomotive an Exhibit for Travelers

(Picture on back page.)

The Pioneer, the first locomotive to run west from Chicago on any railroad, has been set up as a permanent exhibit at the west end of the terminal concourse of the Chicago and North Western railroad. The old engine was first used in October, 1848, on the ten mile line of Chicago and Galena Union road, which had terminals in Chicago and on the Des Plaines river. It weighed ten tons. Modern engines weighed ten tons. Modern engines hibited at the World's Fair in 1893 and in St. Louis in 1904.

Use Mild Reproofs Whenever Possible; Save the Heavy Guns

by Mrs. Gladys Huntington Bowman

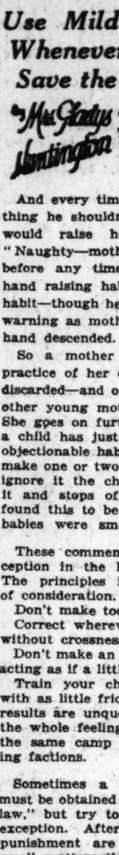

And every time the baby did something he shouldn't his young mother would raise her hand and say, "Naughty—mother will slap." And before any time the baby had the hand raising habit, and the slapping habit—though he didn't give the same warning as mother did before his fat hand descended.

So a mother writes me about a practice of her own which she early discarded—and one which she advised other young mothers to discard, too. She goes on further to say: "When a child has just acquired some little objectionable habit, if the parents will make one or two corrections and then ignore it the child gradually forgets it and stops of its own accord. I found this to be true even when my babies were small."

These comments show a nice perception in the handling of children. The principles involved are worthy of consideration.

Don't make too much of trifles.

Correct wherever humanly possible without crossness or punishment.

Don't make an issue of small things, acting as if a little fault were a crime.

Train your children, big or little, with as little friction as possible. The results are unquestionably better and the whole feeling is that of being in the same camp instead of in opposing factions.

Sometimes a result in behavior must be obtained by "laying down the law," but try to have that the rare exception. After all, if severity or punishment are constantly used in small matters they come to have no more effect than milder measures would—and then there are no resources left to draw upon in times of real need.

And we want to bear in mind that if we expect our children to show amiability and poise, we must give them an example of it in our own behavior.

[Copyright: 1928: By The Chicago Tribune.]

buy BREMER TULLY -the best in radio

Climb the Highest Mountains
Swim in the Mightiest Ocean
See the Greatest Glaciers
Biggest Trees
Gamest Fish
Thrills

Pacific Northwest

Round trip $90.30 from Chicago

SEATTLE and TACOMA
Rainier National Park and—
Puget Sound, Olympic Peninsula
YELLOWSTONE

Thru the Glorious New Gallatin Gateway $59.35 Round Trip from Chicago

Enjoy a memorable vacation. Travel independently or with Escorted All-Expense Tour parties. Ask for complete information.

Chicago Office
50 South Clark St.
Phone Central 7600
B. J. Schilling, General Agent

The MILWAUKEE ROAD
ELECTRIFIED OVER THE ROCKIES TO THE SEA
412-439

WGN Radio Program

The Chicago Tribune Station on the Drake Hotel

416.4 Meters—720 Kilocycles

SATURDAY, AUG. 4

THE MUSIC MART

MAYBE a nice tall-hatted musical program should be satisfied to remain in the realm of art and have the proper scorn for all things mercenary, but just between selections instead of hearing the musicians sound their A's and B flats you are very liable to hear something quite profitable during this half hour called the Music Mart. You will surely enjoy it; just tune in this novelty while you're doing the dinner dishes at 7 o'clock.

SYMPHONY CONCERT

IT MUST certainly be restful to sit out on the porch swing as the New York Philharmonic Symphony Orchestra plays so soothingly in the stadium of City College, broadcasting its remarkable program through W-G-N. Bernardino Molinari's baton directs the huge orchestra selections by Smetana, Strauss, Correlli, and Beethoven, beginning at 7:30.

TOMORROW'S TRIBUNE

ALL the gossip, all the news, hot off the noisy Tribune presses is summarized for you through W-G-N every night at 10 o'clock.

Details of Today's W-G-N Program

DAYTIME.

9 to 10—Digest of the Day's News.
10 to 10:20—Home Management Period: "Simple Porch Suppers."
10:20 to 11—Readings for Shut-ins.
11 to 12:20 — Morning Musicale; Happy Hank.
12:20 to 12:40—Children's Stories.
12:40 to 2:30 — Luncheon Concert: Drake and Blackstone.
2:30 to 2:55 — Mark Love, basso; Fern Scull, pianist.
2:55 to 5—Baseball: Sox vs. New York.
5 to 6—Readings: Coates.

WLIB.

6 to 6:10—Closing Stock Quotes.
6:10 to 6:35—Punch and Judy.
6:35 to 6:50—Drake Concert Ensemble.
6:50 to 7—Old Fashioned Almanack.

W-G-N

7 to 7:30—Music Mart.
7:30 to 9:20—Lewisohn Stadium Concert: Philharmonic Orchestra of New York.
9:20 to 9:30—Wynken, Blynken and Nod.
9:30 to 10—Hal and Del.
10 to 10:15—Tomorrow's Tribune.
10:15 to 10:30—Louie's Hungry Five.
10:30 to 11—Wynken, Blynken and Nod; W-G-N Concert Orchestra; "Waddy" Wadsworth and his Drake Hotel Dance Orchestra.
11 to 11:15—Dream Ship.
11:15 to 12—Jean Napier; Gay & Lou; Hal Gilles; W-G-N Concert Orchestra; Drake Hotel Dance Orchestra.

ONE HUNDRED CLUB

Membership in the 100 Club is limited to those who have the judgment of radio programs to listen to W-G-N for 100 hours without listening to other stations.

445. V. Santoro, Chicago, Ill.
446. Andrew Johnson, Freeport, Ill.
447. Helen Peacock, Winnetka, Ill.

YOU PAY LESS at Lain & SON UNDERTAKERS 63rd & HARVARD TEL. WENT. 0025

MONUMENTS
Mausoleums Erected Throughout U. S.—Booklet Free
THE WILLIAM J. BLAKE MONUMENT CO.
Specializing in Distinctive Individual Designs
Wm. J. Blake, Pres., with 50 yrs. continuous service
55 E. Washington St. - Central 2917

MAUSOLEUM
MONUMENT or HEADSTONE
Erected Anywhere by the Old and Reliable
CHAS. G. BLAKE CO.
Will be correct and durable. Free Booklet
120 S. La Salle St. Central 5573
Shops 1060 E. 67th St. Fairfax 9876

HURSEN Funerals

Supreme in America for unmatched elegance, superb automobile equipment, and service. Hursen has fought excessive prices for 20 years. Private suites for families and societies. No charge for chapels in Chicago's 3 finest funeral-homes, North, South and West. No matter where you live, phone

Hursen
North—929 Belmont Ave. Ph. WELlington 1724
South—1918 S. Michigan Ave. Ph. CALumet 4930
West—2340 W. Madison St. Ph. WEST 0180
Chicago's Independent Funeral Director

DEATH NOTICES

In Memoriam.

BRILL—Aaron M. Brill. In loving memory of our dearly beloved son and brother, who passed away Aug. 4, 1925.
LOVING PARENTS, BROTHERS, AND SISTERS.

BRILL—Aaron M. Brill. In loving memory of our dear departed brother, who left us 2 years ago today.
GEORGE, DOROTHY AND ARTHUR.

BRILL—Aaron Mayer Brill. In loving memory of our dearly beloved brother, who passed away 2 years ago today.
MR. AND MRS. ALBERT A. HORWITCH.

ELMER—Gustav Elmer. In fond memory of a wonderful husband, father, and grandfather, who left us so suddenly 4 years ago today.
LOVING FAMILY.

Fraternal Notices.

STEAM FITTERS' PROTECTIVE ASSOCIATION LOCAL UNION NO. 597, U. A.—Funeral of late brother William Lyman Sr., from residence, 3307 Belden-av., 1:30 p. m., Saturday, Aug. 4. Burial at Oakwoods. FRANK H. KEANE, Secretary.

BEILER—Henry P. Beiler, age 64 years, beloved husband of Agnes, fond father of Mrs. Millie Pierce, Mrs. Edith Berendsett and Mrs. Catherine O'Connor. Funeral from late residence, 1924 Waveland-av., Monday, Aug. 6, at 3 p. m. Member of Community lodge No. 1005, A. F. & A. M. Interment Rosehill.

BRIDGMAN—Thomas Bridgman—the late husband of the late Bridget, nee Halpin, fond father of Mrs. James Giblin, Mary and Thomas. Funeral Monday at 9 a. m. from residence, 6315 S. Honore-st. to St. Theodore's church where high mass will be celebrated. Interment Calvary cemetery, Brooklyn, New York papers please copy. For information phone Lafayette 6606.

BROWERS—Mary Elizabeth Browers, Aug. 1, 1928, wife of the late Frederick C. Browers, mother of Mrs. Maud Archer, Mrs. Myra Barry, Arthur, and Mabel Browers. Funeral Saturday, 2:30 p. m., from the home, 5042 Washington-blvd. Interment Rosehill.

BROWN—Margaret Snyder Brown, 2330 W. 111th-st., Friday, Aug. 3. Funeral Monday, Aug. 6, 10:30 a. m., from residence.

BUSCH—Mrs. David Busch, Aug. 2, 1928, age 76 years; beloved mother of Arthur, Walter, Edwin, Esther Wade, and Mabel Uhlendorf. Burial services Saturday, Aug. 4, 1928, 3 p. m., Diversey Parkway Evangelical church, Diversey-pkwy. and Best-av. Burial at Montrose cemetery.

CARLSON—John August Carlson, August 2, beloved husband of Mathilda, fond father of Mrs. E. C. Walter of Atlanta, Ga., Mrs. G. A. Johnson of Patterson, Cal., Mrs. V. E. Berg, David, and Clarence Carlson, dear grandfather of Earle and Robert Berg, and Merrill and Florence Johnson. Funeral from Swedish M. E. church, 113th and Indiana-av., 2 p. m. Monday, Aug. 6.

CARQUEVILLE—Mamie I. Carqueville, nee Bigsby, of 515 Grand-blvd., Park Ridge, dearly beloved wife of Walter M., fond mother of Charles E., sister of Albert E., Frances, Decatur, Blanche Raarup and William Ewing, grandmother of Herbert, Edward, Marilyn, Chareline, and the late Walter E. At rest in funeral home, 383 S. 36 Irving Park-blvd., where services will be held Monday, 2:30 p. m. Interment Oakridge.

CLANCY—Dr. Eugene G. Clancy, aged 51, beloved husband of Anna D., son of Mrs. Susan Clancy, fond brother of Rev. James J. Clancy, Fulton, Ill.; Charles C., Lawrence D., Susan A., and Mrs. Robert McElligott, member of Verdun post, No. 472, American Legion; Gen. James Shields council, K. of C.; St. Charles court, No. 59; Catholic Order of Foresters; B. P. O. E.; Chicago council, No. 205, Royal Arcanum; 1295 Oak Park. Funeral from his late residence, 4009 Wilcox-av., to St. Mel's church Saturday, Aug. 4, at 10:15; requiem high mass. Burial at Mount Carmel.

CROWLEY—Fannie C. Crowley, nee Mooney, Aug. 1, Dunes highway, Chesterton, Ind., beloved wife of the late John T. Crowley, dear mother of Mrs Frank M. Richardson, Walter J. Crowley, Mrs. Edward C. Ennis, Mrs. James A. McDonnell, the late James W. Crowley. Funeral Saturday, 9:30 a. m., from the residence of Mrs. Edward C. Ennis, 734 Elmwood-av., Evanston, to St. Ita's church. Interment St. Boniface cemetery. For information call University 8681.

DE WULF—Albert C. De Wulf, suddenly, Aug. 2, 1928, beloved son of the late August and Romanie De Wulf, fond brother of August J., Victor P., and Juliette De Wulf. Funeral Monday at 9:30 a. m. from funeral home, 2166 N. California-av., to St. John Berchmann's church. Interment St. Joseph's. Member of Lafayette council No. 361, K. of C.; St. John Berchmann court No. 1692, C. O. F., and Logan Square Post American Legion. For information phone Humboldt 2773.

DODSON—McCage Dodson, late of 1010 Winona-st., in his 55th year; beloved husband of Cora, father of Jennie Elizabeth, Lamottes, Alma, May, Philip, and the late Vernon. Funeral Monday, 2:30 p. m., funeral parlor, 1507 Lawrence-av., to Summerdale Congregational church. Interment at Memorial Park. For further information, Longbeach 4715, or 4716, Fort Worth [Tex.] papers please copy.

DUFFY—Richard H. Duffy, beloved husband of Margaret, nee Meady, fond father of Lawrence R., Margaret A., Frank H., and Eileen Duffy. Funeral, Monday, 9 a. m., from late residence, 5735 South Wood-st., to St. Basil's church. Interment Mount Olivet. Yards 0660.

DOUGLAS—George Douglas, Aug. 2, 1928, father of William B. and Dorothy. Funeral Saturday, 2:30 p. m., Lake Forest, Ill.

EILERT—Elizabeth Eilert, nee Breddemann, of 3503 W. 59th-pl., beloved wife of the late Diedrich Eilert, mother of Paul Eilert and Mrs. Amelia Breakey. Funeral Saturday, Aug. 4, at 2 p. m., from chapel, 63d and Troy. Interment Evergreen.

ELLIOTT—Dr. Benjamin E. Elliott, beloved husband of Mildred, nee Schiff, devoted son of the late Jacob E. and Johanna, and beloved brother of Leo Elliott, beloved son-in-law of Mr. and Mrs. Benjamin J. Schiff. A member of the medical fraternity and Upright Masonic lodge. Funeral Monday, Aug. 6 at 10 a. m., from chapel, 3 E. Garfield-blvd. Interment at Mount Israel cemetery.

FITZGERALD—Mary E. Fitzgerald, nee Mullen, Aug. 1, 1928, beloved wife of the late Edward J. Fitzgerald, fond mother of Elisabeth A., Mrs. Frank L. O'Brien, William F., Edward P., Frank J., and the late John D. Fitzgerald. Funeral Saturday, at 9:30 a. m., from late residence, 1422 Greenview-av., to Our Lady of Lourdes church. Interment Calvary, Oakland, Cal., and Boston, Mass. papers please copy.

FLOOD—Owen Flood, Aug. 3 of 8434 S. Marshfield-av., beloved husband of Annie, nee Miller, fond father of George, Mrs. Mary Virus, Mrs. Margaret O'Connell and Mrs. Henrietta Bowen. Funeral Monday, 9 a. m., to Church of St. Ethelreda, 88th and Paulina-sts. Inurnment Mount Olivet. For particulars Yards 0703.

FOSTER—Dr. John M. Foster, Aug. 2, 1928, father of Baxter Foster. Services at chapel, 63d and Harvard, Saturday, Aug. 4, 1928, at 10 a. m. Interment Mount Greenwood.

FUOCO—Joseph Fuoco, beloved husband of Anna, nee Samson, father of Michael, Joseph, Lawrence, Marie, and Marion; brother of Anthony and Jim. Funeral Monday, Aug. 6, from late residence, 4323 Marpole-av., 9:30 a. m., to St. Mel's church, where requiem high mass will be celebrated. Autos to Mount Carmel cemetery. Seeley 0054.

GILES—Elizabeth Harper Giles, widow of William A. Giles, Aug. 3, aged 92 years, mother of Anne H. Giles, Mrs. Edward H. Sichler of Detroit, W. F. Giles and the late Mrs. Francis G. Hanchett. Services at Oakwoods cemetery chapel on Monday at 2 o'clock.

GLACKIN—William J. Glackin, beloved husband of Josephine Marsh Glackin, brother of former Senator Edward J. Glackin, Mary J. Glackin, and Mrs. Walter L. Heise of Berkeley, Cal. Funeral from residence, 408 S. Kariov-av., Monday, Aug. 6, at 9 a. m., to St. Mel's church. Interment Calvary. For reservations call Vincennes 0600 or Yards 2799.

DEATH NOTICES

GOLDENBERG—Minnie Goldenberg, late of 4406 N. Sacramento-av., age 57 years, mother of Berdye Summerfield, Jeane, Sophie, and Ann, beloved sister of Ethel Kirsch. Funeral Monday, Aug. 6, at 2 p. m. from chapel, 4036 Broadway. Interment at Waldheim.

GREAVES—Etta Ross Greaves, Aug. 3, late of 1404 E. 56th-st., widow of Edward Greaves, formerly of Belleville, Ill., mother of the late Marion W. Greaves. Services at chapel, 47-7 Cottage Grove, Saturday, at 2 p. m. Interment east from Belleville.

HARRIS—William D. Harris, Aug. 3, late of 5488 Blackstone-av., beloved husband of Elgiva M. Harris, father of Lee Harris. Remains at chapel, 5060 Lake Park-av., until 1:30 Saturday when Services and burial at Wilmette, Ill.

HEIKKILA—Roy William Heikkila, age 21, Mr. and Mrs. William Heikkila, of 1911 Belmont-av., Sunday morning, Aug. 5. Member of U. S. Coast Guard service, New York. Funeral Saturday at 1:30 p. m., from chapel at 929 Belmont-av.

HENRY—Mary Henry, nee McIntyre, age 3, widow of late Archibald and mother of George F. Henry. Remains at 6130 Hart-av. until Sunday at 4 p. m. Interment at Hoopeston, Ill., Monday. For particulars, Yards 0703.

HERON—Marion Cole Heron, Aug. 1, 1928, at St. Luke's hospital, fond wife of Frank M. Heron. Funeral services 2:30 p. m., Saturday at Rosehill chapel.

JANES—Minnie Belle Janes, nee Wood, Aug. 1, 1928, aged 43 years, beloved wife of Frank E. Janes, fond mother of Mrs. Lucile Randall, Eleanore, Georgia Ann and Marjorie Janes, daughter of Mrs. Martha L. Wood, sister of Mrs. Elmer Gill, Mrs. Nettie Pettit, Mrs. Helen Anson, Mrs. Grace Wemlinger, and Clinton G. Wood. Funeral from her late residence, 7725 S. Morgan-st., Monday at 3 p. m. Interment at Oakwoods. For information call Fairfax 2900.

JENSEN—Andreas Jensen, age 79 years, beloved husband of the late Ellen K., dearly beloved father of Mrs. Annie Schlaff; fond father-in-law of Isidor Schlaff. Funeral Monday, 2:30 p. m., from the residence, 2614 North Monticello-av., Interment Rosehill cemetery.

KEEFE—Edward M. Keefe, Aug. 1, 1928, late of 2734 Lehmann-ct., husband of Catherine Keefe, father of Walter J., Mrs. Thomas Farrell of Cincinnati, brother of Joseph P. Keefe and Mrs. Annuziata O. S. D. Funeral late Aug. 4, at 10:30 a. m., from chapel, 3 Belmont-av., to St. Ita's church, where solemn high mass will be celebrated at 11 a. m. Interment Calvary.

KOENIG—Christ Koenig, Aug. 2, beloved husband of Minnie, nee Buetiner, father of Charlotte Widell, Math and Chris Jr., and the late Sophie Westerfield. Funeral Saturday, Aug. 4, at 2:30 p. m. from late residence, 4747 W. Lake-st. Interment Woodlawn. For information call Columbus 3193.

LORENZO—Tony Lorenzo, Aug. 3, husband of Della, nee Salvador, father of Tony and Jeannette, brother of Mary Salvador, Sebastian, Sam, and Peter. Residence, 1130 N. 24th-av., Melrose Park. Funeral notice later.

MARSHMAN — William Marshman, 4 Union-av., brother of Arthur Marshman. Funeral service at chapel, 6059 S. Halsted-st., Saturday, 8 p. m. Burial Lexington, Ky.

MULLIGAN—Isabel Mulligan, nee Cahill, beloved wife of William, fond mother of Cornelius, Hugh and William Mulligan, Mrs. R. E. Carroll, Mrs. C. F. Powers, Mrs. C. J. Hayes, and Mrs. S. M. Sweet. Funeral Monday 9 a. m., from residence of son, 7940 S. Michigan-av., to St. Elizabeth's church. Interment Holy Sepulchre, Yards 0662.

NANGLE—Joseph P. Nangle, formerly of Chicago, passed away Aug. 1 in Champaign, Ill., beloved father of Mrs. J. J. McGinty, Mrs. J. M. Gribbin, and the late Mrs. George L. Burke. Services in Champaign. Interment Mount Olivet, Chicago, Ill., Saturday, at 4:30 p. m.

PARKER—Margaret Parker, nee McCoy, Aug. 3, beloved wife of the late Charles, fond mother of Leo, the Rev. Peter George Parker, Dr. John Parker and Sister Mary Margaretta, Sister of Charity, Mrs. P. J. McShane and Mrs. Francis Kelly. Funeral Monday, 9 a. m., from late residence, 1229 E. 46th-st., to St. Anselm's church, 47th and Ellis-av. Interment Mount Olivet. Nature of Waterford, Ireland. For particulars call Yards 0703.

PAYETTE—Louise Payette, age 8 mos., beloved daughter of Leo and Lucy Payette, nee Stella, at home, 175 Lathrop-av., River Forest.

PRENDERGAST—Patrick Prendergast, dearly beloved husband of Lydia, nee Sexton, fond brother of Mrs. E. Fathauer, Mrs. N. Bryant, brother-in-law of Catherine Hanrahan and Mrs. J. Harnett. At chapel, 2346 W. Madison. Funeral Monday, 9 a. m. to St. Sylvester's church. Interment at Calvary.

REPLOGLE—Rose C. Replogle, Friday, Aug. 3. Funeral on Monday, Aug. 6, at 9 a. m., from chapel, 7129-31 N. Clark-st. Interment Memorial Park cemetery.

RITCHIE—Anna Ritchie, Aug. 2, 2191 Sacramento-blvd., beloved mother of Mrs. Lillian Hunting, Owen D., Ian, and the late Ivan L. Services Saturday, Aug. 4 at 2 p. m., at chapel, 214-216 N. Western-av. Interment Oakridge.

ROSEMAN—Mary Roseman, nee Murphy, beloved wife of Dan, mother of Mrs. Miles Nelson and Mrs. Loretta Kane, sister of Mrs. John Small, Mrs. Michael Small, James, Clem, and Loretta Murphy, residence of daughter, 2045 E. 70th-st., until Sunday, Aug. 5, 7:30 a. m. Interment Boscobel, Wis.

ROTSTED—William Rotsted, beloved husband of Rose, fond father of Ralph and Betty Perrill, nee Rotsted, at his residence, 4853 Kenmore-av. Funeral notice later.

SEABERG—George M. Seaberg of 1913 Plaine-av., husband of Louise, nee Lee, father of Frederick L. and George M. J. Funeral Monday, Aug. 6, at 2 p. m., at chapel 3905 Lincoln-av. Masonic service at Graceland chapel at 3:30. Member of Constellation lodge No. 892, A. F. & A. M., Fort Dearborn chapter No. 245, R. A. M., and National Union. Please omit flowers.

SEX—David Sex, Aug. 3, at Los Angeles, Cal., beloved husband of Susie, nee Fannie, brother of Mrs. Minnie Rosenthal, Mrs. Eva Dickman, Baile, Fred, Sam, Morris, and Ben. For additional information call Edgewater 4376.

SNYDER—Rev. Harvey H. Snyder, Aug. 1, beloved husband of Nellie, fond father of Bernardene Snyder, at residence, 4644 Monticello-av., until Sunday noon. Funeral services at Central Park M. E. church, Central Park and Huron-sts., Sunday, Aug. 5, at 3 p. m. Interment Hebron, Ill.

TONKIN—Harriet Tonkin, fond mother of Mrs. Thomas Martin and Mrs. E. J. Benjamin; wife of the late James; at the home of her daughter, 603 S. Maywood. Funeral services Saturday, Aug. 4, at the home, 3 p. m. Interment Forest Home.

TOOKE—Kathryn M. Tooke, nee Perrin, of 1825 Monterey-av., beloved wife of the late John H. Tooke, fond mother of Ethel MacClay; Mrs. Bertha Mix, John J., and Mrs. Louise Conant, at her residence, 1164 South Elmwood-av., Park. Funeral notice later.

URBAN—John William Urban, suddenly, Charleston, W. Va., beloved son of John and Margaret; fond brother of Lucille and Marion. Funeral Saturday at 2 p. m. from residence, at 321 S. Brainard-av., La Grange.

VINSON—Curtis Vinson, 5410 N. Fresno-st., beloved husband of Louise, father of Mrs. Blanche Sutter, James C., and Miss Edith Hoest. Services

Mae Tinee Gives Closeup of Motion Picture World

Chicago Daily Tribune

THE WORLD'S GREATEST NEWSPAPER

Doris Blake Advises Girls 'Affairs of Heart and Home

SATURDAY, AUGUST 4, 1928. ** 11

The Taming of Elizabeth

By WINIFRED BOGGS

SYNOPSIS.

The young Elizabeth is the adored daughter of Tim and Elizabeth Darcy. When she is four years old she runs away from home to avoid punishment for getting into mischief. She is brought home promptly by a neighbor, Miss Smiley.

At twelve Elizabeth runs away again, this time from school and to the home of her Aunt Dolly, in London. Dolly, who is almost as flighty as the young Elizabeth, sympathizes with her niece, much to the irritation of her stepson, Stephen Whitby.

After the death of her parents Elizabeth goes to live with her aunt. During the war they keep themselves busy and also amused by performing in amateur theatricals for the benefit of wounded soldiers. Stephen, home on leave, is asked by his stepmother to bring Mark Lennox, a young playwright, to one of their performances.

Shortly after the end of the war Mrs. Whitby dies suddenly in Brighton, and Elizabeth learns to her consternation that her aunt had frittered away the money left her by her husband, and had also disposed of some of Stephen's inheritance as well. Afraid to tell Stephen after this revelation, Elizabeth decides to go to Mark Lennox in London and ask him to get her a job on the stage. Stephen finds her with Mark and, although his business has failed, he offers to help her. She refuses his help and advice, and takes a part in Mark's new play. On the opening night she gets stage fright and runs off, leaving an understudy to take over her part. Miss Smiley, who happens to be in London visiting her cousin, Mrs. White, sees Elizabeth on the street and takes her to Mrs. White's home. The latter offers her a job as cook and Elizabeth accepts. But she fails in this job, too, and then lands a post as companion to an old lady in the country. Julian Pemberton, the old lady's grandnephew, makes all the arrangements with Elizabeth. Stephen arranges with his cousin, William Whitby, to take over the management of the latter's business.

Elizabeth grows fond of Mrs. Vesington, who showers attention upon her young companion, but the girl misses youthful companionship and scents a mystery about the house.

INSTALLMENT XXX.

A CASE OF NERVES.

A glint came into the stony eyes facing Elizabeth. "Who's been telling you?" Blossom demanded sharply, "the mistress don't allow talking. It's all found and done with . . . and it ain't nothing to do with you."

"But it is, I feel it is!" cried Elizabeth, her hands shaking. "And nobody told me, I just guessed; I knew for certain, somehow. And the girl died . . . horribly! And she slept in my room . . . for I have felt her there. Once when I was looking in the glass my face was suddenly wiped out and there was a dreadful mad face, like mine, and yet terribly unlike . . ."

Blossom looked at her curiously. "Ay, there's a likeness," she said; "she had blue eyes and black hair, but she was not tall like you, just a mite of a thing."

"You knew her!"

"There's nothing I haven't known . . . in my time," answered Blossom. "But it don't do to go pokin' an' pryin', folk learn more'n their betters an' they don't always like it. And the mistress don't like it neither; don't callin' you again and she ain't one you can keep waitin'."

Elizabeth went slowly back to the house. It lay in sunshine, and its many windows winked gayly at her, but there was a wild secret terror in her soul, not the terror of things known, but the more subtle terror of the unknown. . . .

Mrs. Vesington looked at her sharply. "What's the matter, Elizabeth? You look as if you have seen a ghost."

"There's something queer; queer and dreadful about this place."

The girl started. "That is what I am afraid of seeing—ghosts!" she cried hysterically. "O, Mrs. Vesington, sometimes I feel almost sure that this place is haunted, and haunted with such dreadful things. Don't you feel it too? A sort of . . . of creeping death and horror."

The pretty pink was wiped out of the elder woman's face. "Creeping death," she echoed, terror in her voice; "creeping always nearer, inescapable. . . ."

"Yes! Yes. That is what I mean, what I feel!"

"You!" Mrs. Vesington laughed contemptuously. "What have you to do with death, a young thing like you?" she asked with envy. "It's years before you need even think of it, feel the shadow stealing nearer. O, you young things that cannot realize your luck till it's too late!"

"But young people die," said Elizabeth. "That girl in the asylum died."

"Who has been talking of her?"

"Nobody. It's as if I feel her near."

"Rubbish! Just a mad girl! Far better die than live on mad."

"If she was really mad," said Elizabeth below her breath. "But she does not look mad to me, only——"

"What are you talking of? Who has been gossiping? That girl has been dead for fifty years, and you talk as if she was still here——"

"She is," cried Elizabeth wildly. "I believe she always will be——"

"I did not think you would imagine you saw ghosts——"

"She comes to me in dreams——"

"Rubbish! You are as bad as the others. Yours is a generation of nerves. There were no such things in my young days. Why three of my companions, healthy young girls, had nervous breakdowns here through giving in to silly hysteria and I had to send them away. I got ill myself. Imagine it!"

"I can imagine it," returned Elizabeth, looking nervously over her shoulder. "There's something—queer—queer and dreadful about this place. I think that girl was dreadfully done to death, and when she sees other young girls here she wants to tell them about it. Because young things understand young things best. And after a time one feels her trying—and knows that before long perhaps she will succeed and it is too horrible . . . and one may go mad oneself. So I think I had better go, Mrs. Vesington. You have been very kind to me and I am awfully grateful, but—but I must go, though Stephen will be furious and not understand in the least."

"No sensible person would understand such folly," said Mrs. Vesington, a steely glint in her eyes. "A young girl is not often paid a hundred a year, surrounded with every luxury, petted, and indulged, just to enjoy herself. And I quite understand. You want young company; unfortunately there is none I can obtain here, but there is always London. I tell you what we will do. We will have Julian down and that guardian of yours. I believe a couple of young men to make much of you will bring back the pink to your cheeks. I hate anæmic girls; they are far more bother than they are worth, and really Elizabeth, you suit me splendidly. I have never felt so well and bright. Well, that is settled. I can't conjure youth out of the hedges and ditches, but I can get those two young men down for you and we will have a gay week-end. They shall both make love to you and it will entertain me enormously."

Elizabeth burst out laughing. "Stephen never makes love to anybody, he leans to me!" she said. "He is not that sort."

"They are all that sort whether you know it or not," stated Mrs. Vesington positively, her face darkening.

Elizabeth shook the dark shadow from her, wondering at her own silly fancies, and burst out into incautious speech: "O, did Mr. Vesington," she began.

Mrs. Vesington rose, a tiny figure of immense dignity. "We will not discuss my husband, Elizabeth," she said icily. "Youth has few reticences and no respect; age has both."

Elizabeth went to sleep that night as soon as her head touched the pillow, and awoke feeling—and looking—like her old self. She sang as she dressed and danced down to breakfast. Soon that nice kind Mr. Vesington would be here! How she was looking forward to their visit! And Stephen would be here! How she was looking forward to their visit! And Stephen would be with them! She laughed out aloud at the idea. Yet as soon as they met they would quarrel as usual about something, because Stephen always did, and always would quarrel with her. If he guessed she had tried to throw up this post certainly would quarrel, to say the least of it, but she would not tell him that. There was something attractive about Julian Vesington even if he was a thing of straw as his aunt insisted, and she knew that he admired her. It would be pleasant to sun oneself in male admiration again; one missed that sort of thing.

Mrs. Vesington could not say of Stephen he was a thing of straw; there were times when the thought that he was a harsh disagreeable beast was almost a relief; disagreeable he might be, strong and dependable he certainly was; disagreeable he might be, strong and dependable he certainly was. Suppose the time came when she felt she must leave and Mrs. Vesington would not let her go, well, Stephen would manage it if he thought it necessary. He would not let her be made ill or really unhappy, and if that happened she would come back she was going to be both, and rather badly frightened, too. Of course she had blue eyes and black hair; perhaps she too had Irish blood in her veins; the highly strung imagination that sometimes went with it. Some day she would ask Blossom to tell her more, for she knew Blossom knew; and feared to tell just as she feared to hear . . . and that in the end one would have to tell and the other to hear. If only Stephen was different, if she could tell him about that girl, but he would only be impatient at such fancies. Mr. Vesington would not be impatient, she told herself, but it would be upset, and people that got easily upset were no real use to one. She would not tell Mr. Vesington. Perhaps Stephen would be different this time, less stiff necked; a little kinder. . . .

He would have got Mrs. Vesington's letter, and they would get an answer very soon; he could not refuse to come, for Mrs. Vesington had promised he should, and Elizabeth felt the iron will under the soft exterior and knew that her employer somehow always got her way.

[Copyright: 1928: By Winifred Boggs.]

[Continued Monday.]

GASOLINE ALLEY—A FEW FLIES IN THE OINTMENT

Crowds Stand in Line to Hear First Talkie

"Lights of New York" Starts New Movie Era.

"LIGHTS OF NEW YORK."

Produced by Warner Brothers.
Directed by Bryan Foy (The late Eddie Foy's little boy.)
Presented at McVicker's Theater.

THE CAST.

Kitty Lewis.....Helene Costello
Eddie Morgan.....Cullen Landis
Molly.....Gladys Brockwell
Mrs. Morgan.....Mary Carr
"Hawk" Miller.....Wheeler Oakman
Gene.....Eurene Pallette
Detective.....Robert Elliott
Sam.....Tom Dugan
Collins.....Tom McGuire
Tommy.....Guy D'Ennery
Mr. Jackson.....Walter Percival
Mr. Dickson.....Jere Delaney

By Mae Tinée.

Good Morning!

Well, I have seen—and heard—the first complete talkie. It was an interesting experience.

I approached it with an open mind, perfectly willing to be convinced that the sound picture is a vast improvement on the silent, and I came away feeling that it is not. They will be able to grind out "talkies" by the thousands, but when—and how often—is presented a photoplay like "The Last Laugh"—which was only soundless, but title-less? THERE was art! THERE was ADVANCE.

I think that when the novelty of the talkie—may they find another name for it soon!—has worn off; when we have heard the voices of all our favorites, that, while still applauding sound in the news reels and enjoying it in the comedies, we will demand again the peace and relaxation of the dim and silent movie house, which we have learned to regard as sanctuary from a jangling world.

But its quiet is due to be shattered for quite a long time, and during that time, as I said once before, the subtilers and gag men will prove to be the real backbone of the sound film. There must be punch in the lines the voices speak or the talkies will be a bore. And there are two things the great American public will not stand for—being laughed AT and being bored.

I hope you haven't got the idea from the above that "The Lights of New York" isn't well done. It is. The voices register excellently, and, in many cases, have something to say. In the main, the lip movement corresponds with the spoken word, though, in a number of instances, it does not. The players all conduct themselves with admirable unself-consciousness under the new conditions. Especially good is a detective, portrayed by Robert Elliott. Mary Carr is charming and Gladys Brockwell does an emotional bit with feeling. Eugene Pallette, just as capable as he was in years gone by, is also there, and Cullen Landis and Helene Costello got by pretty well, though they and a night club hoofer are the least successful, as to synchronization, of the bunch. But it's an all 'round excellent cast.

The story is of a small town boy and girl who go to New York and get mixed up in a bootlegging racket, which, through the killing of a policeman, attracts the steely eye of the law.

The last sounds heard as the clang, clang of the bell and the chuug-chuug-chuug of the train, bearing the innocents back home to the apple orchards.

There was a long, waiting line at McVicker's when I left after the first show. For the time, without a doubt, the talkies are making the silentees yelp for mercy.

See you tomorrow.

ON HONEYMOON

MRS. CARL E. LINDQUIST.
[Mabel Sykes Photo.]

The wedding of Miss Mildred Gracie Aberle, daughter of Mr. and Mrs. Jacob Aberle of La Grange, to Carl Ellsworth Lindquist of Williamsport, Pa., took place recently at the residence of the bride's parents. After a honeymoon in the Wisconsin lake country Mr. and Mrs. Lindquist will reside in La Grange.

The Inquiring Reporter

Every Day He Asks Five Persons, Picked at Random, a Question.

The Tribune will pay $5 each for questions accepted for the Inquiring Reporter to ask. Send name and address with your question to "The Inquiring Reporter," Chicago Tribune. For today's question Mrs. H. Neff, New London, Wis., was awarded $5.

The Question.

Do you object to gum chewing in public?

The Answers.

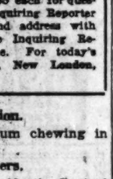

Alexis Young, 2647 North Central Park avenue, carpenter—Don't you yourself? Some people make the most awful expressions while chewing gum; they ought to see themselves at it, though I'll bet they wouldn't recognize the creature. Once in a while you hear a crackle while chewing. Mr. Wrigley will have it in for me now.

Miss Ann Jordan, 2714 Congress street, clerk—I object all right, but just offer me the gum; I'd break my arm reaching for it. I object to it, but I am chewing gum right now; you already know that. Gum's all right except when at work on the other girl or at rest under seats and benches.

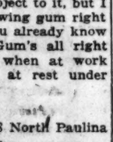

Ernest Johnson, 3938 North Paulina street, street car conductor—I know it does not look well in public, but I chew gum all day long, so what can I say? If it were not for the inconsistency, the natural thing to say is that if one wants to chew gum one ought to go somewhere where he cannot be seen.

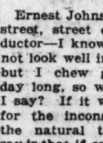

Mrs. Pearl Billings, 4915 West Quincy street, clerk—I seriously object to it, because it is quite certain that most people consider it an indication of lack of breeding—one's friends excepted, of course. However, it is not so serious a matter that one needs to be greatly disturbed.

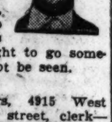

Pasquale Benetucci, Wrigley building, underwriter—No. I can't object to it because I am an inveterate pipe smoker. If any one enjoys their gum as much as I enjoy my grand old pipe they may chew to their heart and jaws' content so far as I am concerned.

Future Source of Fuel Found in Television

Transmutes Sunshine Into Electrical Energy.

The invention of television has answered the question of what fuel will replace coal when the world's deposits of that mineral are exhausted, according to Dean Gerald Wendt of the chemistry department of Pennsylvania State college, who is one of the speakers on the program of the Institute of Chemistry of the American Chemical society at Northwestern university.

The secret of television, he declared, is the secret of transmuting sunshine into electrical energy and in the development of that process rests the assurance that future generations will not find themselves without heat or light when the last lump of coal is mined.

"Television," Dean Wendt said, "depends upon light from an object through a camera falling on an electric cell instead of on a photographic plate. The rapid development of the photoelectric cell gives great promise that sunshine may be immediately transmitted into electrical energy, cheaply, and on a large scale."

Science, too, points the way to the production of coal derivatives—alcohol, dyestuffs and foodstuffs—when there is no more coal, asserted Dr. Wendt. These substances may be had by treatment of limestone, by means of which coke is produced. From the coke the coal derivatives may be formed, he said.

Although the coke thus produced may be used for fuel, Dean Wendt pointed out that as much energy is required for its formation as the coke will give out in combustion. It is first necessary to use the sunshine-electricity energy to break up the limestone into its component parts and that energy is more desirable for fuel use than that of coke.

Thomas J. Midgley Jr. of Dayton, Ohio, inventor of ethyl gas, who has been attempting for two years to perfect on a commercially practical scale the production of synthetic rubber, told the members of the institute that his experiment has been a failure and that all similar experiments are likely to end in failure.

Another speaker yesterday was Dr. Davis Klein of Chicago, who said chemistry at present is concerned in discovering the quality of liver which has been found useful in treatment of pernicious anemia.

"Science does not yet know what this substance is," declared Dr. Klein. "It is only a small part of the liver, and the ambition of the chemist is to get it out in pure form, analyze it, and then manufacture it in a chemical laboratory."

* *

Woods Is to Be Opened with New Play "Trapped"

What is regarded as the "new season" in plays and such will open unexpectedly early because of the decision by the Messrs. Shubert to start activity in their new Chicago holding, the Woods theater, next Thursday night with "Trapped." This is a new play about first page crime and criminals by Samuel Shipman and Max Marcin, who, together and singly, have had years of experience in writing high pressure melodrama. Readers of the theatrical columns of THE TRIBUNE have encountered previous mention of "Trapped" under at least two try-out titles, "Kidnaper" and "One A. M." Among the actors will be John Miltern, Felix Krembs, Frank Monroe, and Miss Linda Watkins.

* *

Order of Samaritans to Meet in Hartford

Peoria, Ill., Aug. 3.—(AP)—The Ancient Orders of Samaritans, playground of the Odd Fellows, will hold its supreme convention in Hartford, Conn., next year, it was decided at the convention here today. The ladies of Zuanna, auxiliary organization, also will hold its next meeting in Hartford. Frank W. White of Hartford, Conn., was elected supreme monarch; I. M. Reed, Oskaloosa, Ia., supreme khalipah; Arthur J. Jopp, Buffalo, supreme counsellor, and H. P. Beers, Schenectady, supreme treasurer.

OCEAN STEAMSHIP MOVEMENTS.

Arrived.	At.	From.
Berengaria	New York	Southampton
Duilio	New York	Naples
Pres. Harrison	Kobe	New York
G. Washington	Bremen	New York

Sailed.	From.	To.
Muenchen	Cherbourg	New York
Deutschland	Hamburg	New York
Pres. Lincoln	Shanghai	Seattle

Sally to Announce Jackie Coogan Party Guests Tomorrow

BY SALLY JOY BROWN.

Tomorrow, girls and boys, you can get THE TRIBUNE and see who won the invitations to my party next Thursday at the beautiful Uptown theater to meet Jackie Coogan and his father, and enjoy the other splendid features Balaban and Katz are presenting.

It isn't often we have a chance to see people as famous and well liked as Jackie Coogan, and to have so much fun in addition—seeing parts of all his famous films, seeing the splendid revue, "Cameos," which the Uptown theater is presenting, and the film, "Hot News," with Bebe Daniels and Neil Hamilton.

And I know that you appreciate the chance from the fine letters you've written. Here are two of them:

"Dear Sally: O, look, Sally! Here comes Jackie Coogan on the stage now. Gee, I remember him when he played in 'Oliver Twist.' He surely has grown.

"Your next party is certainly going to be great, Sally. To see Jackie Coogan, that little idol of the movies who seems to have 'grown up over night! This party will certainly be a treat to your lucky guests. Do you know that when I looked in THE TRIBUNE at the list of winners to the Rodeo party, my name wasn't there and my heart dropped. But when I saw that your next party was to see Jackie Coogan, my heart went right into place again, because I knew there was some hope of my going to see him with you, Sally. Won't you please try to crowd me into your hundred guests?

A. C."

"Dear Sally: To see Jackie himself! How wonderful that sounds, doesn't it? To see a real, live, honest to goodness actor in person sounds almost too good to be true. To have the actor entertain you, not just on the screen, but in a vaudeville production, seems so wonderful and so different.

"The Uptown theater is beautiful and elaborately decorated. I love to walk through the richly carpeted lobbies and look at the beautiful paintings. I do hope very, very much, Sally, that I may go with you.

"M. B."

So, good-by, until tomorrow when you'll know who the winners are and there'll be news of another fine party.

* *

Art Fund Society to Give Opera in English

The Musical Art Fund society, Mrs. Robert S. Nathan, 5318 Ellis avenue, president, the organization which helps young artists who have proven their ability to some degree before the public by giving them scholarships, plans the production of two operas in English with all-Chicago casts this coming season. One will be given in the early fall and one after the holidays. Rosa Raisa of the Chicago Civic opera is one of the sponsors of this group and aids in choosing the scholarship applicants. Isaac Van Grove will direct the productions.

MRS. ROBERT S. NATHAN.

Mrs. J. K. Nelson and Mrs. Louis R. Lipstone are vice presidents of the organization. Mrs. Harry M. Fisher, treasurer; Mrs. Louis Berger, corresponding secretary; Mrs. I. Fried, financial secretary, and Mrs. Leon M. Waldman, honorary president.

Mrs. Nathan is at present visiting in Seattle, Wash.

TRIBUNE
mailed to
Vacationists

If you are vacationing in Illinois, Indiana, Iowa, Michigan or Wisconsin the Daily Tribune will be mailed to you six days a week for fifty cents a month. . . . Notify your carrier of change of address or send your order to The Tribune, accompanied by remittance.

Bosnia Garden Spot of New Slavic Nation

Contrasts with Drab Serbia Just Over River.

[This is the second of a series of articles on a trip through Jugo-Slavia and the Dalmatian coast.]

BY LARRY RUE.

[Chicago Tribune Press Service.]

SARAJEVO, Aug. 3.—We cross a small river on a barge which is suspended along a cable and propelled from one side to the other by the current.

This is the River Drina which separates old Serbia from Bosnia. We are less than a hundred miles from Belgrade.

This is a new country. Even the topography has changed. The country is hilly, more wooded, the ground is more carefully worked, there are shade trees along the route. The roads show they have been originally well built and even now are veritable billiard tables in comparison to what we just went through.

The peasants are more neatly attired, their homes better kept up. They speak German. They are happier, more cheerful, than their neighbors across the river. They greet us with a smile, not with the hard, sullen, resentful look which had made us dread the prospects of being forced to spend the night in old Serbia.

It is quite clear we have entered a new, less primitive civilization. We discover that the higher developed civilization is due to the administrative and cultural influences of an empire which, before the war, we were told, was harsh, cruel, corrupt, selfish, imperialistic, oppressive and undemocratic.

Up to the river our trip had been a hardship. The going hard, the scenery drab, the people cheerless. But our trip now begins to take on some of the pleasures of touring.

There are some children playing on the side of the road. As soon as they observe our automobile coming they stop their play.

Two of the little girls have flowers stuck coquettishly in their hair. They take them out and throw them in our car. We are cheered and waved at.

We pass through a city beautifully situated on the side of a hill. It is protected by a high stone wall. Great bastions overlook the surrounding country. The road passes through a tunnel in the wall. A medieval castle on the hill dominates the view. Everything seems fresh. There is no odor of ruins. The road enters a tunnel in the wall. We come into a medieval city. It is neat, clean, well kept up. The houses are well built of stone. There are mosques.

The population gives color to the view. There are women in veils, men in fancy brocaded trousers that make one think of the old cartoons of the "sick man of Europe." They are Turks.

There are many still living who can remember when the Turks were masters of this country. While the Bosnian Turk may lack a sense of modern scientific progress, and still insists on his harem observing the proprieties of Islam despite the abolishing of this custom in Turkey itself, we must admit that physically he is more palatable, seems more civilized than the Slav peasant across the Drina.

We pass more villages, even some that are paved; climb and descend mountains covered with heavy timber. Here, too, are gypsy camps, but here, too, there is less filth, more romance.

What a wealth of timber! There seems to be hundreds of square miles of it. But the system of exploitation is as old as the Pharaos. No railroads, no rivers nearby—so oxen are hooked onto a single log, which is hauled to Sarajevo. A round trip requires a week. And the beautifully constructed roads—they must have cost millions to build—are being cut full of troughs.

We arrive in Sarajevo late at night after a hard day's riding. Yet the entire distance is not 300 miles.

What's Doing Today.

CONVENTIONS.

American Chemical Society institute.....Northwestern university
Chicago Merchandise Fair.....Coliseum
Rodeo contest.....Soldiers' field
Summer Conference on School Music Materials.....Educational Music bureau
Tau Delta Tau fraternity.....La Salle

LUNCHEONS.

Automotive Boosters' club.....Auditorium
Kappa Delta sorority.....Stevens' restaurant
Phi Kappa Sigma fraternity.....Field's grill
Phi Mu Chi fraternity.....Field's grill
Republican State Central committee.....La Salle
Sigma of Alpha Gamma Delta.....Field's tea room

[Chicago Association of Commerce.]

SOMETHING OUGHT TO BE DONE ABOUT THIS

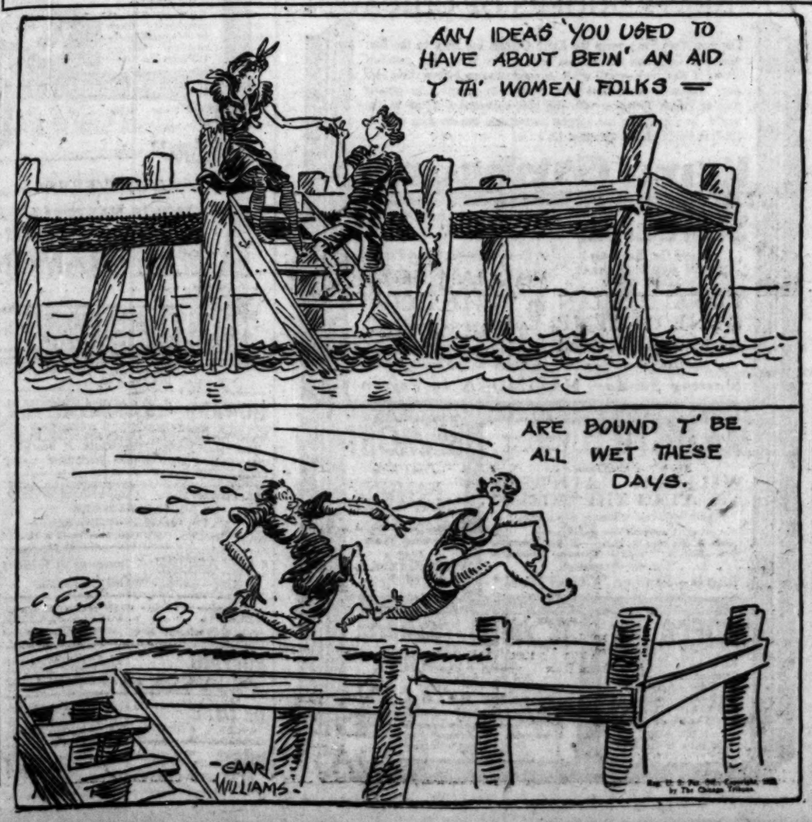

DOWNTOWN | DOWNTOWN | DOWNTOWN

BALABAN & KATZ

McVICKER'S

MADISON near STATE

The FIRST ALL-TALKING PICTURE EVER MADE

Doors Open 9:30 A. M.

NEVER BEFORE IN CHICAGO'S HISTORY HAS A MOTION PICTURE CREATED SUCH A SENSATION!

You Will Be Amazed Beyond Words at

"LIGHTS OF NEW YORK"

You'll See and Hear Every Scene, Every Sequence, Every Speech of This Thrilling Tale of New York's Night Life

A Warner Brothers Vitaphone Special

MIDNIGHT SHOW TONIGHT 11:30

Hear these stars speak throughout the entire production: Helene Costello, Cullen Landis, Mary Carr, Gladys Brockwell, Wheeler Oakman, Eugene Pallette

It's a New Experience—A Mighty Thrill

Today at 10 A. M. Special Kiddies' Morning Matinee See Jackie at 10:50 Children's Price, 25c

BALABAN & KATZ LOOP THEATERS AFFILIATED WITH PUBLIX

CHICAGO

RANDOLPH STATE LAKE

TODAY DOORS OPEN 10 A. M. *All shows de luxe* Prompt seats 1:30, 3:45, 5:15, 6:08, 8:30, 9:47 p.m.

Jackie Coogan IN PERSON

See "The Kid" Himself dance "The Varsity Drag" | *Spitalny's orchestral gem "Tschaikowsky"* | Splendor stage show "CAMEOS"—Big Cast

GRETA GARBO in Metro-Goldwyn-Mayer's "THE MYSTERIOUS LADY"

ORIENTAL

RANDOLPH near STATE

Today Doors Open 10:30 A. M.

AL KVALE and his merry gang in "CAIRO"

A bewitching riot of mystic color with BILLY GLASON, PAUL SMALL and a host of other stars

On the Screen a comedy of forbidden kisses "RED LIPS" college cuties, campus sheiks Buddy Rogers Marion Dixon

TOMORROW

Come to Chicago's favorite playground. Sit in with AL and the gang for a thrill of real happiness.

AL KVALE

and THE MERRY-MAD MUSICAL GANG *in* "CONEY ISLAND"

a whirly, joyous revel at the modern Coney with a jazz background

PAUL SMALL, HELENE McDEVITT, Orville Rennie, Fink & Fields, Maureen & Sonny—Many others

On the Screen

"MAN WOMAN and WIFE"

A thunder story that reaches a startling climax

NORMAN KERRY

Marion Dixon

Pauline Starke

MONDAY for 5 days only

Intrigue, adventure, society-plots, desert passions, dashing warfare.

"The FOREIGN LEGION"

LEWIS STONE NORMAN KERRY

Thrilling drama of a London beauty and a soldier of the legion.

Spitalny's orchestral gem "Neapolitana"

On the stage

Fairyland fun-fantasy staged by R. H. Burnside of N. Y. Hippodrome fame "KAT KABARET" Troupes of comedians, singers and the ALBERTINA RASCH BALLET

ROOSEVELT

STATE Near WASHINGTON

LAST WEEK! TONITE at 11:30 p.m. MIDNITE SHOW

"SUNRISE"

Wm. Fox's Rhapsody of Love. JANET GAYNOR GEORGE O'BRIEN *Doors Open 9:30 A. M.*

The Screen Lives in Magic-Music! Perfected MOVIETONE and VITAPHONE "TALKING" HITS, IN ADDITION, TOO GEORGE BERNARD SHAW "Family Picnic," comedy. Fox MOVIETONE News

---

SOUTH | SOUTH | SOUTH

Look Who's Here!

Capitol

79th AND HALSTED

JIGGS, MAGGIE, DINTY AND THE WHOLE LAUGHABLE, LOVABLE CROWD in the movies at last!

BRINGING UP FATHER

George MacManus' Comic Strip Come to Life!

It's one grand whoopee from start to finish—Corned-Beef and Cabbage and Castles on Long Island! Big comedy cast!

J. FARRELL MacDONALD POLLY MORAN GERTRUDE OLMSTEAD

Stage

A big wild west jazz rodeo! ROY DETRICH'S "Wide Open Spaces" with Mattie & Rae, Paul Mall, the Cowboy 4 and Others VITAPHONE—MOVIETONE NEWS Added, Raquel Meller

Avalon

79th AND STONY ISLAND

THE PERFECT SCREEN ROMANCE!

"Heart to Heart"

with LLOYD HUGHES and MARY ASTOR

She returned to her home town in Princeton—only to fall in love with a window washer!

Startling Romance! Delightful Comedy.

Stage

Sizzlin' South Sea Syncopation Dell Lampo and His Orchestra Presenting "Alohaland," with Edgar Bergen & Co. Paul Howard and the Gauthier Twins. VITAPHONE—Val & Ernie Stanton

---

GROVE 78th and Cottage Grove. Mat. Daily "CHICKEN A LA KING"

HIGHLAND 79TH and ASHLAND "CODE OF THE SCARLET"

W. ENGLEWOOD 63rd & Ash'd Mat. Daily ESTHER RALSTON, "Half a Bride"

STRATFORD 63rd and Halsted Matinee Daily Last Times Today—"The Head Man" —Tomorrow— TED LEARY With 7 Big Acts Stress— Ramon Novarro & Renee Adoree in "THE FORBIDDEN HOUR"

COSMO 79th and Halsted 3rd Chaplin, "Skirts"

JEFFERY 71st and Jeffery LON CHANEY, "Hunchback of Notre Dame"

COLONY 59th and Kedzie LON CHANEY, "LAUGH, CLOWN, LAUGH"

CHATHAM 79th and Cottage "Code of the Scarlet"

PICCADILLY HYDE PARK BLVD. AT BLACKSTONE CLARA BOW —IN— "Ladies of the Mob"

JACKSON PARK Stony Island at 67th ARTHUR LAKE MARY BRIAN—"HAROLD TEEN"

KENWOOD 1225 E. 47TH ST. GEORGE LEWIS GEORGE SIDNEY—"WE AMERICANS"

KIMBARK 6240 KIMBARK ALICE WHITE MALCOLM McGREGOR—"LINGERIE"

VERNON 615T AND VERNON ADOLPHE MENJOU—"HIS TIGER LADY"

DREXEL 858 E. 63RD STREET MATINEE DAILY Milton Sills, Doris Kenyon—"Hawk's Nest"

FROLIC FIFTY-FIFTH & ELLIS Mat. Daily Syd Chaplin, "Skirts" Lon Chaney, "Hunchback of Notre Dame"

OAKLAND SQ. Drexel and Oakwood Esther Ralston, "Half a Bride" Matinee Only—"Fighting Redhead" George Teet's Discovery Contest

SHAKESPEARE 63D AT ELLIS Sally Phipps, "News Parade" Hobart Bosworth, Eugenia Gilbert, "After the Storm"

VISTA 47th & Cottage Grove Ford Sterling, Nancy Carroll, "Chicken a la King" Lon Chaney, "Hunchback of Notre Dame"

MARQUETTE 63RD AND KEDZIE Eleanor Boardman Conrad Nagel—"Diamond Handcuffs"

HIGHWAY 63rd and So. Western Ave. Conrad Nagel Eleanor Boardman—"Diamond Handcuffs"

LEXINGTON 1162 E. 63RD ST. MATINEE DAILY KEN MAYNARD—"CODE OF SCARLET" CHAS. CHAPLIN—"THE FIREMAN"

SHORE 75th St. at Kingston Ave. Matinee Today 1 P. M. Alice White, Mildred Harris—"LINGERIE"

HARVARD 63RD AND HARVARD KEN MAYNARD—"CODE OF SCARLET" MATINEE ONLY—"LAW OF THE LASH"

HARPER 53rd and Harper Ave. Cont. 2 to 11:30 SYD CHAPLIN—"SKIRTS" NANCY CARROLL—"CHICKEN A LA KING"

CHELTEN Exchange Ave. at 79th St. DOUBLE ATTRACTION 'Good Morning, Judge' & 'No Other Woman'

ROSELAND-STATE Michigan-116th Pl. MATINEE DAILY SYD CHAPLIN—"SKIRTS"

NEW REGENT 6826 S. HALSTED Geo. Sidney Patsy Ruth Miller—"WE AMERICANS"

MOTION PICTURES DOWNTOWN | MOTION PICTURES DOWNTOWN

HERE'S WHERE you HEAR what you SEE! Warner Bros. present

"STATE STREET SADIE" on the VITAPHONE

WARNER'S ORPHEUM STATE at MONROE—8:30 a.m. to MIDNITE

ANOTHER VITAPHONE TRIUMPH with CONRAD NAGEL MYRNA LOY WM. RUSSELL

A TENSE, THRILLING TALE ON A PULSATING LIVING SCREEN!

A WARNER BROS. Vitaphone Picture

MIDNITE SHOW TONITE.

Now the accepted week-end event of "The Loop" BRING YOUR QUEEN TONITE TO SEE Cecil B. DeMille's

"KING of KINGS"

The most important picture shown in any theatre in Chicago this year! 18 STARS! 5,000 SCENES! COST $2,500,000!

FIRST TIME AT POPULAR PRICES

LADIES and GENTLEMEN MAY SMOKE IN THE LOGES

UNITED ARTISTS THEATRE RANDOLPH AT DEARBORN CONTINUOUS FROM 9 A.M.

NEXT ATTRACTION JOHN BARRYMORE in "TEMPEST"

CASTLE ROSE STATE AT MADISON MADISON AT DEARBORN

The Official Gene Tunney Tom Heeney FIGHT PICTURES

NO MAN'S LAND

Teatro del Lago Sheridan Rd. Between Wilmette & Kenilworth TOM MIX—"PAINTED POST"

AUSTIN

PLAISANCE 486 N. Parkside at Lake MATINEE TODAY DOUGLAS FAIRBANKS "DON Q—SON OF ZORO"

STATE 5861 W. MADISON IT'S COOL HERE! MARY BRIAN ARTHUR LAKE "HAROLD TEEN"

MANOR 5609 W. NORTH AVE. GEO. BANCROFT—"THE DRAG NET" FINAL BATHING BEAUTY CONTEST

IRIS 6743-47 CHICAGO AVE. GEO. BANCROFT—"THE DRAG NET"

PARK LAKE AT AUSTIN BILLIE DOVE—"THE YELLOW LILY"

MISCELLANEOUS | MISCELLANEOUS

MADISON at KEDZIE

SENATE

COOL

Today at 12:30 p. m. KIDDIES' HAPPY HOUR CLUB SHOW —Last Times Today MARK FISHER and His Band in "CARNIVAL NIGHTS" Buck and Bubbles —*On the Screen*— COLLEEN MOORE Edmund Lowe "HAPPINESS AHEAD" —Tomorrow— *Refreshing Stage Revel!* "PACIFIC BREEZES" Featuring the Novelty Syncopators Jack "Peacock" Kelly Directing EARL & BELL and other favorites

LOGAN SQUARE

HARDING

Today at 12:15 p. m. KIDDIES' HAPPY HOUR CLUB SHOW —Last Times Today AL BELASCO and His Band in "BELASCO'S FOLLIES" A riotous jazz revel —*On the Screen*— DOLORES DEL RIO Warner Baxter, "RAMONA" —Tomorrow— MARK FISHER and his orchestra "CARNIVAL NIGHTS" Buck and Bubbles and other favorites

Sunday at both theaters

RICHARD BARTHELMESS *in* FANNIE HURST'S ABSORBING DRAMA "WHEEL OF CHANCE"

CONGRESS 2135 MILWAUKEE AV. Lya de Putti in "BUCK PRIVATES" 5 ACTS VAUDEVILLE

REGAL SOUTH PARKWAY at 47TH ST. FESS WILLIAMS and BAND in "DOWN NAGASKI WAY" Ramon Novarro, "Forbidden Hours"

AN IMPORTANT ANNOUNCEMENT TO THEATRE-GOERS OF CHICAGO!

For more than forty years the Keith Circuit has been to the East what the Orpheum Circuit has been to the West—the standard bearer of all that is worth while in entertainment! Now these two giant theatrical enterprises have merged to provide the greater part of North America with the best amusement talent in the world. In the future the biggest attractions can be seen only in KEITH ORPHEUM theatres! *Let's Go!*

KEITH Orpheum

STATE-LAKE Bring the Children. Any Seat, Any Time..... 25c

Come On, Everybody DON'T MISS THE GREAT SUMMER SHOW DONALD BRIAN GENE GREENE ALMOORE & Band And Other Great Acts

A Great Star—A Great Picture! WILLIAM BOYD in "THE COP" A Glimpse Into the Lives of Our Unsung Heroes—The Police! MAE TINEE SAYS: "See this picture down as well worth seeing."

Starting Sunday: NAZIMOVA In Person

MAJESTIC Doors Open 10:45 A. M. This is Your Last Chance to See WILLIAM HAINES in "TELLING THE WORLD" More laughs and excitement than a circus. *Here's a vaudeville show you'll remember!* Louis & Wyman & Band—Royal Venetian Five—Hall & Symmes—Dancing Kennedys And three other great acts Starting Sunday: "Circus Week"

BELMONT Don't Miss RAMON NAVARRO in "A Certain Young Man" ALSO A BIG VAUDEVILLE SHOW

RIVIERA Opens 12:45 QUIN RYAN From Station WGN Chicago Other Attractions The Hilarious Photoplay Hit CHARLIE MURRAY in "The Head Man" NEXT WEEK "The Butter 'n' Egg Man"

TOWER 63rd & Blackstone Doors Open 12:45 LAST DAY OF McCALL BRIDGE PLAYERS And the Comedy Photoplay Hit CHARLIE MURRAY in "THE HEADMAN" SPECIAL! Lewis Fur Fashion Revue NOTE: Tomorrow we resume our former policy of presenting Keith Orpheum Vaudeville and Exclusive Feature Photoplays!

MOTION PICTURES MISCELLANEOUS | MOTION PICTURES MISCELLANEOUS | MOTION PICTURES MISCELLANEOUS

The Event You Have Been Waiting For!

Granada

A Mighty Talking Picture

SHERIDAN AT DEVON

GREATEST OF ALL THE SOUND PICTURES

WHAT A GLORIOUS TREAT AWAITS YOU! See and hear Lionel Barrymore and the important characters speak and enact a dramatic thunderbolt that will rip at your emotions.

A photoplay of stirring appeal and human qualities. One of the most outstanding film epics in the history of motion pictures.

LIONEL BARRYMORE MAY McAVOY WM. COLLIER JR. ALEC FRANCIS IN THE "LION AND THE MOUSE"

STAGE Benny Meroff

"LOVE SHIPS" A sippy, star-studded stage entertainment with DON ARMAND (George White's Scandals) ROSE MARY (Ziegfeld Follies) SUMMERS & HUNT And many other headline acts

Special "Owl" Midnite Complete Performance starts at 11 P. M. Doors open at 1:30 P. M. Come early to matinees and nite performances.

MOVIETONE NEWS REEL

A New Milestone in Superb Stagecraft!

Marbro

"Owl" Midnite Complete Show Starts at 11:00 P. M. Doors Open at 1:00 P. M.

IN TRIUMPH, TO THE WEST SIDE!

A Spectacle of Undreamt of Lavishness, the Ultimate in Motion Picture Theater Production, Riot of Color and Joy, Finest Show in Chicago Today

Million Dollar Fur Fashion Show

AND PAGEANT OF BEAUTY

FOUR GLITTERING SCENES AND EIGHT TABLEAUX

Charles Kaley's complete orchestra and ballet with the world's most sensational dancers that caused even blase Paree to gasp in amazement.

ROSERAY AND CAPELLA

Direct from the Folies Bergere.

JOHN CHARLES GILBERT Late star of "Blossomtime"

The Dixie Four Baby Oxman Ruth Marie Marcott Denis LaVerne And many others.

VITAPHONE & MOVIETONE JACK BENNY NEWSREEL

FIFTY OF CHICAGO'S MOST GORGEOUS GIRLS WEARING HUNDREDS OF EXQUISITE WRAPS.

SCREEN "SAY IT WITH SABLES" WITH FRANCIS X. BUSHMAN

BALABAN & KATZ OUTLYING THEATERS

UPTOWN

BROADWAY and LAWRENCE

NOW Doors Open at 1 All Shows De Luxe

Their Most Versatile Program

WARING'S PENNSYLVANIANS

EXTRA—Stage and Orchestral Production Marcelli's "SOUTHLAND" Uptown Theater Symphony Orch. DICK BARTHELMESS in 'WHEEL OF CHANCE'

Come Early—Only a Few Days to See

JACKIE COOGAN IN PERSON More loveable on stage than on the screen

BENNIE KRUEGER in Brilliant "CAMEOS"

EXTRA! Uptown Theater Symphony Orch. in Marcelli's Orchestral Feature, "Tschaikowsky"

Monday 5 DAYS ONLY

TIVOLI

COTTAGE GROVE near 63rd ST.

NOW Doors Open 1 P.M. *Continuous De Luxe Shows*

His Supreme Performance— RICHARD BARTHELMESS in "WHEEL OF CHANCE"

Special Stage Revue "RAH, RAH, RAH" *Hour of College Joy With* LOU KOSLOFF & orchestra JOHNNY PERKINS

Come Early in the Week—Only a Few Days to Hear Their Most Versa tile Program

Incomparable College-Boy Tunes, Antics, Melody, Harmonies

WARING'S PENNSYLVANIANS Home From Paris Triumphs IN PERSON Fred Waring Collegiate Director

Extra—"Southland" Stage and Orchestral Production—Singers, Soloists, Ballets, Chorus, Stage Scenes

Monday 5 DAYS ONLY

AT UPTOWN BEBE DANIELS and NEIL HAMILTON in "HOT NEWS" AT TIVOLI

Doors Open 1:00 P. M. De Luxe Kiddies' Coo-Coo Club Mat. at 3 P. M.

NORSHORE

HOWARD Near CLARK

—STARTING TOMORROW—

Now "MISS UNIVERSE" in person FRANKIE MASTERS & Collegians in "Pacific Breezes" DOLORES DEL RIO "RAMONA"

FRANKIE MASTERS and His Jazz Collegians In the Gorgeous Atmospheric Egyptian Stage Revue Creation "CAIRO"

RAMON NOVARRO RENEE ADOREE in "FORBIDDEN HOURS"

Extra—"Big Boy Comedy," "Gloom Chasers"

CENTRAL PARK 3535 ROOSEVELT ROAD Milton Sills in "The Hawk's Nest"

NORTH

HOWARD N. W. L Station at Howard St. Mat. Daily, 1:30-11:30 P. M. DOUBLE FEATURE—FORD STERLING and NANCY CARROLL—"CHICKEN A LA KING" KEN MAYNARD—"The Code of Scarlet" Com. Sun., Colleen Moore, 'Happiness Ahead'

KEYSTONE 3912 SHERIDAN RD. Cont. 2 to 11:30 P. M. DOUBLE FEATURE SYD CHAPLIN—"SKIRTS" Esther Ralston, Gary Cooper—"Half a Bride"

LAKE SHORE Broadway at Belmont SUE CAROL—"WALKING BACK"

REGENT 6746 SHERIDAN RD. DOUBLE FEATURE "The Magnificent Flirt"—"Stop That Man"

ADELPHI 7074 N. CLARK DOUBLE FEATURE "WE AMERICANS" and "NEWS PARADE"

DE LUXE On Wilson Ave. at 'L' Sta. Cont. 2 to 11 P. M. GEORGE SIDNEY—"WE AMERICANS"

BUGG Robey, Lincoln & Irving MATINEE DAILY SYD CHAPLIN—"SKIRTS"

NORTH

NORTH CENTER Lincoln-Irving-Robey St. Cont. 2-11:30 P.M. TOMMY SACCO'S STAGE SHOW with CECIL DAVIDSON BETTY COMPSON—"The Masked Angel"

BUCKINGHAM 3319 N. CLARK DOUBLE FEATURE ESTHER RALSTON—"HALF A BRIDE" SYD CHAPLIN—"SKIRTS"

PANORAMA 717 SHERIDAN RD. Cont. 2 to 11 P. M. Dbl. Fea. H. Bosworth—"After the Storm" Belle Bennett—"The Devil's Trademark"

COVENT 2653 N. CLARK Doors Open 1:15 P. M. Hobart Bosworth—"After the Storm" Matinee Only—Extra!—"The Lost World"

EVANSTON

VARSITY 1710 Sherman Ave. IT'S COOL HERE! ROD LA ROCQUE—"HOLD 'EM YALE" Latest Our Gang Comedy

NEW MAIN CHICAGO AT MAIN Cont. 1:30 to 11 P. M. GEORGE SIDNEY—"WE AMERICANS"

MAYWOOD

LIDO 5th Ave. at Washington Blvd. MAYWOOD ALICE WHITE ARTHUR LAKE "HAROLD TEEN" MATINEE—"FANGS OF THE WILD"

FOREST PARK

PANORAMA 717 SHERIDAN RD. Cont. 2 to 11 P. M. Dbl. Fea. H. Bosworth—"After the Storm" Belle Bennett—"The Devil's Trademark"

FOREST MADISON ST. at DES PLAINES Arthur Lake, "Harold Teen"

WEST

MARSHALL SQ. 224 Marshall Blvd. Matinee Daily 5—ACTS OF VAUDEVILLE—5 EVELYN BRENT—"HIS TIGER LADY"

KEDZIE ANNEX 3210 W. MADISON MALCOLM McGREGOR—"Stormy Waters"

SAVOY 4346 W. MADISON FLORENCE VIDOR "THE MAGNIFICENT FLIRT"

Chicagoans Act in Social A of Eastern

BY THALIA

This is what the society ents at the eastern and sorts are fond of calling of the season in their r calities. From all accou ans are engaging in all ties, social and otherwi going on. The Institute having its annual session town, Mass., and that la occasion for entertaining shire hills. Graham A tered at the Institute th the E. Parmalee Prentices Mount Hope farm, at W and are initiating much g

Mrs. Bruce Borland a John J. Borland, of 1425 tarried for awhile at th hotel in Lenox, Mass., ar erick S. Coolidge of the ony, has sailed for Hono completed plans for the sary music festival at he Music in Pittsfield on and 21. Frank Bridge, composer, has accepted to attend, and the Roth Budapest is to play.

The annual golf tournar annual women's tennis tou attractions at the Wyante Great Barrington this we Delano de Windt, chair entertainment committe charge of arrangements per dance given last ni annual tournament ball this evening at the club. liger de Windt is on th for this afternoon's tea.

The Kimball Salisbury Mr. Salisbury's mother, M. Salisbury, who also guests recently, Miss Ina Miss Dorothy Kimball Kimball of Rumford Falls, Mr. Salisbury is to enter golf tournaments during

Mr. and Mrs. Frederi have had with them at their place in Pittsfield, th Mrs. Donald F. McPhers netka, and Miss Eliza Run Forest and Pasadena. McMenemy has departed ing Mrs. Walt Talcott at North Egremont. Mr Cobb, formerly of Chica of Pasadena, has move Gables in Lenox, which last year from Thomas W New York. She has be House while extensive c been in the course of co the villa.

The large ballroom of t bor Swimming club was de purple spirea, gladioli, an the dinner and dance Mrs. McCormick gave for he Miss Eleanor Hall McC night. There were abou bers of the younger set at the dinner, and seve more came in later for t

The wedding of Miss D ston, daughter of Mrs. Marston of Lake Forest, ick W. Osgood of Inverne is to take place this Etterby, the Marston res ceremony will be attende group of relatives and fr Marion Clow is to be Mi maid of honor, and Mrs. O of New York City is to b honor. The bride's brot Ewart Marston, is to be Orville Davies of New Y Dana Ewart of Paris, Fra H. l'Hommedieu of Det usher, and George and H of Detroit, and Hayward Robert Woodman of Camb are to be ribbon boys.

The younger Potter d'O are reported to be at t Parc at Vichy, France. cure and golfing. Mrs Thompson is also at Vich

Mr. and Mrs. Hale Ho Astor street have had as this week, Mrs. Holden's sister-in-law, Mr. and Mrs ton of Pittsfield, Mass., ton's three children, all on their way to Eaton ma Wyo., to spend August th and Mrs. John H. McWill dens, the latter also a s Weston.

John D. Hertz is one holders for the races a Springs, N. Y. The Au lacks are there and Mr. a ter G. Rodiger of Paris, Chicago, are also present.

Mrs. Harold A. Howa Louis Ketterlinus of poured at the tea followi ting contest at the Kebo club at Bar Harbor on Mrs. Charles B. Pike gave at the Pike summer place bor, Greenaway court, a f for Miss Barbara Wende rett Wendells' daughter.

Mrs. Theodore White her daughter, Miss Theo arrived last Tuesday at Sa

Mrs. William E. Cassel Lake Forest is the guest Lewis Cochran at Mackin week.

Mrs. E. J. Brundage of has as her guest Mrs. C Toronto, Canada.

Mr. and Mrs. Orville E 190 East Chestnut street a children, Orville and Bruc to Santa Barbara, Cal., remainder of the summer.

Mrs. Frank A. Prieb youngsters of Lake Fores to Roaring Brook, n Springs, Mich., for the m guest. Mrs. Priebe's pare Mrs. Eugene A. Bournig land Park, are taking he she is away.

* * *

WEDDING

The marriage of Miss Lahr, daughter of Mr. an Lahr of Evansville, Ind., liam Murray of New Yor Wednesday afternoon at Mr. and Mrs. William West 66th street, Chicag

* * *

Parish to Have

A parish picnic will b Cornelius Catholic churc Foster avenues, on next the House of Niles picnic eeds will go to the fund church building and gro

* * *

Phi Delta Gamm

Epsilon chapter of Phi ma sorority will have its mer dinner dance this e Beverly Country club. Mary Horton is in charg

Chicagoans Active in Social Affairs of Eastern Resorts

BY THALIA ——.

This is what the society correspondents at the eastern and northern resorts are fond of calling the height of the season in their respective localities. From all accounts, Chicagoans are engaging in all of the activities, social and otherwise, that are going on. The Institute of Politics is having its annual session at Williamstown, Mass., and that is always the occasion for entertaining in the Berkshire hills. Graham Aldis is registered at the institute this year, and the E. Parmalee Prentices are at their Mount Hope farm, at Williamstown and are initiating much gayety.

Mrs. Bruce Borland and her son, John J. Borland, of 1425 Astor street, carried for awhile at the Aspinwall hotel in Lenox, Mass., and have now proceeded to Bar Harbor. Mrs. Frederick S. Coolidge of the Pittsfield colony, has sailed for Honolulu, having completed plans for the 10th anniversary music festival at her Temple of Music in Pittsfield on Sept. 19, 20, and 21. Frank Bridge, the London composer, has accepted an invitation to attend, and the Roth quartet of Budapest is to play.

The annual golf tournament and the annual women's tennis tournament are attractions at the Wyantenuck club in Great Barrington this week-end. Mrs. Delano de Windt, chairman of the entertainment committee, was in charge of arrangements for the supper dance given last night and the annual tournament ball taking place this evening at the club. Mrs. Heyliger de Windt is on the committee for this afternoon's tea.

The Kimball Salisburys are with Mr. Salisbury's mother, Mrs. Warren M. Salisbury, who also had as her guests recently, Miss Isabelle French, Miss Dorothy Kimball and Wilder Kimball of Rumford Falls, Me. Young Mr. Salisbury is to enter the Berkshire golf tournaments during his stay.

Mr. and Mrs. Frederick T. West have had with them at Court Hill, their place in Pittsfield, their daughter, Mrs. Donald F. McPherson of Winnetka, and Miss Eliza Rumsey of Lake Forest and Pasadena. Mrs. Logan McMenemy has departed after visiting Mrs. Walt Talcott of Rockford at North Egremont. Mrs. Walter F. Cobb, formerly of Chicago, recently of Pasadena, has moved into The Gables in Lenox, which she bought last year from Thomas W. Strong of New York. She has been at Grey House while extensive changes have been in the course of construction at the villa.

The large ballroom of the Bar Harbor Swimming club was decorated with purple spirea, gladioli, and palms for the dinner and dance Mrs. Robert Hall McCormick gave for her daughter Miss Eleanor Hall McCormick, last night. There were about 120 members of the younger set of the colony at the dinner, and several hundred more came in later for the dancing.

The wedding of Miss Dorothy Marston, daughter of Mrs. Thomas B. Marston of Lake Forest, and Frederick W. Osgood of Inverness, Scotland, is to take place this afternoon at Rosely, the Marston residence. The ceremony will be attended by a small group of relatives and friends. Miss Marion Clow is to be Miss Marston's maid of honor, and Mrs. Orville Davies of New York City is to be matron of honor. The bride's brother, Thomas Ewart Marston, is to be best man. Orville Davies of New York, William Dana Ewart of Paris, France, Charles H. Hommedieu of Detroit are to usher, and George and Harry Russell of Detroit, and Hayward Ewart and Robert Woodman of Cambridge, Mass., are to be ribbon boys.

The younger Potter d'Orsay Palmers are reported to be at the Hotel du Parc at Vichy, France, taking the cure and golfing. Mrs. John. R. Thompson is also at Vichy.

Mr. and Mrs. Hale Holden of 1316 Astor street have had as their guests this week, Mrs. Holden's brother and sister-in-law, Mr. and Mrs. Philip Weston of Pittsfield, Mass., and the Weston's three children, all of whom are on their way to Eaton ranch at Wolf, Wyo., to spend August there with Mr. and Mrs. John H. McWilliams of Pasadena, the latter also a sister of Mr. Weston.

John D. Hertz is one of the box holders for the races at Saratoga Springs, N. Y. The Austin H. Nibbacks are there and Mr. and Mrs. Walter G. Rodiger of Paris, formerly of Chicago, are also present.

Mrs. Harold A. Howard and Mrs. Louis Ketterlinus of Philadelphia poured at the tea following the putting contest at the Kebo Valley Golf club at Bar Harbor on Wednesday. Mrs. Charles B. Pike gave a luncheon at the Pike summer place at Bar Harbor, Greenaway court, a few days ago for Miss Barbara Wendell, the Barrett Wendells' daughter.

Mrs. Theodore White Smith and her daughter, Miss Theodosia Smith, arrived last Tuesday at Saranac, N. Y.

Mrs. William E. Casselberry Jr. of Lake Forest is the guest of Mrs. John Lewis Cochran at Mackinac island this week.

Mrs. E. J. Brundage of Lake Forest has as her guest Mrs. C. P. Lomax of Toronto, Canada.

Mr. and Mrs. Orville E. Babcock of 720 East Chestnut street and their two children, Orville and Bruce, have gone to Santa Barbara, Cal., to spend the remainder of the summer.

Mr. Frank A. Priebe and her youngsters of Lake Forest have gone to Roaring Brook, near Harbor Springs, Mich., for the month of August. Mrs. Priebe's parents, Mr. and Mrs. Eugene A. Bournique of Highland Park, are taking her house while she is away.

* *

WEDDING

The marriage of Miss Louise Julia Lahr, daughter of Mr. and Mrs. J. W. Lahr of Evansville, Ind., to Dr. William Murray of New York, took place Wednesday afternoon at the home of Mr. and Mrs. William J. Lahr, 312 West 66th street, Chicago, Aug. 1.

* *

Parish to Have Picnic.

A parish picnic will be held by St. Cornelius Catholic church, Long and Foster avenues, on next Saturday at the House of Niles picnic grove. Proceeds will go to the fund for the new church building and grounds.

* *

Phi Delta Gamma Dance.

Epsilon chapter of Phi Delta Gamma sorority will have its annual summer dinner dance this evening at the Beverly Country club. Miss Dorothy Barry Horton is in charge of arrangements.

WINNIE WINKLE, THE BREADWINNER: And a Little Child Shall Lead Them

HAROLD TEEN—WASH YOUR NECK

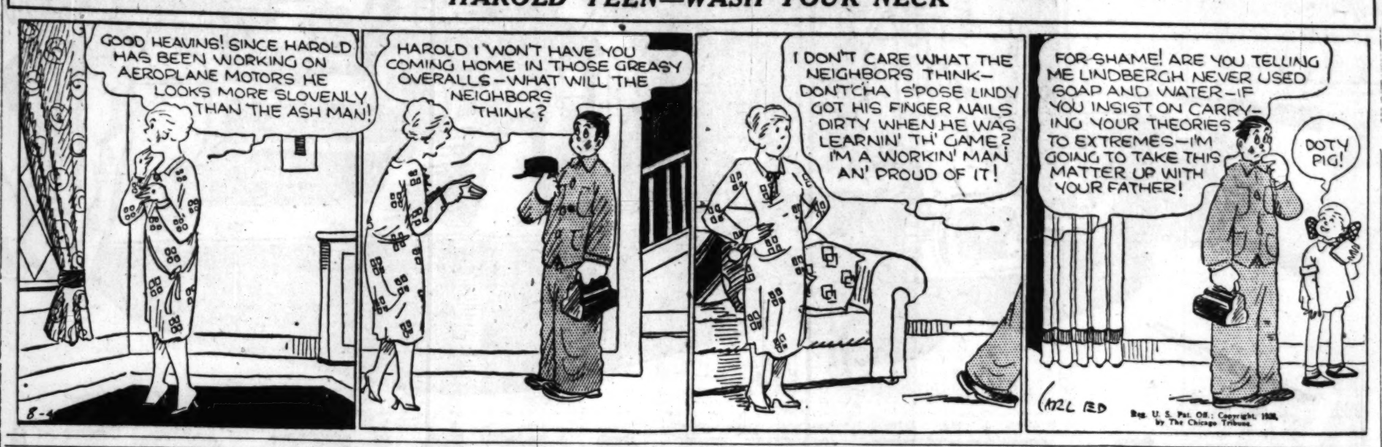

Health Measures Stress Prevention of Skin Troubles

With the advance in health education accessible to all and becoming practically compulsory in many of our schools—ten or fifteen years hence the skin troubles commonly treated as beauty troubles will be extinct. All health dogma points to preventive measures. And the skin lends itself admirably to preventive treatment.

Everybody will be familiar with the fact that the skin can be divided into two classes. One class treats it as a local organ; the other, as a related part of the body as a whole.

If the younger generation absorb from watching mother perform her daily duties to her complexion the training that I expect they will, the local care will be a simple rite for them. Now, it is mother's duty to the youngsters [and to herself, incidentally] to know all there is to learn about internal skin beautifiers. By which I mean chiefly the knowledge one should have about food, exercise and elimination which keep the blood stream in a constant state of health.

A young friend just back from her vacation, which was with a camping party up in the north woods, is delighted with the improvement in her skin. It is cleared up beautifully after a couple of years of experimenting with every lotion she heard of. What really worked the miracle was the outdoor life, hiking, hill-climbing, that brought renewed vigor back to her body along with the improved circulation.

We forget about the lungs in connection with a healthy skin. We should not, though, as all are familiar with the pallor of a consumptive. The habit of drawing the breath deeply and slowly has a rejuvenating effect on the skin. Try it.

* *

NEW YORK SOCIETY.

New York, Aug. 3.—[Special.]—Mr. and Mrs. Lewis Cass Ledyard of 400 Park avenue, now at their summer home, Westwood, Syosset, L. I., have announced the engagement of their younger daughter, Miss Ruth Emery Ledyard, to William De Rham, son of Mrs. H. Casimer De Rham of this city. The engagement is of wide interest, as both families have long been prominently identified with social and business life of New York.

Clarence H. Mackay is sailing for Europe tomorrow morning.

The marriage of Mrs. Jeanette Ross Vogel and George Rose Jr., son of Mr. and Mrs. George Rose of Old Westbury, L. I., will take place on Aug. 28 in this city.

* *

ENGAGEMENT

Mr. and Mrs. Franklin E. Bump of Madison, Wis., announce the engagement and approaching marriage of their daughter, Virginia, to Roger Van Pelt Anderson of South Bend, Ind., son of Mr. and Mrs. Benjamin N. Anderson of La Grange, Ill. Miss Bump was graduated from the University of Wisconsin in 1927 and is a member of Sigma Kappa and Mr. Anderson is of the class of 1928 and a member of Sigma Phi. The wedding date has been set for Sept. 1 at the home of the bride in Madison.

* *

Americans in Paris.

[Chicago Tribune Press Service.]

PARIS, Aug. 3.—The following Americans registered today at the Paris office of THE TRIBUNE: Miss Mary E. Westphal, Miss Elizabeth Jackson, Mr. and Mrs. M. E. Fox, Miss Ethel Fox, Dr. Sigurd Kraft, Mr. and Mrs. M. J. Ward, and F. J. Connery of Chicago; John O. Weeks of Ravinia, Miss Betty Browne of Wilmette, Mrs. Marvin A. Curtis and Miss Eleanor Parke Curtis of Washington.

* *

College Club Boat Trip.

Members of the Beverly Hills College club will make the excursion trip to St. Joseph, Mich., this afternoon on the steamship Theodore Roosevelt. The organization is made up of unmarried men and women who are college graduates. It was founded a few years ago.

WED

MRS. WILLIAM MURRAY.
[Gregar Photo.]

The wedding of Miss Louise Julia Lahr, daughter of Mr. and Mrs. J. W. Lahr of Evansville, Ind., and Dr. William Murray of New York was solemnized last Wednesday afternoon at the residence of Mr. and Mrs. William J. Lahr of 312 West 66th street.

EMBARRASSING MOMENTS

The Tribune will pay $1 for every letter published on "The Most Embarrassing Moment of My Life." Address Embarrassing Moments, Chicago Tribune. Write on one side of the paper. No manuscript returned.

Honest Jackie.

Having recently purchased a new bungalow, we have had all kinds of garage salesmen trying to persuade us to have a garage built. We have decided, however, not to give the business to a certain salesman. One Saturday afternoon we were both in the basement when this fellow came to see my husband.

Little Jackie, who was outside, called in to us: "Dad, the garage man is here—you know, the one you don't want."

Needless to say, neither one of us could face him for at least five minutes. H. L. K.

WASHINGTON SOCIETY

Washington, D. C., Aug. 3.—[Special.]—The new secretary of the interior, Roy O. West, had a small company at luncheon today on the Willard roof.

Mr. and Mrs. J. Ballard Moore, the latter formerly Miss Olyve Graef of this city, who are returning next week from Europe where they have been on their honeymoon, will make a short visit in Georgetown to Mrs. Moore's parents, Mr. and Mrs. H. Campbell Graef, before going on to Chicago where Mr. Moore now makes his home.

Mayor George F. Sehring of Joliet, Ill., accompanied by Mrs. Sehring, arrived at the Mayflower yesterday and will remain over the week end.

Senator and Mrs. F. M. Sackett, who have been here a couple of days since returning from Europe, departed tonight for their home in Kentucky.

Mr. and Mrs. A. N. Feely of Lockport, Ill., are at the Grace Dodge hotel for a visit.

Bright Sayings of the Children

The Tribune will pay $5 for each childish saying printed. The story told must never have been printed in any magazine or paper. It is not possible to acknowledge or return unavailable contributions. Write on one side of the paper. Address bright sayings to Aunty Bee, The Tribune, Chicago.

Alex and his father were going to the Sunday ball game.

"I don't see why Bill's dad won't let him go to the game," Alex said, speaking of his chum.

"O, it's just his principles," Alex's father said.

"Gee, dad," Alex said, "I'm glad you've not got any principles."

M. A.

Oliver had been to the circus. A few days later I found him fixing his daddy's mustache, while that individual was asleep, in a very peculiar style.

"What on earth are you doing?" I inquired.

"Why, I'se makin' an animal trainer out of daddy," came the reply.

W. G.

BEAUTY ANSWERS

BY ANTOINETTE DONNELLY.

MRS. G. P.: THERE IS NOTHING you can do to prevent the hair from turning gray. Dye may be used to disguise the gray hairs, but I would not advise attempting to apply it to your own hair. Have the work done at a reliable hair store where experienced operators are employed.

Children's Civic Theater to Celebrate Founder Day

The Children's Civic theater, Irene Skinner, director, will celebrate Founder's day next Wednesday at 2:30 o'clock in the Navy Pier auditorium. The performance as well as the activities of the Civic theater are free to the children of Chicago.

Bathing Beauty Revue.

A bathing beauty revue and swimming meet will be held this afternoon in connection with the annual water carnival at the Edgewater Beach hotel. Girl swimmers have been entered from the Edgewater Beach, the Illinois club, the 19th Century club of Oak Park, the Knights of Columbus Athletic club, and the Illinois Woman's Athletic club.

PATTERNS BY CLOTILDE

[Registered U. S. Patent Office.]

WOMAN'S AND MISSES' DRESS.

This is an almost severely simple design, and a smart one, featuring the double breasted coat styling with inverted tucks to give a narrow shoulder effect. The skirt is youthfully box plaited across the front. For active sports and general wear select shantung, washable flat silk crêpe, printed silke crêpe or sheer woolen, while for something a little dressier, crêpe satin, georgette crêpe, Canton faille crêpe or crêpe Elizabeth will be right.

The pattern, 3397, comes in sizes 16 and 18 years and 36, 38, 40, 42, 44, and 46 inches bust measure. Size 38 requires 3¾ yards of 40 inch material with ¾ yard of 32 inch contrasting.

Order Blank for Clotilde Patterns

CLOTILDE PATTERNS,
CHICAGO TRIBUNE, 247 PARK AVE.,
NEW YORK CITY.

Inclosed find $..... Please send me the Clotilde patterns listed below:

Pattern number. Size. Price.

.....

.....

Name .....

Number and Street .....

City .....

State .....

How to Order Clotilde Patterns.

Write your name and address plainly on dotted lines, giving number and size of such patterns as you want. Inclose 10 cents in stamps or coin [coin preferred; wrap it carefully] for each number, and address your order to Clotilde Patterns, CHICAGO TRIBUNE, 247 Park avenue, New York City.

A Friend in Need

BY SALLY JOY BROWN.

Radio for a Shut-in.

"We have a one tube radio set and ear phones in good condition which we would like to donate to your department. Perhaps you know of a shut-in or invalid who would want them.

"W. H."

The radio is certainly the invalid's boon and here's a particularly good one for one of our shut-in readers. Write me if you'd like it for yourself or if you know of some one who would enjoy it. Please do not telephone.

Girls Ask for Bathing Suits.

"We are writing to see if you can obtain two bathing suits for us, size 38 or 40. We are fond of swimming but cannot afford to buy suits and would be most grateful to you for them. S. S."

Hot summer days are not to be dreaded when one can spend them in the cool haven of our beautiful lake and it's a pity these young women must be deprived of this delight for lack of bathing suits.

AMUSEMENTS. AMUSEMENTS.

There'll be a HOT TIME IN THE OLD TOWN TO-NIGHT

From Memphis to Madagascar
From Peoria to Peru

When a Chicago Man Meets a Chicago Man—One Great Experience Makes Them Brothers Under the Skin! They've Both Seen the

"MIDNIGHT SHAMBLES"

100 BEAUTIFUL GIRLS—50 ARTISTS in Chicago's Great Night-Life Sensation

TONIGHT and Every Saturday at Midnight at the

STAR & GARTER

For Reservations Phone Monroe 4762-3-4

AMUSEMENTS. AMUSEMENTS

You'll Say it's Different . . . and How!

A VIVID ATMOSPHERE OF ENCHANTMENT — 2 DANCE MUSIC by MARVELOUS DANCE ORCHESTRAS

Saturday Night THE SAVOY DERBY

Gripping! Thrilling! An Indoor Horse Race With All the Tense Fascination of the Kentucky Derby

COME ONE! COME ALL! EVERYONE SHOULD SEE THIS MARVELOUS BALLROOM

Sunday Dancing Continuously from 3 P. M. to 2 A. M.

AMERICA'S SMARTEST BALLROOM SAVOY SOUTH MICHIGAN AVE. at 47th ST. CHICAGO

Every Evening Is a Delightful Evening at the Savoy

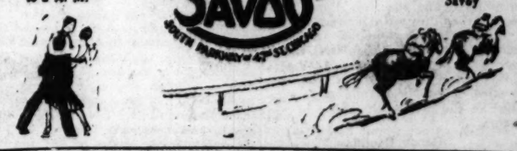

SHERIDAN
SHERIDAN RD. AT IRVING PARK BLVD.
DELIGHTFULLY COOL
Mat. 30c Till 6 o'Clock
"BRINGING UP FATHER"
Featuring
MARIE DRESSLER
J. FARRELL MacDONALD
POLLY MORAN
GERTRUDE OLMSTEAD
—On the Stage—
"OLD MAN SUNSHINE"
ADRIAN in a Comic Surprise
"ACTORS WANTED"
Hal Hiatt, Harry Rappi, Clem Dacy, Elizabeth O'Donnell
—Next Sunday—
RAMON NOVARRO—
"FORBIDDEN HOURS"

The Cool PALACE — Keith Orpheum Vaudeville
Twice Daily, 2:15-8:15. Seats Reserved. State 6977-8-9
Always 1,000 Balcony Seats at 50c
A Distinctive Program Headed by the Famous French Star
ODETTE MYRTIL
ANGER & FAIR
LOU TELLEGEN
Also Other Great Acts
—NEXT WEEK—
MARGARET ANGLIN

SELWYN MATINEE TODAY
SCHWAB and MANDEL Bring You the Freshest, Snappiest, Funniest, Most Tuneful Musical Comedy Ever Produced
'Good News'
with AN ALL-AMERICAN TEAM OF PLAYERS—40 FLAPPER FRESHIES
ABE LYMAN (HIMSELF) and His Orchestra

BLACKSTONE TONIGHT AT 8:25
A. L. Erlanger & Harry J. Powers, Mgrs.
"NO AMERICAN SHOULD MISS THIS PLAY."—JUDGE LANDIS.
GEORGE M. COHAN Presents
Walter Huston
in RING LARDNER'S AMERICAN COMEDY
Elmer the Great
SAT. NIGHT and EVERY NIGHT, $2.50-$1
ONLY MATINEE TODAY—Best Seats $2

4 COHANS GRAND OPERA HOUSE — Pop. Mat. TODAY
"A Good Show with a Great Comic."—ASHTON STEVENS, Herald-Examiner.
Greenwich Village Follies

TURKISH VILLAGE CAFE
606 N. Clark—Delaware 1456
ENTERTAINMENT — 10 TO DAWN
ALL STAR FEATURES—DANCE TO FREDDY JANIS FARODIANS
No Cover Charge

MAIN DINING ROOM
The Stevens Hotel
Chef's Special Luncheon
12:00 to 2:30 P. M. $1.25 Per Person
Musical Entertainment by MARGARET CONRAD & CHARLOTTE JOHNSON
DANCING DURING DINNER
6:00 P. M. to 9:30 P. M.
"HUSK" O'HARE and His Own DANCE BAND OF ELEVEN ALL-STAR SINGING AND PLAYING MUSICIANS
Chafing-Dish Luncheons and Dinners Prepared at Your Table. Also an Attractive Fixed Price Dinner and a la Carte Service.
Cool Refreshing Delightful
The Stevens
The World's Greatest Hotel
MICHIGAN BLVD., 7TH TO 8TH ST.

Phone Bristol 300 for Reservations
PLAY GOLF at OUR COUNTRY CLUB
Two Miles North of Antioch
Fees: $1.00 Weekdays, $1.50 Saturdays, $2.00 Sundays
Drive out Milwaukee Ave. Illinois Route No. 21 into Wisconsin No. 83, direct to course.
GOLF -- SWIM -- DINE

GARRICK Popular Matinee TODAY
THE BIGGEST DRAMATIC SUCCESS IN YEARS
"EXCESS BAGGAGE"

GREATER COMISKEY PARK
Baseball Palace of the World
35TH AND SHIELDS AVE
Game Today at 3 P. M.
WHITE SOX vs. NEW YORK
Seats on Sale at THE HUB State and Jackson Sts.

RAVINIA OPERA 5:15 TONIGHT
with CHICAGO SYMPHONY ORCHESTRA (50 Men)
ELIXIR OF LOVE Schipa, Macbeth, Mardones, Maxwell, Basiola, Trevisan, Papi; Sun. at 3 CONCERT of English music and composers (all seats free); 8:15 CARMEN Bourskaya, Tokatyan, Maxwell, Swarthout, Mojica, Cehanovsky, Defrere, D'Angelo, Pape, Hasselmans; Mon. Kiplet performance LE CHEMINEAU Gill, Danise, Maxwell, Claussen, Mojica, Defrere, Rothier, D'Angelo, Ananian, Hasselmans; Tues. AIDA Rethberg, Claussen, Schiavo, Basiola, Lazzari, Ananian, Papi; Wed. MARTHA Schipa, Macbeth, Swarthout, Lazzari, Trevisan, D'Angelo, Hasselmans; Thurs. at 2 CHILDREN'S CONCERT (all seats free); 8:15 MAROUF Gill, Claussen, Chamlee, Mojica, Cehanovsky, Rothier, Trevisan, D'Angelo, Ananian, Papi, Hasselmans; Fri. MANON LESCAUT Easton, Johnson, Bourskaya, Mojica, Defrere, D'Angelo, Ananian, Papi; Sat. BARBER OF SEVILLE Schipa, Macbeth, Basiola, Rothier, Trevisan, Papi. BOX OFFICE—Phone Ravinia Park 9113 and 9115 (no toll) or toll service Highland Park 2727. Gate admission, $1. Reserved seats sports models, $1.50, $1.75, $2.50, $3 and 400 free seats. TRANSPORTATION C. & N. W. Ry regular schedule & 7:28 special $1 round trip (not incl. admission) or North Shore Line regular schedule & 6:48 special Dorchester Ave. stopping intermediate points & Wabash & Adams 7:15, Wilson Ave. 7:35. $2 round trip incl. admission or $1 and coupon book ticket.

ROOF GARDEN
"UNDER THE BIG TOP"
FIXED PRICE DINNER & A LA CARTE
CIRCUS ACTS DURING DINNER
CONTINUOUS DANCING
EVERY EVENING, 6 P. M. UNTIL 1
Jack Chapman & His Orchestra
BLUE FOUNTAIN ROOM
FIXED PRICE DINNER $1.50
AND A LA CARTE—NO COVER CHARGE
DANCING 6 P. M. TO 8 P. M.
"Doc" Davis & His Orchestra
Hotel La Salle

CORT Telephone Central 0010 For Seat Reservations
POPULAR PRICES—NO WAR TAX
"COMPANIONATE MARRIAGE" MATINEE TODAY

RIALTO State at Van Buren Continuous 11—11
BURLESQUE
"Midnite Strollers"—Co. of 40
VAUDEVILLE—Feature Picture

BERT KELLY'S STABLES
431 RUSH—Behind the Wrigley Bldg.
ALWAYS 69°—NEW ENTERTAINMENT

MOTION PICTURES NORTHWEST

BELPARK 3231 N. CICERO AVE. IT'S COOL HERE!
Eleanor Boardman—"Diamond Handcuffs"
Evening—Sam Herman's Dance Contest

RIVOLI 4350 ELSTON AVE. DOUBLE FEATURE
EVELYN BRENT—"His Tiger Lady"
CONRAD NAGEL—"Diamond Handcuffs"

AVON 3325 FULLERTON AVE. "STOP THAT MAN"
ADDED AT THE MATINEE
TOM MIX—"ARIZONA WILDCAT"

ALAMO 3641 W. CHICAGO AVE. MARY BRIAN
"HAROLD TEEN"
BATHING BEAUTY CONTEST

COMMODORE 3105 Irving Park Blvd. Cont. 2 to 11 P. M.
Dbl. Fea., L. Fazenda—"Be and 10c Annie"
Adolphe Menjou—"His Tiger Lady"

EMBASSY Fullerton Ave. at Crawford MATINEE DAILY
FORD STERLING—"Chicken a la King"
BILLIE WINEBERG IN PERSON

TIFFIN North Ave. at Harlem ARTHUR LAKE
MARY BRIAN—"HAROLD TEEN"

MILFORD Crawford at Milwaukee COMEDY AND NEWS
GEORGE SIDNEY—"WE AMERICANS"

CRYSTAL North Ave., Nr. California Cont. 1:30 to 11:30
ADOLPHE MENJOU—"HIS TIGER LADY"

PATIO 6008 Irving Pk. Cont. 1:30-11:30 VAUDEVILLE
GEORGE SIDNEY—"WE AMERICANS"

IRVING Irving Pk. Blvd. at Crawford DOUBLE FEATURE
"Name the Woman" & "Folly of the Movies"

MOTION PICTURES MISCELLANEOUS

TERMINAL Lawrence Ave. Near Spaulding
Dolores Costello, "Glorious Betsy"

MID-WEST 35th Street and Archer Ave.
Ken Maynard, "Code of the Scarlet"

COMMERCIAL 92nd St. and Commercial Ave.
Sidney Chaplin, "Skirts"
VAUDEVILLE

CROWN Division St. and Ashland Ave.
All Star Cast,

PORTAGE PK. 4050 Milwaukee Avenue
"Chicken a la King"

MARINE FLYERS WRITE AIR EPIC OVER NICARAGUA

Bandits Carry Women for Protection.

This is the sixth story of the marines in Nicaragua. It is an account of their daily doings in the wilder-nesses where American forces have been asked to intervene to protect American lives and property and to insure a peaceful election this November. Mr. Edwards of The Tribune staff lived for weeks with the marines, marching with them through jungles and visiting lonely outposts in the interior.

BY WILLARD EDWARDS.
[Chicago Tribune Press Service.]

OCOTAL, Nicaragua, July 13.—The flying field at Managua appeared to have been newly plowed. A mechanic hurrying across it sank to his shoe tops in the soft black earth. The sky above was a gray threat. A brisk wind blew warm rain in the faces of the little group of men standing at the side of the giant, three motored Fokker transport plane.

Gunnery Sergeant Harry Shepeard, pilot, listened to the beat of the motors, a look of quiet satisfaction on his face. He motioned to the passengers who were to be taken to Ocotal, center of the northern activities of the marines in Nicaragua. Six marines and THE TRIBUNE corespondent climbed somewhat doubtfully into the plane behind him.

Take Off in Storm.

Swerving crazily, the big plane taxied to the end of the 900 yard field and then roared over the bumpy ground, barely clearing trees at the end of the runway. The wheels left the ground just as an electrical storm broke. It would have been termed suicide in the states. It was routine to Pilot Shepeard.

Managua, the capital of Nicaragua, was below, obscured by drifting vapor. The plane swung north across Lake Managua on the 110 mile trip to Ocotal, in Nueva Segovia. All supplies and troops are now sent to the northern hills by plane in little more than an hour. When the marines arrived a year ago bullock carts were the only means of transportation, and the trip took weeks.

Volcano Simmers.

Clouds drifted in from all sides, as if to overwhelm the plane. To the right a volcano poured white smoke from its crater. If anything went wrong on the flight there would be only steep, heavily wooded hills upon which to land. But Pilot Shepeard listened contentedly to the steady roar of the motors.

Unexpectedly the sun shone. Nicaragua appeared a green paradise. A small lake, a perfect circle, was a gleaming emerald below. The white clouds did not disappear, but they floated lazily about the dark green hills.

Chicagoan on Trip.

The six marines in the plane were part of replacements being sent to Ocotal. They would relieve men weary from weeks of patrolling in the hills. Private Edward W. Collins, 1231 West 74th street, Chicago, was one of the passengers. The others were Earl H. O'Connor, Berwick, Me.; L. H. McEwan, Binghamton, N. Y.; Charles C. Gordon, who has been down here so long that he calls Managua his home; Ernest J. Munroe, and Charles A. Mussen, both of Buffalo, N. Y., all privates.

As the plane winged north, the hills became higher. Air currents were encountered and the ship dipped and swayed, then dropped sickeningly. Two of the marines became ill. A cloud suddenly enveloped the plane, which seemed to hang suspended amidst white vapor. But Pilot Shepeard whistled a soundless tune as he listened to the steady throbbing of the motors.

Reach Ocotal.

More hills, then bare stone mountains. A perfectly flat plateau, seemingly as level and as green as a billiard table, slipped by. Finally, Ocotal, a collection of brown tiled roofs nestled in a valley among the mountains, was glimpsed. A few minutes more and the plane settled on a flying field, even bumpier and muddier, if possible, than the one at Managua.

Pilot Shepeard climbed out and grinned at the pale countenances of the sick marines. In a half hour he was in the air again, laden with messages and packages for various outposts scattered among the hills.

That marine aviators have written military history in Nicaragua is the expressed opinion of military authorities. The organization completed under the direction of Maj. Ross E. Rowell, supervised by Brig. Gen. Logan Feland, has set a military precedent by rendering effective service in attacking ground troops as well as accomplishing hazardous feats of observation and transportation.

Hide Behind Women.

Since the bombing planes of the marines utterly wrecked campaign operations of Sandino early this year, the bandits have adopted new tactics, according to Maj. Rowell's annual report just made public. They have discarded uniforms, march in numbers only by night, and are accompanied by women and children to protect themselves from attack.

CUBAN LIBERAL LEADER ARRIVES FOR OPERATION

(Picture on back page.)

Dr. Clemente Vasquez Bello, president of the Cuban senate, and his wife stopped in Chicago last night on their way from Havana to Rochester, Minn. There Dr. Bello will undergo an operation at the Mayo Brothers' hospital. The Cubans who left a semi-tropical climate three days ago said they found Chicago hot. Interpreting for her husband, Señora Bello explained they planned to visit California before returning to Havana. Dr. Bello, who is also chief of the Liberal party now in power in Cuba, has been suffering from gall bladder trouble since last November.

MISSING

Mrs. John Masino, 24 years old, who left her home at 1704 North Harding avenue on May 21 with her one year old son, Frank, and has not returned. Her husband has asked help in finding them.

SWEDEN FACES RULE OF LABORER AND HIGH WAGES

Blame Yank Ban for Unemployment.

BY JOHN STEELE.
[Chicago Tribune Press Service.]

STOCKHOLM, Sweden, Aug. 3.—The riksdag has adjourned. New Swedish elections were fixed for next autumn, when it is expected by all politicians that the Social Democratic party will win by a large majority. At present it is the largest party in the riksdag, having a membership of 105 of the total of 230.

The present government is composed of members drawn from the Liberal and People's parties, which between them have only thirty-three members. The government has had the support of the other parties, however, with the exception of four communists.

The Social Democratic party, which probably will form the next government, is moderate socialist, much like the party of the same name in Germany or the British Labor party. It is supported by the great Swedish trade unions and is opposed by the communists more bitterly than they oppose the so-called capitalist parties.

Worker Slated for Premier.

Its leader and the probable next prime minister is Per Albin Hansson, who was minister of defense in the coalition governments of 1920 and 1924, and who is recognized as one of the strongest and most able representatives of Swedish labor. Unlike some other European political labor leaders, he is a real workingman, having begun life as a building laborer and earned his living by his hands for many years.

I visited Mr. Hansson in his modest flat in a suburb of Stockholm. I found him surrounded by books, reports and documents of the doings of the labor movements in Sewden and other countries. He is a big, slow speaking man who always thinks before he talks.

Cities on American Wages.

Too many Swedish employers, Mr. Hansson told me, still believe in low wages, although in Stockholm and some other Swedish cities labor by thorough organization has managed to force wages almost to American levels. For instance, building workmen in Stockholm are earning $5 to $6 a day in the building season, while miners in the center of the country are earning equal amounts. The miners in the north, however, have been on strike since January to secure an advance in the average wage of $1.50 to $3 daily. The paper strike which began in January and was settled last Easter also was an effort to force up the low wages.

One of the chief evils in Sweden today, Mr. Hansson said, is the unemployment, which is quite high. Out of a total population of 6,000,000 the registered unemployed number 60,000. The total number probably is larger. These men are provided for by poor relief and road and public improvement work. Both methods, Mr. Hansson stated, are bad, because they spoil skilled workmen for their own trades.

If the Hansson party wins in the election one of its first acts will be to pass an unemployment insurance law on the English model.

Unemployment Our Fault.

The chief cause of unemployment, Mr. Hansson says, is not bad trade, for on the whole Swedish trade is rather good, but due to the American immigration policy. In the years after the war to 1920 and 1921, 25,000 Swedes emigrated annually to the United States. Now the number is only about 6,000 to 7,000. The growth of Swedish industry is unable to absorb the difference. The most tragic position is that of young men growing up who cannot find jobs and become loafers around the cities.

While Mr. Hansson has no use for Russian communism, he is in favor of good relations between Sweden and Russia.

Keep Peace with Russia.

"For 100 years Russia has been a bugbear to our people, but for 100 years we have been at peace," he said. "We need not like the Russian system, and as a matter of fact we know very little about what is going on behind the veil of the Russian frontier, but that is no reason why we should treat them as enemies. The sooner Russia returns to sanity, and is helped to do so by its neighbors, the better for all the world. It is much better for Russia to become part of the western system than to drift east. My party has every sympathy with the little Baltic nations which have won their independence from Russia, but we do not believe in any special Baltic alliance. We belong to the league of nations, on which we pin all our hopes. If it cannot protect the freedom of small nations, who can?"

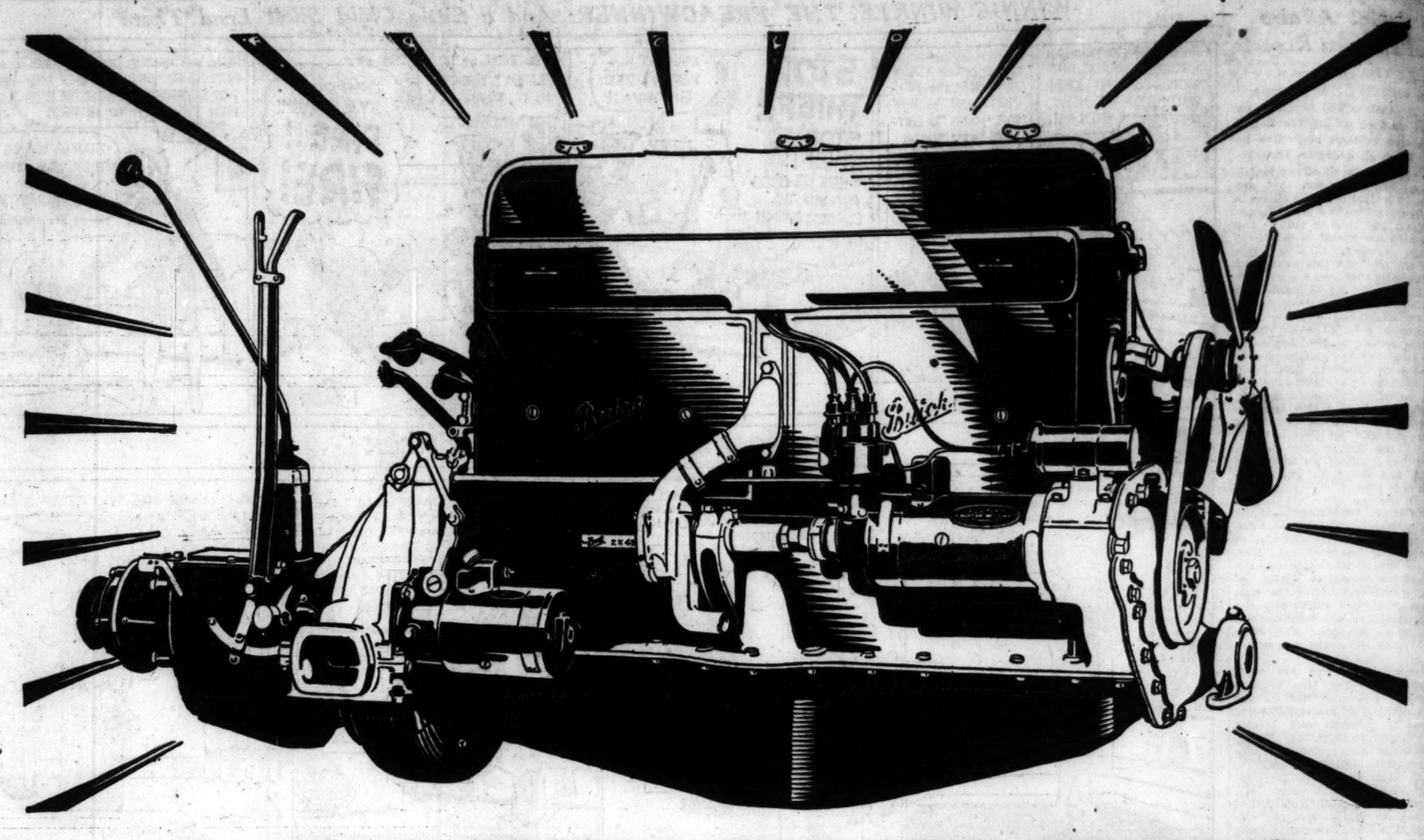

A TREMENDOUS increase in Power

—in what was already *the most powerful* automobile engine of its size in the world

Not only does the Silver Anniversary Buick eclipse all previous ideals of motor car beauty, but it provides a thrilling increase of that vibrationless power which makes Buick's Valve-in-Head engine supreme among power-plants.

Vital engineering improvements—including increased bore and stroke, greater piston displacement, improved carburetion and a general development and refinement of the entire operating assembly—produce the highest degree of efficient, economical power ever developed by any automobile engine.

Moreover, drivers of the Silver Anniversary Buick reap the full benefits of this mighty new power with any grade of fuel. And these benefits extend to all phases of car performance.

Dazzling new acceleration—unrivaled flexibility—matchless hill climbing—and new top speeds far in excess of any driving need—all await you in the Silver Anniversary Buick.

The famous Buick Valve-in-Head six-cylinder engine was already the most powerful automobile engine of its size in the world. Now that leadership is greatly increased. Now the Buick power-plant reveals even greater superiority, as you will quickly discover when you take the wheel and drive.

THE SILVER ANNIVERSARY
BUICK
WITH MASTERPIECE BODIES BY FISHER

Wholesale and Retail

BUICK MOTOR COMPANY

Factory Branch
21st and Calumet Ave.

SOUTH SIDE

Archer Buick Co.
4400 Archer Ave.

Buick Motor Co.
2031 Calumet Ave.
3900 South Parkway

South Chicago Auto Sales Co.
9012-16 Commercial Ave.
95th and Ewing at Avenue L.

James Levy Motors Co.
2257 S. Michigan Ave.

Faget Buick Co.
Western Ave. South at 65th St.
Western Ave. South at 123rd St.

SOUTH SIDE (Cont.)

Jackson Park Buick Co.
7061-13 South Chicago Ave., 1 block west of Cottage Grove Ave.
7134-36 Stony Island Ave.
6518 Cottage Grove Ave.

Roseland Buick Sales Co.
10952 S. Michigan Ave.
15301 Broadway, Harvey, Ill.

McFarland-Keenan Co.
7647-51 S. Halsted St.
64 E. Garfield Blvd.
1243 W. 63rd St.

WEST SIDE

Chas. Lang & Bros. Co.
Milwaukee Ave. at Logan Square
3848 W. North Ave.

James Levy Motors Co.
Ogden Ave. at Monroe

Oak Park Buick Sales Co.
Madison St. at Euclid Ave., Oak Park

Cicero Buick Sales Co.
5312 W. 22nd St., Cicero, Ill.

Peckat Motor Sales Co.
Roosevelt Rd. at 2nd Ave., Maywood, Ill.
Lake St. at 13th Ave., Melrose Park, Ill.

West Side Buick Sales Co.
4666 Washington Blvd.

NORTH SIDE

C. G. Wenban & Son
Lake Forest, Ill.
Waukegan, Ill.

Broadway Buick Co.
5701 Broadway

Chas. Lang & Bros. Co.
3159 N. Clark St.

Northwest Buick Co.
3801 Lawrence Ave.
4422 N. Western Ave.

Wm. Busse & Son
Park Ridge and Mount Prospect, Ill.

Heinz Motor Co.
Niles Center, Ill.

North Shore Buick Co.
Highland Park, Ill.
1030 Davis St., Evanston, Ill.

WHEN BETTER AUTOMOBILES ARE BUILT . . . BUICK WILL BUILD THEM

SECTION TWO
SPORTS
MARKETS
WANT ADS

Chicago Daily Tribune
THE WORLD'S GREATEST NEWSPAPER

The Tribune's Telephone Number Is
Superior 0100
The House You've Been Looking For Is in Today's Want Ads

SATURDAY, AUGUST 4, 1928. *** 15

BANKER BUYS BROWN OUT OF RACE TRACK

RAY BARBUTI WINS 400 METER RUN AT AMSTERDAM

SCORES FIRST U. S. VICTORY IN TRACK EVENTS

Ritola Beats Nurmi by Great Sprint.

Point Standings

AMSTERDAM, Holland, Aug. 3.—(AP)—Following is the point standing of the nations at the close of today's track and field events in the Olympic games:

	Prev. Tot.	400 Mtr. Run.	5,000 Meters.	Grand Tot.
United States	128	11	3	142
Finland	48	..	16	64
Great Britain	37	3	..	40
Sweden	31	..	6	37
Germany	28	6	..	34
Canada	28	5	..	33
Japan	15	..	..	15
South Africa	14	..	..	14
France	10	..	..	10
Poland	10	..	..	10
Norway	7	..	..	7
Hungary	5	..	..	5
Italy	5	..	..	5
Holland	4	..	..	4
Philippines	3	..	..	3
Switzerland	1	..	..	1
Ireland	1	..	..	1

TOMORROW'S EVENTS.

3,000 meter steeplechase—final.
400 meter relay [men]—trials.
1,600 metal relay [men]—trials.
400 meter relay [women]—trials.
Decathlon—100 meter hurdles, discus throw, pole vault, javelin throw, 1,500 meters flat.

BY WILLIAM SHIRER.
[Chicago Tribune Press Service.]
[Copyright: 1928: By The Chicago Tribune].
(Picture on back page.)

AMSTERDAM, Holland, Aug. 3.—Whatever laurels are left for the worst track team the United States ever sent to the Olympics rest squarely on the shoulders of stout-hearted Ray Barbuti of Syracuse university tonight.

Taking to heart the bitter criticism heaved at the American team in the last few days, following the failure of a single Yankee star to come through as expected, he fairly fought his way down the straightaway of the 400 meter final this afternoon, edged a couple of feet ahead of the flashy field, and sprawled over the tape 8 inches in front of John Ball, the speedy Canadian, in the remarkable time of 47 4-5 seconds.

As he broke the string he collapsed and fell headlong into the cinders, but the noise set up by a couple of thousand wild eyed, cheering Americans seemed to revive him, and with the aid of an official he picked himself up and staggered over to the judges' stand to be congratulated and photographed.

Only American Track Victory.

That hair-raising finish provided the Americans with their first and only victory on the track at these Olympics, and took some of the gloom out of the American camp.

Aside from the 3,000 meter steeplechase scheduled for tomorrow, in which the United States hasn't a chance against Paavo Nurmi and Willie Ritola, the 400 meters was the last individual track event on the program.

Barbuti knew the American victory was up to him, and his face looked as though the weight of the world rested on him as he went to his mark with the cream of the world's quarter milers. He drew the pole and had to run in a lane badly torn by distance runners in the 5,000 meter race, which Ritola won over Nurmi. Herman Phillips, who finished last, drew the outside position.

Dives Over Finish Line.

At the 200 meter meter mark Barbuti was running third, with Bucher of Germany out in front. Ray pulled up around the last two bends, tearing into the straightaway a foot behind Bucher and abreast of Rinkel of Great Britain. Eighty yards from the finish he caught the German and edged past him, but another threat came up in the person of Ball, who began putting on what these games have learned to respect—a whirlwind Canadian finish. Thirty yards from the tape Ball passed Bucher and started pulling even with the American, but the spurt was not quite powerful enough to beat the fighting Yank, who lunged and sprawled across the line for America's only track victory.

The time was 1-5 of a second over the Olympic record, and 2-5 of a second over Ted Meredith's world mark.

Bill panting in his dressing room after the race, Barbuti said between breaths, "I wanted those Stars and Stripes to go up if I had to pull them up myself. When I swung in the straightaway and passed Bucher the finish seemed miles away. No, I couldn't see Ball coming up, but I could hear him, and when it sounded as if he were right alongside I said to myself, 'I'll go dive for that tape,' and dive I did, for all I was worth."

Ritola Defeats Nurmi.

It was considered strange that Nurmi flopped exhausted to the ground after his great rival, Ritola, had beaten him by a good 12 yards in the 10,000 meter event, thereby squaring the defeat in the 10,000 meter run Sunday, and reversing the results of their two races in the Paris games, when Nurmi won the shorter and Ritola the longer event.

Though Ritola set a dizzy pace for

[Continued on Next Page, Column 8.]

THE GUMPS—LOVERS ONCE, BUT STRANGERS NOW

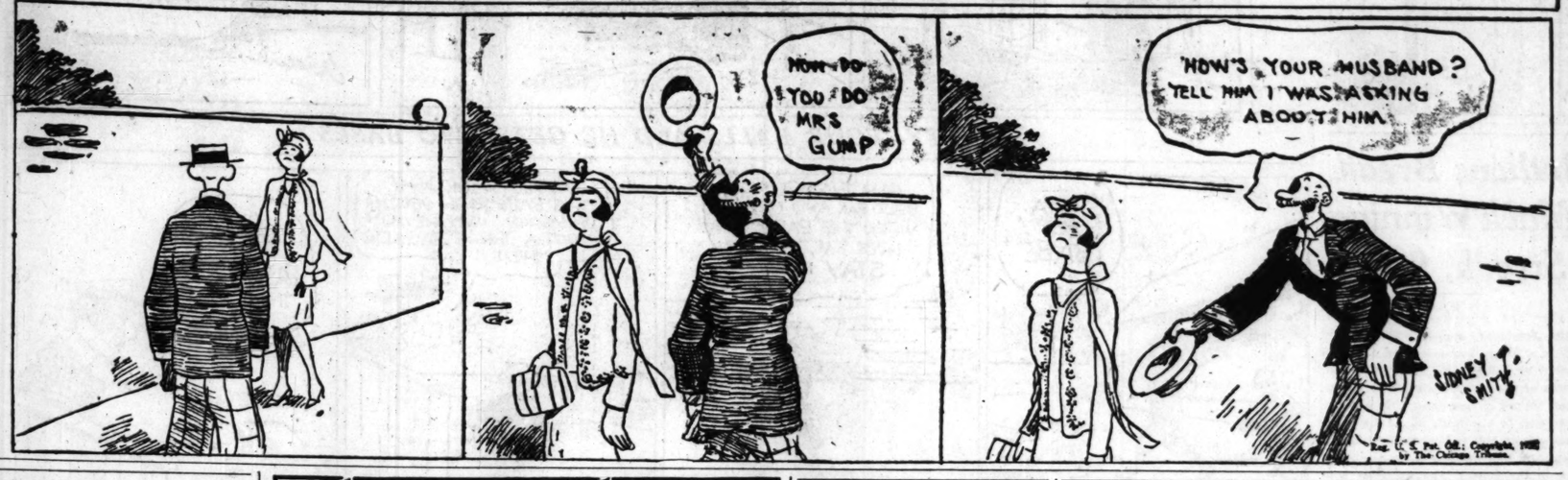

CUBS DEFEAT ROBINS, 8 TO 5; IN THIRD PLACE

Bruins Score 7 Runs in Third Inning.

BY IRVING VAUGHAN.
[Chicago Tribune Press Service.]

Brooklyn, N. Y., Aug. 3.—That old but pleasing process of gathering together a large bundle of runs in one inning stood the Cubs in good stead this afternoon. It offset an inclination toward bad pitching, also some shaky fielding on the part of some of Manager Joe McCarthy's workmen, and made it a simple matter for the Chicagoans to spank the Robins in the second of the series by 8 to 5. The win likewise permitted the Bruins to leap over the Reds and take possession of third place.

GABBY HARTNETT.

The entire matinee was definitely settled in the third inning. Given a flying start in this round by a homer into the left field seats by Gabby Hartnett, the Cubs made use of various incidents such as singles, passes and errors and kept the merry-go-round moving until seven runners had nicked the plate.

Twelve batters had a hand in this seven run jamboree as did three Brooklyn hurlers, but the outstanding feature of the session was a single that Clyde Beck produced after Hartnett's homer and another with which he drove in the last two of the seven tallies. Later in the day the silent fellow produced two more blows, one leading to Chicago's eighth and final marker.

Bush Is Summoned.

McCarthy started off with old Art Nehf serving funny curves to the Robins, but the latter failed to show proper resspect for the southpaw's years of service. They became especially troublesome in the fifth and McCarthy summoned Guy Bush. The latter cleaned up that mess, but tumbled into one of his own making, so with one out in the sixth Percy Jones strutted into action.

Hartnett's homer in the third marked the initial blow off Elliott. Beck followed with a single, and Nehf struck out. English walked and went to second, while Beck moved to third on a wild pitch. Maguire turned one of Elliott's supposed deceivers into a single, and Beck ran home, but English wisely halted at third.

English Scores on Error.

Koupal, relieving Elliott, pitched to Cuyler, who bounced a grounder to Bancroft. In his anxiety over a possible double play, Banny booted. English scored on the error. Wilson forced Cuyler at second, Maguire moving over to third. Stephenson then drew a pass, filling the corners. Grimm singled to center, counting Maguire and Wilson. Hartnett came up for the second time and walked again, loading the bases. Then Doak stepped in and Beck welcomed him with a single that drove Stephenson and Grimm across. Nehf's grounder to short ended the round.

Prior to the large inning put on by the Chicago delegation the Robins had eked out one run against Nehf. This happened in the second on a walk, a fluke pop single and a long sacrifice fly. The Robins added another run in the fourth, when Bissonette, after tripling, scored on English's bad peg on Riconda's grounder. English retired after this inning because of a lame back, caused when a pitched ball plunked him during the series at the Polo grounds.

Nehf staged his vanishing act in the fifth when Statz beat out a single and Bancroft walked. Bressler followed

[Continued on next page, column 5.]

In the WAKE of the NEWS

EARLIER CHICAGO.

DEAR WAKE: Recently in your column "Eff Bee" said that George Havill was May Howard's uncle. He was my father. My first appearance in Chicago was at the Standard theater at Jackson and Halsted streets in 1886 with the "Night Owl company." We followed the Fay Templeton Opera company. Later in the same season the company played at the Lyceum for Mr. Grenier.

Why do not some of these so-called "Old Timers" remember when May Howard played at Will Davis' Columbia theater with Canary and Lederer's "Merry World company?" Also when she was leading lady and co-star with Donnelly and Girard in "Natural Gas," and played at Hamlin's Grand (now Four Cohans)? Also was headliner in vaudeville and played for Kohl and Castle in their various theaters?

Why do these "Old Timers" always refer to the Lyceum? Is that the only theater they attended? All these engagements were played in the late '80s and early '90s. — May Howard.

I note where some one asked in "Voice of People" if well water was good to drink. In 1856 we had a well that was 4 feet by 4 feet and quite deep. Every spring father cleaned out the well and put in charcoal and we supplied people for a quarter mile in each direction with clear, cold water. In 1859 the city laid water mains in our street, supplying lake water, but many people still came to our well, preferring it to the lake water. Hannah Simon.

* *

Political Verse.

Some of our worthy presidents
Had funny given names,
Like Zachary and Grover,
Let's look the others over
And listen to their claims.

There's Millard, Franklin, Warren,
And Woodrow in a clump;
You'll think I am a jester
But we had a chap named Chester
(Although he was not a Gump).

And then we had Ulysses
And Calvin, now on call,
But the voters of this nation
Will not put in that station
A man named Al(cohol). W. F. L.

Roads.

Some roads lead on past summer hills,
Far out by sunset skies;
And some by shady, verdant fields
Where tranquil water lies.

And roads that lead through peopled towns
Or empty wastes forlorn,
And some that slip by fallow fields
Or rows of waving corn.

And some roads touch a golden strand
Beside a summer sea;
But roads that lead to dear old home
Are choicest roads for me.
Don Frankel.

* *

ONE OF OUR more or less thoughtful Helpers says in regard to this presidential business that Al Smith is the Jack Dempsey of politics and that Herb Hoover is the Gene Tunney. Then he goes on to remark, "And you know who won when they met." Of course, he made no reference to a "long count" in November.

* *

Wise Cracking.

The ones you miss most when they go on vacation are the ones you can beat at golf.
The Old Watch at Elgin.

* *

Thinkograms.

Tire men like to be invited to blowouts.
Where there's a will, there's an heir.
When your kodak's empty, fi'm.
George F. Hagstrom.

* *

A reader asks the system of scoring in the current Olympic track and field events. Six places count for points—10 for first, 5 for second, 4 for third, 3 for fourth, 2 for fifth, and 1 for sixth.

* *

Force of Habit.

Harve: The G. F. is learning to be a telephone operator. Coming home last night on the surface car, she stretched out her hand to the conductor and said, "Number, please!" Chuck E. B.

* *

Do You Remember Way Back When:

Nearly the entire town population turned out for what was known as the "Ragamuffin Parade," dressing up with false faces and in grotesque manner and at night carrying a kerosene torch?—Old St. Joe.

One Big Inning

CHICAGO.	Ab	R	H	P	A	BROOKLYN.	Ab	R	H	P	A
English,ss	2	1	0	1	1	Carey,cf	2	0	0	1	0
Butler,ss	2	0	0	2	3	Statz,cf	2	1	1	2	0
Maguire,2b	5	1	2	4	5	Ban'oft,ss	3	1	1	2	6
Cuyler,rf	5	0	2	5	0	Herman,rf	5	0	0	4	0
Wilson,cf	4	1	0	0	0	Bressler,lf	5	0	1	2	0
Step'son,lf	4	1	1	2	0	Bis'ette,1b	4	3	4	11	1
Grimm,1b	4	1	2	9	0	Flowers,2b	5	0	0	2	2
Hartnett,c	3	1	1	4	0	Riconda,3b	3	0	1	0	4
Beck,3b	4	2	4	0	2	Deberry,c	3	0	0	3	0
Nehf,p	2	0	0	0	1	Elliott,p	1	0	0	0	0
Bush,p	0	0	0	0	0	Koupal,p	0	0	0	0	0
Jones,p	1	0	0	0	0	Doak,p	1	0	0	0	1
						Clark,p	0	0	0	0	0
						†Henline	0	0	0	0	0
						Ehrhardt,p	0	0	0	0	0
	36	8	12	27	12		*35	5	8	27	14

*Harris batted for Doak in sixth.
†Batted for Clark in eighth.

Chicago	007 001 000—8
Brooklyn	010 120 001—5

Errors—English, Butler, Beck. Two base hit—Cuyler. Three base hits—Bissonnette [2]. Home run—Hartnett. Stolen base—Wilson. Sacrifices—Bush, Deberry, Wilson. Double plays — Bancroft - Flowers - Bissonette; English-Maguire-Grimm [2]; Riconda, Bancroft-Bissonette. Bases on balls—Elliott, 1; Koupal, 2; Nehf, 2; Bush, 3; Jones, 3. Struck out—Elliott, 1; Doak, 1; Clark, 1; Nehf, 2. Hits—Elliott, 3 in 2 1-3 innings; Koupal, 1 in 1-3; Doak, 4 in 3 1-3; Clark, 3 in 2; Nehf, 6 in 4 1-3; Bush, 0 in 1. Winning pitcher—Nehf. Losing pitcher—Elliott. Umpires—Hart, Jorda, and Rigler. Time—2:05.

OOSTERBAAN TO COACH MICHIGAN FROSH, REPORT

Ann Arbor, Mich., Aug. 3.—(AP)—The Ann Arbor Daily News today says that Benny Oosterbaan, three times all-American football star, will join the University of Michigan coaching staff this fall.

No official announcement was made by the university but the newspaper said it had learned on good authority that Oosterbaan, who ended his Michigan atletic career with graduation this spring, will be head coach of the freshman football team, assistant coach to the varsity basketball five and a member of the general coaching staff.

Heeney Signs Up for Life Bout; Marries

Spring Valley, N. Y., Aug. 3.—Tom Heeney, heavyweight fighter from New Zealand, recently defeated by Gene Tunney, heavyweight champion, last night married Miss Marion Estelle Dunn of this village in a civil ceremony performed by Pintus Margutis, justice of the peace at Ladentown, who announced the marriage today.

TOM HEENEY.

The couple motored out from Spring Valley to Ladentown, seven miles from here, accompanied by Heeney's brother, Patrick.

The couple arrived at Ladentown abqut 10:30 p. m. and the ceremony was performed immediately. Mr. and Mrs. Heeney did not intimate where they expected to spend their honeymoon.

Mrs. Heeney is the daughter of John Dunn of Spring Valley, a retired merchant. Tom said he had known her for some time. He spent a number of week-ends in this village while he was preparing to battle for the heavyweight crown.

George Stallings Worse, Report from Hospital

Macon, Ga., Aug. 3.—(AP)—The condition of George Stallings, Montreal International league baseball club owner, who has been ill here several weeks with a heart ailment, was more critical today than at any time since he entered the hospital, physicians announced.

WEST END CARDS ENTER LEGION BASEBALL FINAL

Defeat A. B. C.'s, 8 to 6, at Wrigley Field.

By defeating the American Boys Commonwealth, last year's Illinois champions, 8 to 6, the West End Cardinals earned a berth in the finals of the American Legion Junior baseball series at Wrigley field this afternoon. The other finalist probably will be Springfield, since the downstaters were pacing the Elmhurst nine by a 5 to 1 score when rain halted the game at the start of the fourth inning.

This tilt will be resumed at 10 o'clock this morning at the point where it was stopped, and Springfield should be able to romp home an easy victor. Their batting strength produced a 22 to 7 win in the first round, and Elmhurst pitchers gave no sign yesterday of being able to stop the capital city sluggers.

Errors Help Cardinals.

The upset that the Cards pasted on the champions' record was the result of a nip and tuck battle, with the issue in doubt until the final putout of the game. These two west side boys' clubs are ancient enemies and each had its corps of rooters at Wrigley field yesterday. While the box score shows each team made the same number of hits and committed two errors apiece, yet the Cardinals were presented with their first five tallies by the pair of A. B. C. miscues.

Even so, the teams went into the eighth inning tied at 5 all, but Nick Manusos, yesterday's hero because of thirteen strikeouts, lost control, issuing four walks—one intentional—and permitted two hits, so that the resulting three Cardinal runs spelled finis to the champions' aspirations.

The Commonwealth club seriously threatened in their final turn at the plate. They scored once and had the tying runs on second and third when Cichen threw out Naikel for the final out.

Knick Saves Game.

Walter Knick, star Cardinal pitcher, again received credit for yesterday's victory. He came to Kamordat's aid after Commonwealth had tied the score in the sixth with two out and retired Kaner on an easy chance to the second baseman. He then held his opponents hitless until the last inning flurry.

Kamordat, however, was there with his bat. In the fifth he scored on Manusos' four base error to equal the run the A. B. C.'s got in the first inning. He poled a long high fly to center and when Nick let the ball squirt off his glove, he kept going, circling the bases before the ball was returned to the plate. He also was credited with a single and double and received the intentional pass in the eighth inning rally.

Manusos walked Kargel to start the disastrous eighth, but he was out stealing. The Knick was passed, Bertka hit, and Kamordat was passed to fill the bases. Mitera's free ticket to first forced Knick across the plate. Bertka was forced at home for the second out on Cichon's tap to the pitcher, but S. Gayda singled, scoring Kamordat and Mitera.

The finals this afternoon are scheduled for 3:30.

WEST END CARDS.	Ab	R	H	P	A
Mitera,2b	2	1	1	2	3
Cichon,ss	5	0	1	4	3
S.Gayda,lf	5	0	1	2	0
S'chura,3b	5	1	1	0	2
Orlov,cf	5	1	2	4	0
Kargo,1b	4	0	0	8	0
J.Gayda,rf	3	0	0	1	0
Knick,p	1	1	0	0	0
Bortka,c	4	1	1	6	0
K'rdat,p,rf	3	3	2	0	2
	37	8	10	27	10

*Batted for Buckley in ninth.

Cards	000 014 030—8
A. B. C.	100 004 001—6

Errors—Manusos, Kaner, Cichon, Mitera. Two base hits—Orlov, Kamordat, Lipahin. Double plays—Miters-Cichon; Buckley-Kaner-Moskovitz. Stolen bases—Lipman, Fleischman [2], Cichon, Kaner, Mitera, Manusos. Struck out—Kamordat, 2; Knick, 2; Gorman, 4; Manusos, 2. Sacrifice—Manusos. Bases on balls—Kamordat, 3; Gorman, 2; Manusos, 4. Passed balls—Bortka, 2. Wild pitch—Gorman. Hit by pitcher—Kamordat [Naikel]. Hits—Kamordat, 7 in 5 2-3 innings; Knick, 3 in 3 1-3 innings; Gorman, 6 in 6 innings; Manusos, 3 in 3 innings. Winning pitcher—Knick. Losing pitcher—Manusos. Umpires—Moore and Meade.

A. B. C.	Ab	R	H	P	A
Kaner,ss	4	1	1	3	4
Buckley,2b	3	1	0	2	3
Lipman,3b	5	1	2	1	4
Mos.cf,p	4	0	2	0	1
Naikel,p	3	1	0	1	0
Mits.,lf-cf	4	1	1	2	0
F'man,rf	4	1	2	0	0
Newman,c	3	0	0	9	2
G'man,p,1b	5	0	1	4	0
*Lipahin	1	0	1	0	0
	36	6	10	27	14

Morris' Twisters Snap Sox Skein of Victories, 3 to 1

BY EDWARD BURNS.

It would have been mighty nice if the rain which halted yesterday's White Sox-Red Sox contest with the score at 1 to 1 in the second had kept on raining. If it had, the Comiskeys would not have had to carry on to a trimming that halted their six game winning streak. The score was Boston, 3; Chicago, 1.

MOE BERG.

Tommy Thomas allowed the Bostonians only six hits. Two of these came in the second and were good for the first run of the game. Three came in the third, after the recess, and were good for two more. After that Hofmann's single in the seventh was the only hit granted by Baltimore Alhponse.

The lone Chicago marker came just before the first afternoon downpour. Clancy's triple and Berg's first double did it. The bases were full in the fifth but during the session the able and very deliberate Big Ed Morris, Boston's best pitcher, struck out Thomas and Metzler and then forced Capt. Bill Kamm to pop gently to Gerber.

Hose Ready for Yankees.

Today the chagrined Yankees come to town. Grady Adkins will be called upon first to see what he can do for the cause of the Athletics, the White Sox and the American league in general. It has been many moons since the White Sox have taken the New Yorkers for a series, but Manager Lena Blackburne, who has been studying box scores recently, opines that now is the time for all good men to come to the aid of the party.

Taitt started the White Sox' downfall with one down in the second. He tripled. Rogell grounded to Clancy who got the ball too late for a throw to the plate. Then he turned to throw to first and found the base uncovered. The thing through necessity was scored a hit.

In the last half of the inning Clancy tripled after Kamm had flied out. Cissell struck out. Then Berg drove the ball to left center for a double, scoring Bud with the tying run. Thomas was thrown out by Gerber, who, incidentally, faultlessly accepted twelve chances during the afternoon's proceedings.

Sox Fail in Fifth Inning.

Morris opened the third inning with a single to left. Sumner walked. Myer singled to right, scoring Morris. Flagstead singled, scoring Myer. Todt struck out and Taitt hit into a double play, Cissell to Clancy.

The White Sox' fifth and ninth innings were the only ones that produced any excitement after the first of the third inning. In the fifth Mostil and Hunnefield singled after Thomas had struck out. Johnny and Bill staged a double steal as Metzler struck out. The bases were full after Falk walked. Then Kamm popped to Gerber.

In the ninth Berg led off with his third hit. Barrett ran for him. McCurdy batted for Thomas and hit into a double play. Then Mostil grounded to Rogell and the game was over.

Streak Broken

BOSTON.	Ab	R	H	P	A
Sumner,lf	3	1	0	3	0
Myer,3b	4	0	1	0	0
Flagst'd,cf	3	0	1	1	0
Todt,1b	3	0	0	9	0
Taitt,lf	4	1	1	2	0
Rogell,2b	3	0	1	2	6
Hoffman,c	4	0	1	4	0
Gerber,ss	4	0	0	6	5
Morris,p	3	1	1	0	0
	31	3	6	27	11

CHICAGO.	Ab	R	H	P	A
Mostil,cf	4	0	2	2	0
Hu'field,2b	4	0	1	1	1
Metzler,rf	3	0	0	4	0
Falk,lf	3	0	0	1	0
Kamm,3b	4	0	1	1	3
Clancy,1b	4	1	1	9	0
Cissell,ss	3	0	0	2	4
Berg,c	4	0	3	7	2
Thomas,p	3	0	0	0	1
	33	1	8	27	11

*McCurdy batted for Thomas in ninth.

Boston	012 000 000—3
Chicago	010 000 000—1

Error—Clancy. Two base hits—Berg [2]. Three base hits—Taitt, Clancy. Struck out—Morris, 4; Thomas, 6. Bases on balls—Morris, 4; Thomas, 5. Stolen bases—Cissell, Mostil, Hunnefield. Double plays—Gerber-Todt; Cissell-Clancy; Rogell-Gerber-Todt. Sacrifice—Todt. Hit by pitcher—Thomas [Morris]. Umpires—Dineen, Nallin, McGowan. Time, 2 hours.

Barred Negro Golfers Score Moral Victory

Philadelphia, Pa., Aug. 3.—[Special.]—A Beau Geste on the part of Robert Ball of Chicago and Elmer Stout of Newark, N. J., the Negro players who were disqualified by the United States Golf association on Wednesday after they had finished their qualifying rounds in the public links championship practically saved the tournament from being halted today.

Appearing before Judge Raymond C. McNeille in the court of common pleas in the city hall, the players, members of the public links golf committee and their attorneys were given a hearing that carried throughout most of the morning and ended at 2:30 o'clock.

At the conclusion, Judge McNeille issued an opinion which stated that the court "feels that it should make an order reinstating the players and directing the committee to remove the disqualifications placed upon them." This would have meant the insertion of both men into play, but this was almost a physical impossibility, since the match play rounds had progressed to the semi-final, and a new start would have had to be made with the original 32 qualifiers.

But the two Negro players decided not to interfere with the fulfilling of the remaining rounds because of "their love of the game."

The U. S. Golf association committee was exonerated of alleged charges of racial prejudice, for Judge McNeille said, "there is no evidence in this case that would indicate that there was any racial prejudice, fraud or prejudgment on the part of members of the disciplinary committee."

All hope that New York would be represented in the final round of the championship went with the elimination of the telephone linesman, Nicholas D'Onofiro of Pelham in the semi-final round. Instead, Carl Kaufmann of Pittsburgh, the defending title holder, will be a finalist for the third successive term when he opposes Philip Ogden of Cleveland tomorrow in the 36 hole final.

MAJOR LEAGUES

AMERICAN LEAGUE.

	W.	L.	Pct.		W.	L.	Pct.
New York	71	33	.683	Cleveland	48	57	.457
Phila.	66	37	.641	Washington	47	59	.443
St. Louis	54	53	.505	Detroit	44	58	.431
CHICAGO	48	57	.457	Boston	39	63	.382

YESTERDAY'S RESULTS.

Boston	3;	Chicago	1
Cleveland	9;	Philadelphia	5
St. Louis	8;	New York	6
Washington	9;	Detroit	3

GAMES TODAY.

New York at Phil'phia. Chicago, Boston at Detroit. St. Louis at Wash'ton. Cleve.

NATIONAL LEAGUE.

	W.	L.	Pct.		W.	L.	Pct.
St. Louis	65	36	.644	Pittsburgh	50	47	.515
New York	56	46	.583	Brooklyn	51	50	.505
CHICAGO	60	44	.577	Boston	28	64	.304
Cincinnati	59	44	.573	Phil'phia	24	68	.261

YESTERDAY'S RESULTS.

Chicago	8;	Brooklyn	5
New York	7;	Cincinnati	5
St. Louis	5;	Boston	1
Pittsburgh	14;	Philadelphia	6

GAMES TODAY.

Chicago at Brooklyn. Pittsburgh at Phila. St. Louis at Boston. Cin'ti. at New York.

Allison, Who Helped Found Indianapolis Speedway, Dies

Indianapolis, Aug. 3.—(AP)—James A. Allison, 55, capitalist, one of the founders of the Indianapolis Motor speedway, died at his home here tonight of bronchial pneumonia. He became ill at his summer home in Port Washington, N. Y.,

BUILDER QUITS ARLINGTON PK.; GETS $1,000,000

Deal Brings Change in Control.

BY FRENCH LANE.

H. D. Brown of California, promoter and builder of the pretentious Arlington Park race track, announced last night that he had sold his interests in the track.

H. D. BROWN.

The buyer was A. H. Dressel, once president of the West Central State bank of Chicago. Interested with him in the transaction are said to be a number of wealthy men whose identity for the time is not revealed. The sale is reported to have involved about $1,000,000, although no figures were made public either by Brown or those who have taken over his Arlington stock.

The change in ownership will take place immediately, although Mr. Brown will continue to serve in an advisory capacity until about the time the late summer meeting opens, on Aug. 27.

Only Brown's Stock Sold.

There will be a complete reorganization of the Arlington Park association and American National Jockey club before the next meeting opens. Maj. Frederic McLaughlin is to retire as president, it was said. Joseph Catterinich will likely give up the management of the pari-mutuel betting department and there will be radical changes in the staff of racing officials. Frank D. Bruen is to continue as general manager. His contract runs for ten years.

Only the stock held by Brown in the track which represents a total investment of $3,600,000 changed hands in the deal. The plant built as an outdoor recreation center and playground for Chicago's wealthy residents along the north shore is one of the finest in America, although it may take another $500,000 to complete it in detail, and pay off existing debts.

The purchasers of the Brown interests are ready to refinance the entire organization, Mr. Brown declared. Whether the north shore society people and other wealthy Chicagoans will continue to manifest the same interest in the track as they have since the first race meeting was held there last fall could not be learned last night, although none of their stock was involved in yesterday's sale.

Who are Dressel's Associates?

There are rumors that Dressel represents a group of Chicagoans along with the easterners he has interested in the Arlington track. He could not be reached last night.

The group of millionaire sportsmen headed by John D. Hertz, John R. Thompson Jr., Otto W. Lehmann and Charles McCullough, which it was rumored had negotiated for the track a short time ago, are in no ways interested, in the deal, Brown declared last night. He would not identify any of Dressel's associates, saying he would prefer these announcements would come from the purchaser of his stock.

Messrs. Terry Druggan and Frank Lake of beer fame were also reported at one time to have sought control of the track. Mr. Brown said he has been assured neither is concerned with the purchase of his stock.

BROWN'S OWN STORY

Mr. Brown's announcement of his severance of connection with the north side racing plant presents a new chapter in an interesting story of race track promotions. From beginning until now Mr. Brown's project has been a storm center. For several months there have been rumors that a clique of stockholders was attempting to force the Californian to sell out. And more recently there has been talk that shortage of working capital and the failure of the 24 day spring race meeting to come up to financial expectations pricipally because of bad weather would force the track to abandon the summer racing program.

Mr. Brown last night sketched the story of his fight to make his $3,600,000 track a success. He took pride in saying "They didn't beat me. I'm stepping out the winner."

"I came to Chicago two years ago," he said, "on the invitation of a number of city's influential and wealthy men. They told me Chicago wanted a race track on the north side of the city and promised to support me if I should build.

He Buys the Land.

"I took these men at their word. My agents bought up 998 acres of land and I announced that building would begin. I hadn't gone far before word came that I had a fight on. The other race tracks opposed my entrance into the Chicago field. My friends were told that I couldn't get a permit to race and that the horsemen wouldn't dare to patronize my track.

"I was accused of every crime on the calender. I found influences at work to prevent the sale of stock in Arlington Park.

"Finally I was forced to put $1,000,-

000 of my own money in the track and go on notes for some $900,000 more. Before our fall opening last year I ran short of money and was forced to give Joe Catterinich, a Canadian racing promoter, one-eighth of the one per cent of the mutuel take I was to receive for financing and managing the track. I had to give Catterinich the one-eighth per cent in order to sell him $125,000 worth of stock.

"We had bad weather last fall and the need for more money kept increasing. This spring I found it necessary to give another eighth of one per cent to two Chicagoans, Sam Cole and Palmer House Bill Ryan for putting up additional capital.

Rumors Hit Brown.

"Stockholders didn't know that I had been forced to give these bonuses and in the belief that I was receiving one per cent of the mutuel take, spread talk of my immense profits.

"Last year a wealthy Chicagoan offered to give me all the money I had invested in the track and a $300,000 profit if I would sell him my share of stock. I refused, thinking that our spring meeting would be such a success that our finances would be stabilized.

"But the meeting, although successful, didn't make a lot of money. Shortly after the meeting ended I opened our books to inspection and a committee of the stockholders were satisfied that all the charges against me were false. But to further show that I wanted to insure the success of the track I turned back the three-fourths of one per cent that was mine.

"Our final statements show that the track made $38,000 above expenses, excepting depreciation.

"I sold out because of my ill health and a feeling that another may do better than I what I have attempted to do—give Chicago the finest and most successful race track in the country.

"I intend to return to California within the next few days."

Mr. Brown's fame as a race track builder began after his construction of Oriental park, Havana.

Home Run in 9th Wins for Giants, 7 to 5

New York, Aug. 3.—(AP)—The Giants pulled another game out of the fire with late rallies here today, a home run by Fred Lindstrom with two out in the ninth and Ott on base giving them their second straight victory over the Reds, 7 to 5.

The Giants trailed by four runs when they went to bat against Adolfo Luque in the eighth, but Frank Hogan's homer capped a four run rally, giving them an edge.

CINCINNATI.	AB	R	H	PA
Critz,2b	4	1	2	4
Zitzman,lf	5	1	1	2
Walker,rf	3	0	2	0
Kelly,1b	4	2	2	10
Stripp,3b	4	0	1	0
Allen,cf	4	0	2	2
Picinich,c	3	0	0	6
Ford,ss	3	0	2	2
Luque,p	3	0	0	1
May,p	0	0	0	0
	35	5	11	26

NEW YORK.	AB	R	H	PA
Welsh,cf	4	0	2	2
O'Doul,lf	4	0	1	0
Ditt,rf	4	0	1	3
Lindstrm,3b	4	2	3	0
Terry,1b	4	0	1	10
Jackson,ss	3	0	2	1
Cohen,2b	3	2	1	2
Horan,c	4	1	2	3
Benton,p	2	0	0	1
Roush	1	0	1	0
Walker,p	1	0	0	0
Fitzsim's,p	0	0	0	0
	38	7	14	27

*Two out when winning run was scored.
†Callarhan batted for Luque in ninth.
‡Batted for Benton in seventh.
‡Mann batted for Welsh and Reese for O'Doul in ninth.

Cincinnati	202	000	001—5
New York	010	000	042—7

Error—Jackson. Two base hits—Horan, Kelly, Picinich, Ford. Home runs—Horan, Lindstrom. Stolen base—Zitzman. Sacrifices—Walker, Picinich, Ford. Double plays—Jackson-Cohen-Terry; Critz-Ford-Kelly. Base on balls—Luque, 2. Struck out—Benton, 1; Walker, 1; Fitzsimmons, 1; Luque, 1. Hits—Benton, 9 in 7 innings; Walker, 2 in 1 inning on 2 in 2nd; Luque, 12 in 8. Winning pitcher—Fitzsimmons. Losing pitcher—May. Umpires—Reardon, Moran, and Magee. Time, 1:55.

PIRATES, 14; PHILS, 6

Philadelphia, Pa., Aug. 3.—(AP)—Pittsburgh had another easy afternoon with the Phillies today, banging the tailenders around, 14 to 6. Pie Traynor led the assault on three Phillie pitchers with three singles and two doubles that figured in the scoring of six runs. Score:

PITTSBURGH.	AB	R	H	PA
Adams,2b	5	2	2	4
W'ner,cf	6	2	3	3
P.W'ner,rf	5	2	1	2
Traynor,3b	6	3	5	3
Grim'm,lf	6	2	3	0
Wright,ss	5	1	3	2
Brickell,lf	3	1	2	2
W'graves,c	3	1	1	0
Hemsley,c	1	0	1	3
Fussel,p	2	0	1	0
Hill,p	0	0	0	0
Tauscher,p	0	0	0	1
	45	14	19	27

PHILADELPHIA.	AB	R	H	PA
South'n,cf	6	0	2	2
Th'n,rf	5	0	1	2
Hurst,1b	3	0	0	6
W'ney,3b	5	0	0	1
Leach,lf	5	1	2	1
Deitrick,ss	4	1	0	3
Klein,rf	5	0	2	1
Lerrin,c	3	2	2	1
F'guson,p	0	0	0	0
†Williams	0	0	0	0
Miller,p	0	0	0	0
‡Davis	1	1	1	0
S'tland,p	1	0	1	1
Schulte,c	3	1	2	4
	38	6	13	27

†Batted for Ferguson in seventh.
‡Batted for Miller in ninth.

Pittsburgh	221	100	251—14
Philadelphia	001	102	002— 6

Errors—Southern, Detrick (2), Klein, Sweetland, Lerian. Two base hits—Leach, Lerian, Traynor, Grantham, Wright (2). Three base hits—L. Waner (2), Klein. Home runs—Schulte, Brickell. Stolen bases—P. Waner, Traynor. Sacrifice—Brickell (2). Thompson. Double play—Wright-Adams-Grantham. Bases on balls—Fussell, 2; Hill, 2; Tauscher, 1; Sweetland, 3. Struck out—Fussell, 1; Hill, 1; Ferguson, 1; Miller, 1. Hits—Off Fussell, 8 in 5 innings; Hill, 4 in 2; Sweetland, 7 in 6; Ferguson, 3 in 1. Hit by pitcher—Tauscher (Deitrick). Winning pitcher—Fussell. Losing pitcher—Sweetland. Umpires—Pfirman, Stark and Quigley.

CARDS, 5; BRAVES, 1

Boston, Mass., Aug. 3.—(AP)—Sherdel held Boston to five hits today and registered his 14th victory in 19 starts this season. The score was 5 to 1. The Cardinal batters hit hard and opportunely and gave Sherdel tight support. Barnes, pitching for Boston, left the game after five innings in a state of semi-collapse because of the extreme heat. The official temperature was 95 degrees. Score:

ST. LOUIS.	AB	R	H	PA
Douhitt,cf	5	0	0	5
Holm,3b	5	0	1	1
Frisch,2b	4	2	2	2
Bottomley,1b	4	1	3	8
Hafey,lf	5	1	2	0
Harper,rf	3	1	1	7
Wilson,c	2	0	1	2
Mayille,ss	5	0	1	0
Sherdel,p	4	0	0	0
	37	5	12	27

BOSTON.	AB	R	H	PA
Schburg,rf	4	0	0	3
Clark,cf	4	0	1	6
Sisler,1b	4	0	1	7
Grnsby,2b	3	0	0	2
Bell,3b	4	0	0	3
Brown,lf	3	1	0	0
Farrell,ss	4	0	1	2
Taylor,c	3	0	1	4
Barnes,p	1	0	0	1
Cooney,p	2	0	1	0
	32	1	5	27

St. Louis	102	000	101—5
Boston	010	000	000—1

Two base hits—Frisch, Hafey, Harper. Stolen base—Sherdel. Sacrifice—Harper. Bases on balls—Barnes, 3; Sherdel, 2; Cooney, 4. Struck out—Sherdel, 2; Barnes, 2; Cooney 1. Hits—Barnes, 6 in 5 innings. Losing pitcher—Barnes. Umpires—McCormick and Klem. Time, 1:52.

7—High-Class Races Daily—7
HAWTHORNE
24—Days Running Races—24
SATURDAY, AUGUST 4
HAWTHORNE SPECIAL
$5,000.00 ADDED
SPECIAL TRAINS—ILLINOIS CENTRAL Leave Randolph St. Daily (ex. Sat.) 12:45, 1:15 and 1:45; Sat., 12:45, 1:15, 1:30 and 1:45. All trains stop Van Buren, Park Row and Halsted. Round trip, 50c. Douglas Park Elev. to 52d; Surface lines. RACES START 2:30 every day (daylight saving).
ADMISSION $2.20, state tax included.
CLUBHOUSE $2.40 additional, war tax inc.

MOON MULLINS—ONE OF THESE GYP JOINTS

SMITTY—FOUR BALLS AND HE GETS TWO BASES

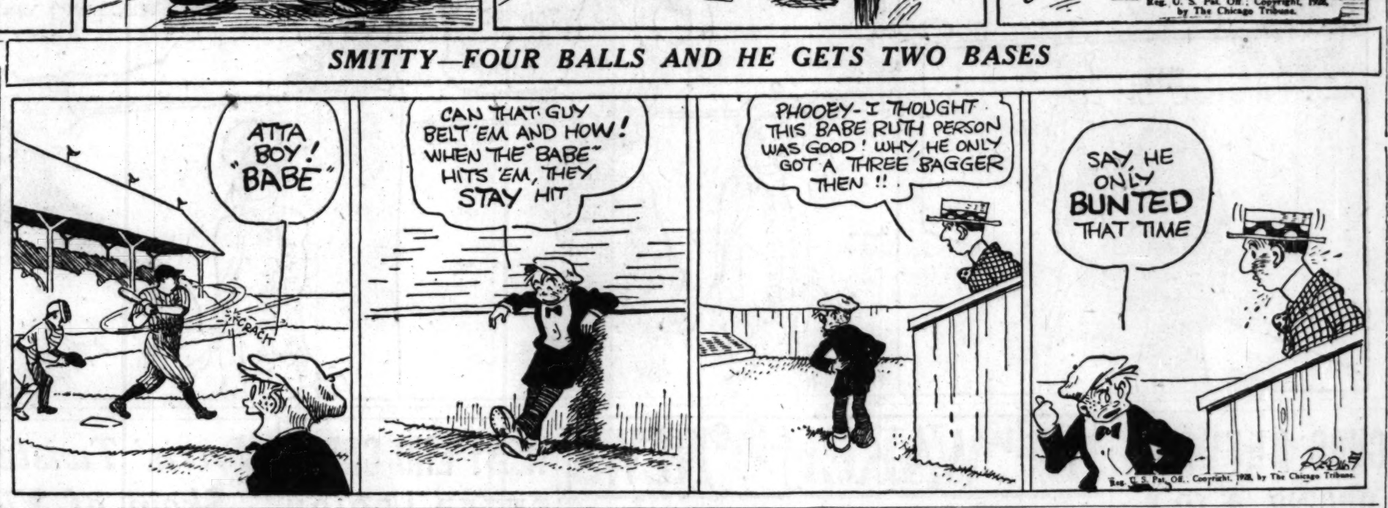

Indians Break Mack Winning Streak, 9 to 5

Cleveland, Aug. 3.—(AP)—Cleveland put a temporary stop to Philadelphia's chase after the league-leading Yankees today by taking the third and final game of the series, 9 to 5. The Mackmen hopped on Joe Shaute for a three run lead in the first, but Rube Walberg was unable to hold it, the Indians pounding him for two in the first and six in the third. The Athletics had won ten games in a row. Score:

PHILADELPHIA.	AB	R	H	PA
Bishop,2b	4	2	3	3
Haas,cf	5	0	1	3
Cochrane,c	2	1	0	1
Simmons,lf	3	1	2	2
Foxx,3b	3	1	2	2
Miller,rf	4	0	2	2
Orwoll,1b	1	0	0	1
Hauser,1b	2	0	1	8
Boley,ss	2	0	0	2
Hassler,ss	0	0	0	0
Walberg,p	1	0	0	0
Hommel,p	1	0	0	0
Bush,p	0	0	0	2
	33	5	10	24

CLEVELAND.	AB	R	H	PA
Lang'f,lf	5	0	1	2
Lind,2b	4	2	0	6
J.Sewell,ss	4	3	4	2
Hodapp,3b	3	0	1	1
Morgan,1b	2	0	1	2
Summa,rf	4	1	2	2
Harvel,cf	3	1	0	4
L.Sewell,c	4	1	1	3
Shaute	1	0	0	0
Hudlin,p	2	0	0	1
	33	9	11	27

*Hale batted for Orwoll in fourth; French for Boley in seventh; Cobb for Hommel; Collins for Hassler in ninth, and Speaker for Bush in ninth.

Philadelphia	304	100	000—5
Cleveland	206	000	10*—9

Errors—Foxx (2); Hodapp, Morgan. Two base hits—Bishop, Summa, L. Sewell, Shaute, J. Sewell, Foxx. Three base hit—Simmons. Sacrifices—Foxx, Cochrane, Hodapp, Morgan, Harvel. Double plays—J. Sewell-Lind-Morgan; L. Sewell-Lind. Bases on balls—Shaute, 1; Walberg, 1; Bush, 1; Hudlin, 1. Struck out—Shaute, 2; Walberg, 1; Hudlin, 1. Hits—Walberg, 2 in 2-3 innings; Hommel, 2 in 1 1-3; Shaute, 8 in 5 1-3. Hit by pitcher—Shaute (Simmons). Winning pitcher—Shaute. Losing pitcher—Walberg. Umpires—Campbell, Connolly, and Van Grafflin. Time, 1:53.

BROWNS, 8; YANKS, 0

St. Louis, Mo., Aug. 3.—(AP)—The Browns made it two out of three from the Yankees by winning the last game of the series here today, 8 to 0. Sammy Gray outpitched Waite Hoyt and two of the Yankee second stringers, Babe Ruth failed to get a hit. Score:

NEW YORK.	AB	R	H	PA
Combs,cf	3	0	1	4
Koenig,ss	4	0	0	2
Ruth,lf	4	0	0	3
Gehrig,1b	2	0	1	7
Meusel,rf	3	0	0	2
Rob'on,2b	4	0	2	1
Dugan,3b	4	0	1	1
Grab'ski,c	3	0	0	4
Collins,c	0	0	0	0
Hoyt,p	2	0	0	0
Zachkle,p	0	0	0	0
Thomas,p	1	0	1	1
	31	0	6	24

ST. LOUIS.	AB	R	H	PA
McN'ly,rf	4	1	1	0
Gr'ow,2b	3	0	1	3
Manush,lf	5	1	1	4
Schulte,cf	3	1	2	1
Kress,ss	3	0	0	3
Blue,1b	3	4	2	11
O'Rourke,3b	3	0	3	0
Schang,c	3	0	0	5
Gray,p	4	0	2	0
	33	8	11	27

*Durst batted for Grabowski in eighth.

New York	000	000	000—0
St. Louis	010	211	30*—8

Errors—Koenig (2), Combs. Two base hit—O'Rourke. Three base hits—O'Rourke, Manush, Blue. Sacrifices—O'Rourke, Schulte, McNeely. Stolen bases—Blue, Roberts(2). Double plays—Kress-Brannon-Blue; Brannon-Blue. Base on balls—Gray, 3; Hoyt, Coveleskie, 2. Struck out—Gray, 3; Hoyt, 1. Hits—Hoyt, 6 in 5 innings; Coveleskie, 4 in 1 2-3. Losing pitcher—Hoyt. Umpires—Guthrie and Hildebrand. Time—1:34.

GRIFFS, 9; TIGERS, 3

Detroit, Mich., Aug. 3.—(AP)—A wild seventh inning, during which two Detroit pitchers walked five batters in succession and then allowed three singles for a total of six runs, gave Washington the final game of the series here today, 9 to 3. After retiring the first two batters in the seventh, Billings issued three passes and was replaced by Vangilder, who walked in two runs and permitted three singles before retiring the side. Score:

WASHINGTON	AB	R	H	PA
Barnes,cf	5	1	1	2
S.Rice,rf	5	0	2	2
Goslin,lf	4	1	3	1
West,lf	0	0	0	0
Judge,1b	5	0	0	8
Foss,1b	0	0	0	3
Bluege,3b	4	2	2	0
Cronin,ss	4	2	1	2
Harris,2b	4	1	2	1
Kenna,c	4	1	2	4
Jones,p	3	1	0	1
	38	9	11	27

DETROIT.	AB	R	H	PA
Warner,3b	4	0	0	2
M'M'n,lb	4	0	1	8
Fring'r,2b	3	0	1	1
H.Rice,cf	1	1	0	5
Hi'marn,rf	4	1	1	0
Hargrave,c	4	1	1	6
Tavener,ss	3	0	0	1
Sweeney,lf	3	0	1	1
Stoner,p	3	0	1	0
Billings,p	0	0	0	0
Vangilder,p	1	0	1	0
	29	3	5	27

Washington	100	200	600—9
Detroit	020	000	001—3

Error—Kenna. Two base hits—S. Rice, Bluege. Three base hits—Harris, McManus. Home run—Goslin. Sacrifice—Jones. Double plays—Goslin-Cronin-Kenna; Jones-Foss. Base on balls—Jones, 4; Stoner, 1; Billings, 3; Vangilder, 2. Struck out—Billings, 1. Hits—Off Stoner, 9 in 5 1-3 innings, Billings, none in 1 1-3. Losing pitcher—Stoner. Umpires—Owens, Geisel, and Barry. Time—1:46.

For three quarters of a century
Sales now largest in history
The REAL, GENUINE AND ORIGINAL
C & C
PALE DRY GINGER ALE
FIRST COMPARE the QUALITY THEN COMPARE the PRICE
CANTRELL & COCHRANE Dublin, Belfast, New York.

Miller, Lloyd Clash Today in Title Round of Chicago Golf

The galleryites of Jackson park who witness the final match for the Chicago amateur championship title today will see the rotund and robust Ted Lloyd of Lincolnshire Country club, and Pete Miller, the slim 19 year old from Oak Hills, paired for the 36 holes.

GEORGE W. THOMAS JR.

Both golfers have distinguished themselves during the event. Lloyd annexed the qualifying medal with a score of 68—73—141 and yesterday defeated George W. Thomas Jr. of Flossmoor, the defending champion, 1 up at the 36th hole. Young Miller shattered the course record by shooting a 33—30—63 in the second round. Yesterday he defeated Percy Swanberg, Coghill, 7 and 6.

The finalists in the championship consolation flight are J. Jordan, Jackson park, and E. E. Bones, also of Jackson park.

The final match in the first flight group will see E. E. Noell, Jackson, and T. Finn, Marquette park, battling through 36 holes.

In the consolation flight of this group, J. I. Brewer, Lincolnshire, will compete with G. Adams, Van Cortland park, New York City. Brewer gave the gallery a thrill when he shot a 32—34—66 to win his semi-final match with J. F. McCahill, Jackson park, 13 and 12.

Results of the semi-final matches:

CHAMPIONSHIP FLIGHT.
E. B. Lloyd, Lincolnshire, defeated George W. Thomas, Flossmoor, 1 up.
Pete Miller, Coghill, defeated Percy Swanberg, Coghill, 7 and 6.
CHAMPIONSHIP CONSOLATION FLIGHT.
J. Jordan, Jackson park, defeated B. C. Hamquist, Jackson park, 2 and 1.
E. E. Bones, Jackson park, defeated Al Anderegren, Garfield park, 6 and 4.
FIRST FLIGHT.
E. E. Noell, Jackson park, defeated L. Shutt, Lincoln park, 1 up.
T. Finn, Marquette park, defeated L. Whipple, Elgin, 1 up at the 38th.
FIRST FLIGHT CONSOLATION.
J. I. Brewer, Lincolnshire, defeated J. F. McCahill, Jackson park, 13 and 12.
G. Adams, Van Cortland park, New York City, defeated J. F. Kelly, Jackson park, 5 and 4.

KING TUT WINS DECISION OVER MILLER AT N. Y.

New York, Aug. 3.—(AP)—King Tut of Minneapolis, Minn., defeated Ray Miller, left hook battler from Chicago, in a ten round bout at the Coney Island stadium tonight. Tut won by rallying strongly in the closing rounds and carrying the fight to the Chicagoan, who recently knocked out Sid Terris in a single round. Tut weighed 135; Miller, 128½.

Schwartz K. O.'s Cassino.

New York, Aug. 3.—Corporal Izzy Schwartz, recognized by the New York state boxing commission as flyweight champion of the world, retained his title for the fourth time in as many weeks by knocking out Joe Cassino of Baltimore, whose nom de guerre is Little Jeff, after 46 seconds of the fourth round of the 15 round feature bout at Rockaway Play Land arena tonight.

Colonel and Captain Win Army Doubles Net Title

Washington, D. C., Aug. 3.—(AP)—Col. W. C. Johnson of Fort Sam Houston, Tex., and Capt. R. C. Van Vliet Jr. of the Panama Canal Zone won the doubles tennis championship of the army today by defeating Maj. L. S. Hobbs of Washington and Capt. C. W. Christenberry of New York.

K. OF C. NINES VIE FOR PLACES IN LEAGUE FINALS

With the preliminary round of the Knights of Columbus baseball league rapidly drawing to a close, the fight for places in the final round approaches the climax today in two of the three divisions. The north division, already has St. Cyr and Brownson certain to qualify. The schedule:

WEST DIVISION—Feehan vs. Barry, 3:50, Douglas park. Cardinal vs. Sherman, 3:50, Le Claire and Hirsch avenues. Oak Park vs. Hildebrand, 3:50, Douglas park.

SOUTH DIVISION—Englewood vs. Perez, 3:50, Ogden park. Quigley vs. St. Augustine, 3:50, Sherman park. St. Rita vs. La Rabida, 3:50, Hamilton park. Loloya-Hyde Park vs. St. James, 3:50, Russell square.

NORTH DIVISION—Brownson vs. Setters, 3:30, De Paul field.

South Park Cops Will Compete in Police Meet

For the first time since the annual Chicago police field meet was established the south park police will take part in the track events and other contests at the sixth annual meet at Soldiers' field Aug. 18 and 19, it was announced yesterday. A score of picked men are now undergoing a course of training under Michael Griffin, one of the south park board's athletic instructors.

DIAMOND T
2-TON SIX
$1650 CHASSIS F. O. B. CHICAGO
If your business needs faster, surer, safer, more economical delivery, then this great Diamond T Six is the best buy for that business. Sixty horsepower—7 bearings—4-wheel hydraulic brakes—de luxe cabs.
All sizes, 1 to 7½ tons capacity
MODEL 150—1-TON SIX chassis
$1095
DIAMOND T MOTOR CAR CO.
Chicago Branch and Salesroom
933 to 941 W. WASHINGTON BLVD.
Haymarket 3410

Cubs Defeat Robins, 8 to 5; in Third Place

[Continued From Preceding Page.]

with a slashing hit to left, scoring Statz. Bissonette singled, filling the bases, and McCarthy derricked Nehf and Bush was rushed in. Flowers grounded to short and Butler fumbled, Bancroft scoring, but the next batter bounced to Butler and into a double play.

The Cubs made their final run in the sixth. Beck's single started it and he scored on a hit by Maguire. Then Bush proceeded to pitch himself out of the game in the home half. He walked three men after one was gone but Jones stepped in to pitch to Herman and Butler started another double play that cut the round short without profit for the Robins. The only development after this was a run the home talent registered in the ninth on a triple by Bissonette and an infield out.

Hillsboro Clinches Title in Inter-club Golf Tourney

Decatur, Ill., Aug. 3.—[Special.]—Hillsboro clinched the 1928 inter-club tournament of the South Central Illinois Golf association, defeating Greenville 2 up in a match this afternoon at Greenville.

MINOR LEAGUES

AMERICAN ASSOCIATION.

	W.	L.	Pct.		W.	L.	Pct.
Indianap.	66	47	.584	Milwaukee	57	54	.514
Kansas City	62	50	.554	Toledo	55	58	.487
Minneap.	63	51	.553	Louisville	44	67	.396
St. Paul	61	55	.526	Columbus	43	69	.384

YESTERDAY'S RESULTS.
AMERICAN ASSOCIATION.
Indianapolis, 5-3; St. Paul, 2-2.
Milwaukee, 6-6; Columbus, 3-4.
Kansas City, 6; Toledo, 1.
Minneapolis at Louisville; wet grounds.
THREE EYE LEAGUE.
Peoria, 8; Bloomington, 7.
Danville, 9; Quincy, 6.
Terre Haute, 11; Decatur, 3.
Evansville, 11; Springfield, 7.
MISSISSIPPI VALLEY LEAGUE.
Ottumwa, 5; Dubuque, 2.
Moline, 3; Burlington, 1.
Waterloo, 5; Cedar Rapids, 5.
Rock Island at Marshalltown; wet grounds.
PACIFIC COAST LEAGUE.
Missions, 5; Hollywood, 2.
Portland, 3; Seattle, 1.
San Francisco, 8; Los Angeles, 5.
Oakland, 6; Sacramento, 5.
SOUTHERN ASSOCIATION.
Birmingham, 9; Memphis, 1.
Atlanta, 2; Little Rock, 1.
Mobile, 5; Nashville, 2.
Chattanooga at New Orleans; wet grounds.
TEXAS LEAGUE.
Wichita Falls, 11; Waco, 3.
Shreveport, 9; Beaumont, 2.
Fort Worth, 6; San Antonio, 2.
Houston, 12; Dallas, 10.
INTERNATIONAL LEAGUE.
No games scheduled.

Row Splits A.A.U. at Olympics; Rubien, Hulbert Hurl Charges

AMSTERDAM, Aug. 3. — (AP) — A wide open split has developed in the ranks of amateur athletic union officials connected with the American Olympic organization. Developments which have been brewing ever since the President Roosevelt sailed from New York with the American teams reached the height of its fury tonight when Frederick W. Rubien, following upon his virtual removal as a field official at the Olympic stadium, openly charged his disbarment was due to the efforts of Murray Hulbert, national A. A. U. president.

The break was precipitated apparently by Rubien's failure to pursue certain recommendations of the A. A. U. convention before the rules committee of the International Amateur Athletic Federation or to report thereon to Hulbert.

Rubien Adds Fuel to Flames.

Rubien's counter charge that Hulbert had been neglecting the interests of the American athletes, especially during the progress of the Olympic track and field competition, added fuel to the flames.

"If Mr. Rubien wants a fight he can have it," Hulbert said tonight. "It's true he has been removed as a field official. It's also true that I am dissatisfied with the way he has represented the A. A. U. As a result I have decided not to reappoint him to represent us in any proceedings."

Rubien also charged Hulbert antagonized Canadian officials seeking to file a sprint protest several days ago. This protest referred to the 100 meter heats in which George Hester, Canadian sprinter, was misled by chalk lines across the straightaway at 80 meters and stopped before the full distance was run. In answer to this, Hulbert asserts he offered to take the protest but that the Canadians became abusive and charged "prejudice" was working against them.

SWIMMERS START TODAY

AMSTERDAM, Aug. 3.—(AP)—America's swimmers launch their bid to retain their Olympic aquatic honors tomorrow when championship competition gets under way with elimination trials in the women's 400 meter free style event and the men's 1500 meters.

Upon the slender but powerful shoulders of Martha Norelius and Ethel McGary of New York and Josephine McKim of Homestead, Pa., will rest the burden of upholding American supremacy in the former event, in which Miss Norelius is the defending champion. Clarence Crabbe of Honolulu, Ray Ruddy of New York, and Austin Clapp of Hollywood, Cal., are to take care of American interests in the other free style feature, with Crabbe the chief hope.

Drawings for water polo give the United States team a day off.

Miss Norelius, who won the 400 in sensational style in the 1924 games at Paris, appears to have improved with the additional four years. She took one final spin around the Olympic pool this afternoon, swimming 600 meters.

The American 800 meter relay team was chosen definitely today after trials in which Walter Laufer of Chicago, George Kojac of New York, and Clapp gained the honor of becoming colleague of Johnny Weissmuller, the Chicago flash, who was automatically selected. Laufer's time was the best in the trials for the team, which meets Argentina, Chile, Sweden and Japan in the first heats Aug. 9.

FREBERG PINS HANSEN.

Philadelphia, Pa., Aug. 3.—(AP)—John Freberg, 223 pound Chicago wrestler, beat Charley Hansen, 197, of Sweden, in 33 minutes here tonight.

Excursion to the DELLS
(Kilbourn, Wis.)
AND RETURN
$4.00
Sunday, Aug. 5
Fast Non-Stop Special Trains
GOING TRIP
Central Standard Time
Lv. Union Station 7:00 a. m.
Lv. Western Ave. 7:11 a. m.
Ar. Kilbourn - - 11:45 a. m.
RETURNING
Central Standard Time
Lv. Kilbourn - - 6:00 p. m.
Ar. Western Ave. 10:34 p. m.
Ar. Union Station 10:45 p. m.
Schedules are in Central Standard Time
Add one hour for Daylight Saving Time
Half Fare for Children
Tickets good only on this Special Train
See the Weird, Majestic, Beautiful Dells—their wildness and grandeur will thrill you.
The MILWAUKEE Road
Go for the Fun of It!
Tickets Now on Sale at
City Ticket Office, 30 S. Clark Street
Phone Central 7000
Union Station
Jackson Blvd. and Canal St.
Phone Franklin 6700
Western Ave. Station
Phone Brunswick 7500

BARBUTI WINS 400 METER RUN AT AMSTERDAM

Scores First Track Victory for U. S.

[Continued From Preceding Page.]

the last 3,000 meters, everybody expected to see Nurmi pass his fellow countryman as the two sprinted away from the field in the last 200 yards. Instead, Ritola shot ahead, after Nurmi drew up alongside, leaving the latter almost stationary. Before such a burst Nurmi gave up, being content to trot home a couple of yards ahead of Wide of Sweden, who was third. Leo Lermond, who ran the race of his life, finished fourth after he had stuck with the flying Finns until the last lap.

Jannsen Leads Decathlon.

Nurmi was not the untiring Nurmi of old, however. For the first time in his life he dived to the ground after the race and appeared in great agony until he was helped up by officials. After he had been revived Nurmi sulked away, refusing to join Wide in the customary congratulatory handshake to the winner.

Kornig, the German sprinter, who tied with Jackson Scholz for third in the finals of the 200 meter run Wednesday, today was given third place when the American declined to run off the tie this afternoon. Scholz broke training yesterday.

James Stewart ranked third and Kenneth Dougherty fifth at the end of the first day's events of the decathlon. Jannsen, the Swede, and Jarvinen, the Finn, were first and second.

Fencing Team Wins.

The United States epee team fenced its way through the preliminaries and quarter finals of the Olympic championships today.

In the preliminaries the American team defeated Hungary, 11 to 5, and Egypt, 9 to 7, while in the quarter finals they beat Norway, 8 to 7, but lost to Portugal. The team consisted of Col. Henry Breckinridge, Lieut. George Calnan, Maj. Harold Rayner, and Arthur S. Lyon, all of New York, and Dr. Allen B. Milner, Paris, France.

Following are the track summaries:

400 METER FINAL—Won by Ray Barbuti, United States; James Ball, Canada, second; Joachim Buchner, Germany, third; J. W. J. Rinkel, Great Britain, fourth; Harry Storz, Germany, fifth; Howard Phillips, United States, sixth. Time, 47:46.

5,000 METER RUN, FINAL—Won by Willie Ritola, Finland; Paavo Nurmi, Finland, second; Edwin Wide, Sweden, third; Leo Lermond, United States, fourth; Magnuss, Sweden, fifth; Armas Kinnunen, Finland, sixth. Time, 14:38.

U. S. OARSMEN WIN

SLOTEN, Holland, Aug. 4.—(AP)—The United States won three races and lost one in the Olympic rowing regatta today, exactly the same performance as yesterday. The Harvard four with coxswain got back into the running by beating the Japanese easily, but the Penn. A. C. pair from Philadelphia, with its boy coxswain, Tommy Mack, lost to the Italians by a half a length.

Other American victories were the double scullers' triumph over the Swiss pair in the fastest time of any of the five heats in this event—7 minutes 45 4-5 seconds—and an impressive win by the Penn Barge club four with out coxswain after trailing the German shell for 100 meters.

Losing the first race does not definitely eliminate a crew from this Olympic competition and the double shell steered by Mack will have a chance to get a new start tomorrow when today's losers will row among themselves. By this same method Harvard was able to wipe out its defeat yesterday by the Germans with its victory over the Japanese and begin all over again.

INDIANS RELEASE LEVSEN.

Cleveland, O., Aug. 3.—(AP)—Emil Levsen, mainstay of the Cleveland pitching staff during the Indians' pennant drive two years ago, has been released to the New Orleans Pelicans of the Southern association.

Children 50 Cents Tomorrow Afternoon
RODEO
(RO-DAY-O)
CHICAGO
REPUBLICAN DAY
THIS AFTERNOON
SOLDIER FIELD 2:30 8:30 P. M.
Cowboys leap from the backs of their horses to the horns of plunging 900-pound steers, stop and throw them to the ground with their bare hands. Many are hurt, but that's a part of the most thrilling sporting event ever seen in America—the World's Championship Rodeo, under the direction of Tex Austin.
Tickets $1, $1.50 and $2
Final Contests Sunday Night

CROSSCO FINDS PRICE O. K.; THEN RACES TO WIN

Beats Blushing Maiden by Two Lengths.

BY FRENCH LANE.

Val Crain's fleet footed mare, Crossco, came from behind and won the Butterflies purse brilliantly by 2 lengths from Blushing Maiden at Hawthorne yesterday, and Crossco was an outsider in the betting. She paid $12.86 in the mutuels as she stepped victoriously around the mile and seventy yard course in 1:42 2-5, almost up to the track record.

The last minute money was dropped in on former Senator Camden's Flattery, which the rail birds said was the class of the race. Flattery was way back throughout the trip, but managed to get up in the final strides and take down third money.

This mare Crossco, a 4 year old daughter of Trevisco, is somewhat outrated in her winning ways. When the price is short she usually is beaten. When it is anywhere from 5 to 1 to 20 to 1 she goes out and shows her heels to the opposition. At least the past performance records indicate as much.

Blushing Maiden Goes Wide.

Blushing Maiden rolled into such a long lead in the early part of the struggle of the Butterflies that it looked like there was nothing left but for the holders of tickets on the daughter of Polymelian to go on about their business and collect.

On the last bend Blushing Maiden started to shorten her stride, and she went a trifle wide. It gave Crossco her opportunity. Jockey Laidley had been coming up with the Crain mare for half a mile and he was hugging the rail. He still hugged the rail as he galloped into the lead past Blushing Maiden.

It was easy for Crossco to come on from there home and take down the big end of the purse. She could have won by a much greater distance had there been any occasion for a rush of speed down the stretch.

Earl Pool and Clog Dance proved to be a winning combination in the secondary feature. Clog Dance was a 3 year old maiden. Pool was a maiden as far as victories in Chicago this season were concerned. The racegoers had begun to doubt if Clog Dance would ever win a race. They were skeptical that Pool could show winning form here this year.

Leads All the Way.

Clog Dance led all the way, and Pool was responsible for it when he placed him nicely on the first turn and rounded into the back stretch in first place. Leisure Hour was always second and Stuyvesant Peabody's Merrick was always third. They just paraded around in that fashion, although Jockey Russell tried desperately to get Leisure Hour up in time to head Clog Dance coming down the stretch.

A sixteenth out Leisure Hour gave up the struggle and Clog Dance came on to win by ten lengths pulled up. Leisure Hour managed to save second money from the wabbling Merrick.

In the mutuels Clog Dance paid $5.38 to win. He won more like a 1 to 20 shot and old Mr. Pool, by this brilliant ride, redeemed himself in the eyes of many Chicago race goers.

HAWTHORNE ENTRIES.

FIRST RACE—Purse, $1,200, claiming, 3 year olds and up, Hawthorne course—Mary's Toy, 104; Paloma, 102; Winging, 105; Black Prince, 108; *Wamanu, 106; Storm Signal, 96; Polygamia, 113; *Gold Mint, 112; *Broadmoor, 103; *Portia, 103; *Short Pass, 105; *Voshell, 109. Also eligible—*Gen. Clinton, 111; Black Flyer, 98; *Medley, 108; Marabou, 98; Sir John H, 113; Drage, 109.

SECOND RACE—Purse, $1,200, 2 year olds, Hawthorne course—Paul Bunyan, 110; Deerfield, 106; Double Heart, 110; Tuberose, 106; Edith, 109; Princess Molly, 106; Mirard, 103; Big Gun, 106; Bosporous, 107.

THIRD RACE—Purse, $1,500, handicap, 3 year olds and up, Hawthorne course—Jack Alexander, 100; Shasta Bullet, 108; Chaffee, 115; Prince of Wales, 126; Burik, 102; Red Phantom, 114; †Nor'easter, 116. 4J. Camden entry.

FOURTH RACE—Purse $1,500, 3 year olds and up, 1 1-16 miles—Golden Racket, 98; Revenel, 113; Chicago, 113; Flat Iron, 108.

FIFTH RACE—Purse, $5,000 added, Hawthorne special handicap, 3 year olds, 1 1-16 miles—Hiram, 103; Jack Hare, 111; Easter Stockings, 108; Blackwood, 109; Rock Crusher, 92; Solace, 115; Hillsdale, 103; Rissenfield, 108; Martie Mike, 112; Promotion, 105; Chicago Kid, royal stable entry.

SIXTH RACE—Purse $1,200, claiming, 3 year olds and up, 1 1-4 miles—Profiteer, 115; Resurceful, 103; *Know Me Gnome, 102; Chairman, 106; *Union Central, 108; *Compadre, 106; Cross Now, 109; *Marlboro, 110; Dr. Rankin, 111; *Union Jack, 107.

SEVENTH RACE—Purse $1,200, claiming, 3 year olds and up, 1 1-16 miles—The Hovel, 91; *Molly Nuhill, 99; *Shasta Monk, 101; Chimney, 102; Hopeless, 112; *Adele W, 108; Col. Seth, 113; Huntsman, 112; Sabs, 112; Clarence Le Bus, 109; Lady Peg, 99; *Fair Catch, 99. Also eligible—Ormebrook, 98; *Red Hot, 108; *Mascalzone, 102; Yargee, 103; Samaron, 116; *Silent Hour, 107.

EIGHTH RACE — Purse $1,200, substitute cast, 3 year olds and up, claiming, 1 1-16 miles—Little Marie, 102; *Shasta Flapper, 91; Shasta Girl, 101; Frank Hawley, 116; Morocco, 112; *Rosetta Stone, 109; Meditser, 109; *Mary B., 106; Lilla B, 102; Try Again, 104; Edgewater, 103; Spark Candy, 108. Also eligible—Chief Keating, 107; Clearings, 107; *Edna Dale, 104; Rocky Cliff, 107; Busy Lassie, 108. The substitute race will be run in event no other race is declared off.

SARATOGA RESULTS.

FIRST RACE—Claiming, 3 year olds and up, 1 mile.

Court of Spain, 104	[G.Rose]	6-1	5-2	6-5
Sir Goodwin, 115	[J. Goodwin]	...	2-1	2-5
Ben Lilly, 115	[V. Fator]	...	9-5	7-10

Time, :23 1-5, :47 1-5, 1:00 2-5, 1:07. Two dollar mutuels paid: 3940—show: 3943—Ham, $3.86 show. Winner, Northway stable's b. c. 2, by He-Scarba. Won easily, second driving. Went to post at 2:30. At post, 4 minutes. Start good.

SECOND RACE—Hawthorne course. Purse $1,200. Three year olds and up. Claiming. Net value to winner, $850; second, $200; third, $100; fourth, $50.

Horse—	Wt	PP	St	¼	½	¾	Str	Fin	Jockeys	Eq odds
ROYCROFTER	116	7	3	3½	4½	2ns	1ns	1	D. Dubois	7.60-1
PIRATE GOLD	119	2	10	10	10	9hk	2½	2	G. Woolf	3.10-1
RIVAL	119	6	4	4½	4ns	3ns	3½	3	J. Leyland	3.60-1
SUTSUS	111	10	9	7½	6½	5ns	4½	4	E. Shropshire	5.00-1
ELFEDIS	116	1	8	8½	6h	7½	5h	5	W. Kern	*17.17-1
GEORGIA W	103	5	9	8½	6h	7½	5h	6	A. Jones	11.—*
ANGRY MOOD	112	9	5	9h	8½	6½	6h	7	W. Kern	*
BOLLORE	116	3	7	6½	9h	8½	7½	8	L. Morris	4.00-1
POLYCARP	111	8	6	7½	7½	8ns	8½	9	E. Warden	11.21-1
SEMINOLA	106	4	2	5½	5½	9ns	9½	10	B. Richardson	10.05-1
									A. Tiner	16.72-1

Time, :22 2-5, :46 2-5, 1:12 3-5, 1:16. Two dollar mutuels paid: 3953—$3.26 show; 3951—Rival, $3.82 show. Winner, Lone Star stable's br. f., by High Time—Chloe. Trained by J. B. Theall. Went to post at 3:02. At post 2 minutes. Start good from machine. Won easily, second driving.

THIRD RACE—One and one-sixteenth miles. Purse $1,200. Three year olds and up. Claiming. Net value to winner, $850; second, $200; third, $100; fourth, $50.

Horse—	Wt	PP	St	¼	½	¾	Str	Fin	Jockeys	Eq odds
TRAYMORE	108	7	5	1½	1½	1½	1½	1	R. Richardson	1.45-1
CROSSCO	110	5	4	3h	3h	2h	2½	2	W. Crees	12.08-1
DIMPLE DUNKIE	108	4	6	4½	4h	3h	3h	3	J. Leyland	6.00-1
JULIE H	99	1	2	2½	2ns	3h	3½	4	C. Kemp	10.23-1
MARGARET GANT	107	2	3	5h	5h	6h	6½	5h	T. Shropshire	10.90-1
JEB	108	8	7	6½	6h	5h	4½	6	R. Doggett	7.60-1
BUNTHORNE	119	9	8	8h	8h	8½	7½	7	A. Tiner	12.20-1
HELEN E	91	6	9	9	9	9	9	8h	L. Jones	141.78-1
NACHELL	108	3	1	7h	7h	7h	8½	9	W. Garner	12.01-1

Time, :24 4-5, 1:13 3-5, 1:39 3-5, 1:46 2-5. Two dollar mutuels paid: 3960—Traymore, $4.90 win, $3.38 place, $2.94 show; 3963—Crostan, $9.48 place, $5.38 show; 3966—Dimple Dunkie, $3.86 show. Went to post at 3:31. At post 4 minutes. Start good. Won easily, second driving. Winner, J. B. Respess' ch. g., by Sweep On—Munition. Trained by owner.

FOURTH RACE—Hawthorne course. Purse, $1,200. Two year olds. Net value to winner, $850; second, $200; third, $100; fourth, $50.

Horse—	Wt	PP	St	¼	½	¾	Str	Fin	Jockeys	Eq odds
NAISHAPUR	115	5	3	1h	1h	1h	1½	1	C. E. Allen	3.50-1
THE CHOCTAW	109	6	4	4½	3h	3h	2½	2	R. Russell	7.30-1
MAYOR WALKER	115	4	8	8	7h	4½	3ns	3	E. Ambrose	1.18-1
SPORT DRESS	109	2	5	1½	1½	2h	4ns	4	L. Geving	5.00-1
MACFOGLE	112	7	1	5	6	6h	5ns	5	J. Leyland	24.35-1
BREAK O' DAWN	115	1	7	3½	2h	5h	6½	6	H. Philpot	40.33-1
CALF ROPER	109	8	2	2h	4h	7h	7½	7	L. Hardy	22.60-1
PRETTY ROSE	108	3	6	6½	6½	8	8	8	W. Garner	62.71-1

Time, :23, :47 2-5, 1:13 1-5, 1:16 3-5. Two dollar mutuels paid: 3971—Naishapur, $9.32 win, $4.10 place, $2.80 show; 3973—The Choctaw, $6.52 place, $3.32 show; 3976—Mayor Walker, $2.58 show. Went to post at 4:00. At post 1 minute. Start good from machine. Won easily, second driving. Winner, E. Cebrian's ch. c., 2, by Omar Khayyam—Scramble. Trained by G. Brooks.

FIFTH RACE—Mile and 70 yards. Purse $1,500. Three year olds and up. Fillies and mares. Net value to winner, $1,000; second, $300; third, $150; fourth, $50.

Horse—	Wt	PP	St	¼	½	¾	Str	Fin	Jockeys	Eq odds
CROSSCO	107	6	5	4h	2h	2½	1½	1	C. Laidley	4.40-1
BLUSHING MAIDEN	97	2	4	1h	1h	1h	2½	2ns	G. Woolf	4.75-1
FLATTERY	107	7	1	6½	5h	5h	4½	3ns	W. Garner	1.63-1
PATRICIA MARIAN	112	1	3	3h	4h	4ns	3h	4	W. Kern	7.70-1
SHASTA NEGRA	107	3	2	2½	3h	3½	5h	5ns	H. Philpot	†3.98-1
BONNIE KHAYYAM	105	5	6	7h	6h	6½	6½	6h	R. Russell	
SANDRINE	103	4	7	5h	7h	7h	7½	7½	L. Hardy	24.39-1
COLD CREAM	97	8	8	8	8	8	8	8	R. Doggett	190.62-1

†R. C. Winmill & B. Brinton entry. Time, :23, :47, 1:12 3-5, 1:38 1-5, 1:42 2-5. Two dollar mutuels paid: 3986—Crossco, $12.86 win, $5.44 place, $2.86 show; 3983—Blushing Maiden, $5.66 place, $3.38 show; 3982—Flattery, $2.58 show. Winner, Wildeve farm's b. f., by Trevisco-Crossbun. Trained by G. F. Cherry. Went to post at 4:31. At post 1 minute. Start good. Won easily, second driving.

SIXTH RACE—Mile and 70 yards. Purse $1,200. Maidens. Three year olds and up. Net value to winner, $850; second, $200; third, $100; fourth, $50.

Horse—	Wt	PP	St	¼	½	¾	Str	Fin	Jockeys	Eq odds
MARY DALE	93	7	7	8½	5h	3½	2ns	1ns	L. Jones	13.47-1
HOWARD LEE	115	4	6	7	1½	1½	1½	2ns	F. Maguire	3.96-1
MMM	102	5	5	3	2½	2½	3ns	3ns	W. Crees	11.71-1
TORCH	110	2	2	2½	4h	5h	4½	4½	G. Woolf	5.06-1
HEC	111	1	8	9½	9h	9h	7½	5h	J. Leyland	*21.58-1
BRAZEN	106	3	1	4½	3h	4h	5½	6h	W. Kern	12.36-1
TURBOSIE	114	6	3	5h	6h	8h	9h	7½	L. Hardy	17.03-1
PRINCE TIP TIT	111	11	9	7½	7½	7½	6½	8h	A. Tiner	3.01-1
PHEASANT	111	9	4	6½	8h	6h	8h	9h	Shropshire	9.55-1
FIFTH OF TAY	108	8	10	10½	10h	10h	10h	10½	R. Richardson	27.82-1
RIB GRASS	109	10	11	11	11	11	11	11	J. Bollero	*

*Field. Time, :24 3-5, :48 3-5, 1:15 1-5, 1:41, 1:47 3-5. Two dollar mutuels paid: 4007—Mary Dale, $28.94 win, $18.00 place, $9.36 show; 4003—Howard Lee, $5.30 place, $3.96 show; 4001—Mimi, $7.78 show. Winner, Mrs. A. R. Smith's br. f., by Dodge-Admonitive. Trained by D. J. O'Brien. Went to post at 5:30. At post 2 minutes. Start bad. Won driving, second same.

HAWTHORNE FORM CHART

HEDGING SALES SEND WHEAT TO NEW CROP LOWS

BY CHARLES MICHAELS.

Hedging pressure and liquidation was on in wheat yesterday with all deliveries declining to a new low on the crop. September sold down to $1.17¾ and closed at $1.17¾ to $1.17⅞, while the December after touching $1.22, rallied to $1.22¼ to 1.22½ at the last with net losses of 1⅝@2c. September corn sold up to $1.01⅞ at the opening but broke 4⅞c from the top, and finished at the bottom with a loss of 4⅝c while the deferred deliveries were off 1⅞c for the day, and finished within a fraction of the lowest prices of the season. Oats were ¼@½c lower, and rye off 1⅛@1¾c.

Outside interest in wheat was light and leading local operators were said to be doing little on either side, with the result that persistent hedging pressure in small amounts, and scattered local and commission house selling carried prices off readily, with the best buying by shorts and holders of bids. Sellers of the latter had been forced to protect themselves on the way down. There was a noticeable lack of export demand at the seaboard, due in part to the fact that Liverpool will be closed until Tuesday, and no sales were reported.

Country offerings of cash corn to arrive were reported as somewhat larger, but in the main were held above buyers' views. Shipping demand, as reported by local handlers, other than those working for the operators who took in the grain on July contracts, was reported as rather slow with sales of 70,000 bu. The spot basis was ½c lower to 1c higher with No. 2 yellow 8@8½c over September. Drought continues in Roumania and further damage reports were received from that country.

Exporters bought 50,000 bu cash oats from Chicago handlers for shipment to Montreal. Trade in futures was light and prices lower in sympathy with corn. Rye declined in sympathy with wheat, but failed to fully reflect the decline in that grain.

PIT NOTES

Wheat shorts are uneasy over low temperatures in the Canadian northwest, as this is the season for a drop in the frost line occasionally and there have been years when considerable damage was done, especially to quality, when wheat was caught in the critical stage. Last year the frost came on Aug. 8, yet Canada raised a record crop. The big percentage of low grade wheat in the Canadian crop is generally due to early frost and makes an unsatisfactory market condition. While there was evidence of accumulation on breaks by a number of the big commission houses, all bulges brought both speculative and hedge sales, making them difficult to maintain. The general trend seems lower despite the fact that values are down to the season's low so far.

Local corn traders who covered large lines of short corn on Thursday sold both September and December, particularly the latter, yesterday, and liquidation in December by scattered commission house holders was an important factor late in the day. Despite the heavy covering by shorts on Thursday, the open interest in September was not materially reduced, being 37,488,000 bu, as compared with 39,054,000 bu the previous day, while December was 32,977,000 bu, against 32,181,000 bu the previous day.

Corn trade is mainly bearish on all deliveries. Reports from the west of increased offerings of old corn and buyers backing away attracted attention late yesterday. Under existing conditions, interests on both sides are active in putting every important point on their side as rapidly to the front as possible. There was evidence of activity among the interests who control stocks but they gave out no information as regards sales. Locally offerings to arrive were small. There are indications of sharp declines in September meeting with support from those who believe corn is to be scarce, while there are many on the other side of the market who entertain directly opposite views.

LARD HAS POOR SUPPORT

Limited buying support and a little more selling pressure from local and outside interests carried lard prices down, and made a close 7½ to 12½c lower. Interest in all was light. Liverpool was 3d lower, and seaboard exports 378,345 lbs, with bacon 100,000 lbs.

Trade in meats was small and ribs lost 12½ to 15c, and bellies 15 to 20c. Cash trade in hams and meats was fair.

Clear Bellies.

	Close			
	Aug. 3.	Aug. 2.	Aug. 5.	
	High.	Low.	1928.	1928. 1927.
Sept	15.75	15.75	15.75	15.35 13.15
Oct	15.65	15.50	15.60	15.65 13.15
	Lard.			
Sept	12.30	12.20	12.20	12.30 12.42
Oct	12.42	12.35	12.35	12.42 12.55
Dec	12.45	12.37	12.37	12.45 .....
Jan	12.77	12.65	12.65	12.77 12.70
	Short Ribs.			
Sept	14.10	14.05	14.10	14.10 11.80
Oct	13.70	13.62	13.62	13.75 11.65

BIDS AND OFFERS

Range of prices on bids and offers, good all day Saturday, follow:

WHEAT.

	Bids—			Offers—		
	High.	Low.	Close.	High.	Low.	Close.
Sept	1.16¾	1.16¼	1.16⅜	1.19B¾	1.18¾	1.18⅞
Dec	1.21¼	1.20⅝	1.20½	1.23⅞	1.23⅛	1.23⅝
	CORN.					
Sept	94¼	93½	93⅝	99¼	99	99¼
Dec	76¼	75¼	75¼	77⅝	77	77⅝
	OATS.					
Sept	38⅛	38⅛	38⅜	....	....	....
Dec	41⅞	41⅝	41¾	42¾	42½	42¾
	RYE.					
Sept	1.00¼	1.00	1.00¼	1.03¼	1.03¼	1.03¼
Dec	1.01⅝	1.01⅝	1.01⅝	1.04	1.04	1.04

GOOD ALL NEXT WEEK.

	Bids—			Offers—		
	Wheat.	Corn.	Oats.	Wheat.	Corn.	Oats.
Sept	1.11	88	37½	1.24½	1.05¾	40¼
Dec	1.15¼	72¼	40½	1.28⅝	81	43¼

GRAIN STATISTICS

Argentine exports of corn continue heavy, although 3,007,000 bu less than last year. Details follow:

	Wheat.	Corn.	Oats.
This wk.	1,003,000	8,717,000	.....
Last wk.	1,678,000	8,118,000	14,000
Last yr..	1,676,000	10,724,000	490,000
Since			
Jan. 1	148,107,000	136,703,000	19,767,000
Year ago	132,864,000	197,383,000	36,141,000
Visible supply—			
This wk.	5,530,000	9,843,000	.....
Last wk.	5,145,000	9,055,000	.....
Last yr..	5,920,000	14,800,000	.....

North American exports of wheat and flour, as compiled by Bradstreet's, increased 2,445,000 bu, as compared with the previous week. Details follow:

	Wheat and flour, bu.	Corn, bu.
This week	8,792,000	307,000
Last week	6,347,000	149,000
Last year	5,247,000	58,000
Since July 1	36,515,000	765,000
Year ago	22,144,000	337,000

BUTTER AND EGG FUTURES

Storage butter for December delivery opened ½c higher at 45¾c and climbed to 46c in the later trading. Professional traders sold freely at times but commission house buying readily absorbed the offerings. Sales were 70 cars and arrivals 10,538 tubs.

November eggs were firm in the early trading, but weakened and closed at 32¾c, a net loss of ¼c. The day's movement out of storage in the four markets which amounted to only 1,732 cases today compared to 10,816 cases a year ago, brought out fairly heavy liquidation. Sales were 73 cars and arrivals 9,785 cases.

CASH-GRAIN NEWS

There was a little export business in wheat and rye at the seaboard, but the quantities were not large and the holidays abroad had some effect on business. There were intimations of further business in new crop corn, based on reported purchases of the December delivery at Chicago for seaboard account. Chicago handlers sold 76,000 bu wheat, 70,000 bu corn and 78,000 bu oats to the domestic trade with 10,000 bu wheat sold to go to store and 50,000 bu oats sold to exporters for shipment via Montreal.

Range of cash grain prices in leading markets follow:

WHEAT.

	Chicago.	Kansas City.	St. Louis.
No. 1 rd.	.....	1.36½@37	1.44
No. 2 rd.	.....	1.35½	1.43
No. 3 rd.	1.32	1.31	1.40
No. 4 rd.	1.13¾	1.26@1.31½	1.32@1.33
No. 1 hd.	1.19@1.19¾	1.08½@22½	1.17@1.18
No. 2 hd.	1.18@1.19¾	1.06@1.39	1.16@1.17
No. 3 hd.	1.17@1.18	1.03½@15½	1.15
No. 4 hd.	1.14@1.16¾	.....	1.12
	Chicago.	Winnipeg.	Minneapolis.
No. 1 nr.	.....	1.25½	1.14¾
No. 2 nr.	1.18¼@18¾	1.21¾	1.12⅝@21¾
No. 3 nr.	1.17¾@17¾	1.11¾	1.10¾@18¾
No. 1 dn.	.....	.....	1.25¾@40¾
	Toledo.	Detroit.	Omaha.
No. 2 rd.	1.42@1.43	1.45	.....
No. 2 hd.	.....	.....	1.06¼@15
	CORN.		
	Chicago.	Kansas City.	St. Louis.
No. 2 mx.	1.01¼@04	96½@97½	.....
No. 3 mx.	1.00@1.02½	96	.....
No. 4 mx.	1.01	.....	1.02
No. 6 mx.	96½@97	.....	.....
No. 2 yel.	1.05@1.08½	1.00	.....
No. 3 yel.	1.03@1.06½	.....	1.06½
No. 4 yel.	1.02@1.04	.....	.....
No. 5 yel.	96@1.01½	.....	.....
No. 6 yel.	96½@1.01	.....	.....
No. 2 wh.	1.06	97¼@98½	1.07
No. 3 wh.	1.03¼@05	.....	.....
No. 4 wh.	1.01@1.03	.....	.....
No. 5 wh.	96@1.01	.....	.....
S. grade.	.88 @95	.....	.....
	Milwaukee.	Omaha.	Peoria.
No. 2 mx.	.....	96	1.06½
No. 3 mx.	.....	.....	1.05½
No. 4 mx.	.....	.....	1.04½
No. 2 yel.	.....	98	1.07½
No. 3 yel.	.....	97½	1.05½
No. 4 yel.	.....	.....	1.04½
No. 5 yel.	.....	.....	1.02
No. 2 wh.	.....	97	.....
	Minneapolis.	Detroit.	Toledo.
No. 2 yel.	1.06@1.07	1.16	1.10¼@11¼
No. 3 yel.	1.04@1.05	1.14	1.09½@10½
No. 2 mx.	93 @95	.....	.....
	OATS.		
	Chicago.	Kansas City.	St. Louis.
No. 2 wh.	41@44	43 @44	41 @41¼
No. 3 wh.	38@41½	.....	40 @41
No. 4 wh.	37@40	35	.....
	Milwaukee.	Omaha.	Minneapolis.
No. 2 wh.	.....	41	40¾@43¾
No. 3 wh.	40@43	40	38¾@41¾
No. 4 wh.	.....	.....	34¾@39¾
	Buffalo.	Toledo.	Peoria.
No. 2 wh.	71	44@45	40
No. 3 wh.	69	.....	.....
	RYE, BARLEY, AND FLAX.		
	Rye.	Barley.	Flax.
Chgo.	.....	65@80	2.15¼
Mil'kee	.....	76@81	.....
Mpls.	.95¾@1.02¾	67@75	2.10¾@2.14¾
Duluth	.99¼@1.00¾	67@75	2.13⅜@2.15½
	CLOVER AND TIMOTHY.		
Clover—		Cash.	October.
Chicago, per 100 lbs.		..21.75@29.00	.....
Toledo, per 60 lbs.		17.50	18.50
Timothy—			
Chicago, per 100 lbs.		4.00@ 4.70	.....
Toledo, per 45 lbs.		2.30	.....

GRAINS-IN-ALL MARKETS

September Wheat.

	Closing—				
	Aug. 3.	Aug. 2.	Aug. 5.		
	Open.	High.	Low.	1928.	1928. 1927.
Chi.	1.19¾	1.19¾	1.17¾	1.17⅞	1.19¾ 1.37¾
St. L.	1.17¾	1.17¾	1.16⅝	1.16⅝	1.18¾ 1.36¾
K. C.	1.11⅝	1.11⅝	1.09¼	1.09¼	1.11⅝ 1.29⅝
Mpls	1.16⅝	1.16⅝	1.14⅝	1.14⅝	1.16½ 1.40
*Dith	1.10⅝	1.10⅝	1.09¼	1.09¼	1.11 1.34⅜
‡Wpg	1.20¼	1.20¼	1.18⅝	1.19⅛	1.20¾ 1.44¾
‡Lvpl	1.38⅝	1.38⅝	1.38	1.38⅛	1.38⅝ 1.59⅛
	December Wheat.				
Chi.	1.23⅜	1.23¾	1.22	1.22⅝	1.24 1.42
St. L.	1.22⅛	1.22⅛	1.21	1.21⅛	1.23 1.41⅛
K. C.	1.15⅝	1.15⅝	1.14⅜	1.14	1.16 1.34
Mnpls	1.19⅞	1.19⅞	1.17⅝	1.17⅝	1.19⅝ 1.41¼
*Dith	1.12⅜	1.12⅜	1.11	1.11¼	1.13⅜ 1.31⅜
Mpls	1.20	1.20¼	1.18¾	1.18¾	1.20⅜ 1.41⅛
‡Lvpl	1.41¼	1.41¼	1.40⅜	1.40⅝	1.41⅜ 1.59¼
	March Wheat.				
Lvpl	1.43⅝	1.43⅝	1.42¼	1.42¼	1.43⅛ 1.58⅝
	May Wheat.				
Wnpg	1.25⅛	1.25⅛	1.23⅝	1.24⅛	1.25⅝ .....
	September Corn.				
Chi.	1.01⅝	1.01⅝	97	97	1.01⅜ 1.05⅛
St. L.	1.00⅝	1.00⅝	97½	97½	1.00¾ 1.09⅛
K. C.	93¼	93¾	89½	89½	94 1.02⅜
	December Corn.				
Chi.	78⅜	78¼	76⅝	76⅝	78⅜ 1.11⅜
S. L.	76¼	76¼	75⅜	75⅜	77 1.12⅜
K. C.	70⅝	70⅝	70	70	72 1.04⅝
	March Corn.				
Chi.	80¼	80¼	78¼	78¼	80⅛ 1.14
	September Oats.				
Chi.	39¼	39¼	38⅜	38⅜	39¼ 47⅛
Mnpl	37⅛	37⅛	36⅝	36⅝	37⅛ 44⅛
‡Wpg	48⅝	48⅝	48	48¼	48⅝ 57⅝
	December Oats.				
Chi.	42¼	42⅝	42	42	42¼ 50
Mnpl	39	39¼	39	39	39¼ 46⅜
Wpg	46¼	46⅜	46	46¼	46½ 53⅜
	March Oats.				
Chi.	43⅞	44	43¾	43¾	44½ 52⅛
	September Rye.				
Chi.	1.02⅜	1.02½	1.01⅜	1.01⅜	1.03 91½
Mpls	96	96¼	95¼	95¼	96½ 85¾
‡Wpg	99¼	99½	98⅞	99%	100¼ 91¼
Dith	99	99¼	98¼	98½	99⅝ 88½
	December Rye.				
Chi.	1.04½	1.04½	1.03¼	1.03¼	1.04⅝ 95¼
Wpg	99⅝	99⅝	98⅞	99¼	.100¼ 92
	September Barley.				
Mpls	66¼	66¼	65¾	65¾	66½ 70⅛
‡Wpg	71⅜	71⅜	71¼	71¼	71⅜ 76½
	September Flaxseed.				
Mpls	2.10½	2.10⅝	2.10¼	2.10⅜	2.10¼ 2.24⅜
Dith	2.13⅜	2.14	2.13⅜	2.13⅜	2.13⅜ 2.26⅛
‡Wpg	1.84	1.84	1.83⅜	1.84	1.84 2.62⅜

*Durum. †Exchange. $4.86. ‡October. ¶New.

PRODUCE MARKETS

Little change was made in butter and fresh egg prices. Live hens declined 1c, and springs 3c. Receipts 11 cars by freight. Potatoes firmer for barrels and steady for sacked. Receipts 75 cars with 177 cars on team track. Veal carcasses firm at 19@20c for 90@110 lb averages.

WHOLESALE CREAMERY BUTTER PRICES

Score—	Chicago— Whole milk.	Cen-tralized.	New York.	Boston.	Phil-adelphia.
93 score	.45	....	45½	....	47½
92 score	.44	....	45½	46	46½
91 score	.43½	....	45½	45½	45½
90 score	.43½	43¾	44½	45½	44½
89 score	.42½	42	44	44½	43½
88 score	.42	42	43½	43½	42½
87 score	.41	....	43	42½	42
86 score	.40½	....	....	41½	....

BUTTER PRICES TO CHICAGO RETAILERS

Score—	Tubs.	Prints.	Cartons.
Best [92-93]	.46 -47	47½-48½	48 -49
Good [89-91]	.45 -46	46½-47½	47 -48

WHOLESALE CHEESE PRICES.

	Chicago.	*Wis-consin.	New York.	Phila-delphia.
Flats	.....	....	25 -26½	27
Twins	.23¾-23¾	....	....	....
S. dais.	23¾-24¼	24	26 -26¼	25¾-26
D. dais.	23¾-24	24	....	....
Y. Ams.	.....	....	26 -26¼	....
Lrhns	.23¾-24	23¼	....	26 -26¼
Sq. pts.	.....	23¾	....	....

*Previous day.

LIVE POULTRY.

Turkeys	.30c	Old sisters	.17c
Hens	.24c	Ducks	.17c
Leghorns	.20c	Geese, spring	.19c
Springs	.30c		

FRESH EGGS.

Fresh firsts	.29½@30c	Ord. firsts	.27@28¼c
Checks	.23@25½c	Dirties	.23@26½c

Extra candled for retail trade, 7@8c over fresh firsts

CHICAGO BANKERS SMILE AT EAST'S STIR OVER CREDIT

BY O. A. MATHER.

Chicago financiers regarded with some amusement yesterday the plans of the New York banks and federal reserve authorities to curtail the lending of corporation and individual funds to stock market brokers. They let it be known that the Chicago banks will take no similar concerted action.

"There is no doubt that an uncomfortably large amount of credit is being extended on securities," Arthur Reynolds, president of the Continental National Bank and Trust company, Chicago's largest bank, pointed out. "But it is not the stock market that is entirely absorbing this credit. I believe fully a third of what is classed as brokers' loans represents credit extended on new bond flotations, many of which still remain on the dealers' shelves.

Chicago Forecast Fulfilled.

"But what is the cause of the present credit situation? It harks back to a year ago, when the New York banks and the federal reserve board cheapened credit unduly with the purpose of helping European finance. Chicago bankers and our federal reserve bank opposed that policy on the ground that it would also cause stock market inflation, but we were forced to conform.

"What we predicted is exactly what has come to pass. Now for several months the New York banks and the reserve board have been endeavoring with little success to correct their error. The reserve board attempted to curtail speculative credit by its open market policy of selling securities and absorbing credit. But that had little effect on the stock market and now the reserve banks have no more government securities to dispose of. So that policy proves a failure.

Corporations Change Investments.

"Simultaneously, there has been a change in corporation investments. Big concerns with great amounts of temporary funds are not investing in bonds, as was their former custom. They are finding it more lucrative to place these funds in the call money market. That is what is the matter with the bond market. And the fact that the New York banks and the reserve banks have been restricting loans has raised call loan rates and so afforded the corporations the present high returns.

"Even though the New York banks place restrictions and impose higher commissions on placing stock market loans for corporations, still the corporations can place their loans through the medium of outside banks, which will have to pay no larger commissions, or through money brokers or stock exchange members. The situation is serious but for Chicago bankers it still holds humor."

New Issues Held Back.

In the present money market situation, the large investment houses are adopting a policy of withholding all new issues from the market until the present congestion is relieved and money rates are more favorable to borrowers. This is illustrated in this week's abnormally low total output of less than $7,000,000. Last year in the same period new bond offerings were more than five times as large. Since July 1 less than $150,000,000 in new securities has come into sight.

For the first time this year the monthly total of state and municipal bonds has fallen below $100,000,000. The July figure, according to the Daily Bond Buyers, was only $69,890,223, which is the smallest monthly total recorded since August, 1926. The contraction of almost 50 per cent as compared with the June total of $136,000,000 is abnormal.

RUMOR OF BANK MERGER SENDS STOCKS SOARING

The stocks of two of Chicago's largest banks, the Illinois Merchants Trust company and the Continental National Bank and Trust company, soared in price yesterday as a La Salle street rumor, which started about five weeks ago, concerning a merger of the two gained momentum.

The stock of the Illinois Merchants Trust company was pushed up 96 and 101 points on the bid and asked prices since Thursday morning, while the bid and asked price of the Continental National bank climbed 32 and 34 points.

At the close Illinois Merchants stock was quoted 980 bid and 990 asked. Continental stock was 578 bid and 582 asked.

George M. Reynolds, chairman of the board, and Arthur Reynolds, president of the Continental National Bank and Trust company, issued denials of the merger rumors, as did Eugene M. Stevens, president of the Illinois Merchants Trust company.

Pittsburgh Plate Glass Proposes Stock Split-up

Pittsburgh, Pa., Aug. 3.—(AP)—A stock split up on a four for one basis, subject to the approval of stockholders at a meeting Oct. 9, was announced today by the Pittsburgh Plate Glass company. The stockholders also will be asked to approve an increase in the authorized capital stock from $50,000,000 to $65,000,000.

The announcement said the company planned to declare a stock dividend of 10 per cent from the proposed increased capital stock before the close of the year, if the stockholders approve the proposals. The regular quarterly dividend on the new stock will be 50 cents a share, equivalent to 2 per cent annually.

The board has under consideration the question of listing the stock on the New York exchange. This would require a change in the by-laws.

Steel Exports First Half of 1928 Show Increase

Steel exports of the United States showed an increase during the first half of 1928, as compared with the same period of last year. Exports of iron and steel during June declined from May although exportations of finished steel products registered an increase. Exports for the first six months of 1928 were 1,358,742 tons, as compared with 1,133,427 tons. June exports totaled 262,952 tons, compared with 267,890 tons. Finished products exported showed a total of 172,236, against 171,474 tons.

ON FOREIGN BOURSES.

LONDON, Aug. 3.—(AP)—Bar silver 27⅛d. per ounce. Money 3½ per cent. Discount rates—Short bills 4¾ per cent; three months 4 5-16 per cent.

PARIS, Aug. 3.—(AP)—Prices were steady to firm on the Bourse today. Three per cent rentes, 88 francs 5 centimes. Five per cent loan, 92 francs 85 centimes. Exchange on London, 124 francs 20 centimes. The dollar was quoted at 25 francs 54½ centimes.

NEW YORK BOND TRANSACTIONS

Friday, Aug. 3, 1928.

Total sales, par value ....$ 7,565,000 Year ago .....$ 15,514,000
Total sales, 1928 ..... 1,914,316,000 Previous year 2,991,634,000

DOMESTIC.

UNITED STATES GOVERNMENT WAR LOANS.

Sales in thous.	Issue—	High.	Low.	Last.	Net chge.	Bid.	Asked.	Yield.	Aug. 3, 1927.
95	Liberty 3½s 1932-'47	99.28	99.26	99.26—	.3	99.25	99.28	3.51	.....
175	Liberty 1st cv 4½s 1932-'47	100.26	100.24	100.24—	.2	100.23	100.28	3.98	.....
21	Liberty 3d 4½s 1928	100.00	100.00	100.00		100.00	100.1	3.65	.....
195	Liberty 4th 4¼s 1933-'38	99.30	99.30	99.30—	.2	.....	.....	.....	.....
4	Treasury 4¼s 1947-'52	101.7	101.00	101.6—	.1	101.5	101.6	4.00	.....
10	Treasury 3½s 1946-'56	111.9	111.6	111.6—	.10	111.5	111.10	3.44	.....
2	Treasury 3½s 1943-'47	103.28	103.28	103.28—	.10	103.28	104.3	3.44	.....
66	Treasury 3½s 1940-'43	98.29	98.29	98.29—	.1	98.28	98.30	3.45	.....

Note—Fractions on United States government bonds, including net changes, are quoted in thirty-seconds of 1 per cent.

No. thous.		High.	Low.	Close.
1	do prior lien 4s '97.	89¾	89¾	89¾
9	do gen 3s 2047	65¾	64¾	65⅛
8	No St Pw 6s '41	105½	105¼	105½
2	do 5s '41	100⅜	100⅜	100⅜
2	OPNF 1st 5s '43	103	103	103
3	Oreg S L 5s gtd '46-.106	106	106	106
56	do rfg 4s '29	98⅝	98⅛	98⅛
55	Otis Steel 6s '41	99½	99	99½
1	Pac G&E 5s '42	103	103	103
9	Pac P&L 5s '30	100⅛	100⅛	100⅛
10	Pac T&T 5s '52	102⅜	102⅜	102⅜
10	Pan-A P&T 7s '30	104½	104½	104½
1	do cv sf 6s '40	95	95	95
4	Param Bd 5½s '51	101¾	101	101¾
12	Para F L 6s '47	99½	99½	99½
6	Park Lex 6½s '53	98⅝	98⅝	98⅝
5	Pa R R 7s '30	103⅜	103⅜	103⅜
3	do 6½s '36	110⅜	110⅜	110⅜
4	do 5s '64	102⅜	102⅜	102⅜
18	do gen 5s '68	106⅛	106	106⅛
11	do con 4½s '60	101	101	101
266	do gen 4½s '65	98¾	97⅞	98⅛
1	do 4s '43	97⅞	97⅞	97⅞
4	Pen O Y D 4½s '77	97⅞	97⅞	97⅞
15	Peop GL&CC 5s '47	103⅜	103⅜	103⅜
28	Phil Co 5s '67	98	97⅞	98
3	Ph & R C&I 5s '73	97⅞	97½	97½
5	Phillips Pet 5½s '39	102	101½	102
1	Pierce-Ar deb 8s '48	102	102	102
4	Pillsbury Fl 6s '43	105	104¾	104¾
1	Portld RL&P 6s '47	101¾	101¾	101¾
3	Por Ric A T 6s '41	98½	98	98
18	Postal Tel 5s '53	95¾	95	95
204	Pub Ser N J 4½s '48	122	121	121
5	Punta Al 7s '37	104½	104½	104½
11	Pure Oil 5½s '37	99½	98	98
10	Purity Bkg 6s '48	98	98	98
2	R-CRRofNJ c 4s '51	93	92¾	92¾
94	Remington 5½s '47	99¾	99¼	99¾
2	R I&S 5½s '53	104½	104½	104½
6	RIA&L 4½s '34	96½	96	96½
25	StLIM&S gen 5s '31	100½	100½	100½
12	do rfg 4s '29	99⅞	99⅞	99⅞
1	Buen A 6s '60 Apr	99	99	99
5	do 6½s B 1955	101¾	101¾	101¾
5	Buen A Pr 6s '61 r	94	94	94
4	Caldas T½s 1946	99½	99½	99½
17	Canada 5½s 1929	100¾	100¾	100¾
3	do 5s 1931	100¾	100¾	100¾
3	do 5s 1952	100¾	100¾	100¾
2	do 4½s 1936	95⅝	95⅝	95⅝
1	Carlsbad 5s	99¼	99¼	99¼
6	Chile 7s 1942	108⅜	108⅜	108⅜
48	do s f 6s 1960	102¾	101⅞	101⅞
40	do s f 6s 1961	94	94	94
18	do s f 6s 1961 ct	94	93¾	93¾
12	Chile M B 6½s '61	100½	100	100
13	do 6½s 1957	98⅜	98⅜	98⅜
83	do 6s 1961 ct	98½	98½	98½
18	Tenn E P 6s '47	107½	107	107
5	TRAofSL ref 4s '53	88	88	88
5	Third Av 1st 5s '37	100	100	100
2	do rfg 4s '60	63¾	63¾	63¾
2	do adj 5s '60	63¼	63¼	63¼
18	Tol TL&P 5½s '30	100	99¾	100
7	do 5s C '53	98⅝	98⅝	98⅝
12	Un Pac 4½s '67	99	98½	98½
2	do 1st 4s '47	96	96	96
26	do 4s '68 rcts	93⅞	93⅞	93⅞
3	Un Drug 5s '53	96	95¾	95¾
13	U S Rub 7½s '30	101¼	100¾	100¾
30	do 5s '47	97⅞	97⅞	97⅞
7	U S Steel s f 5s '63	106⅝	106⅜	106⅜
26	Utah P&L 5s '44	100	100	100
5	Virg Ry 5s '62	104¾	104¾	104¾
2	Wab 1st 5s '39	102¾	102¾	102¾
12	do 2nd 5s '39	100¼	99⅝	99⅝
3	do 5s B '39	98⅝	98⅝	98⅝
30	do 4½s C '78 rcts	90	89½	89½
1	Walworth 6s '45	87	87	87
1	do 6½s '35	82	82	82
12	Warner S rfg 7s '39	86½	86½	86½
5	Wash Ther 4s '45 reg.	87	87	87
6	W Pa P Sa A '46	101¾	101¾	101¾
3	do 5s E '63	101¾	101¾	101¾
5	West El 5s '44	103½	103½	103½
21	West Mfld 4s '52	102½	102½	102½
12	do 5½s '77	81½	81½	81½
2	WNY&P 1st 5s '37	97	97	97
1	W Pac 5s '46	101	101	101
8	West Union 6½s '36	109⅜	109⅜	109⅜
2	do gold 5s '51	101⅞	101⅞	101⅞
20	West El 5s '48	104¼	104	104
1	Wheeling St 5½s '48	100¼	100¼	100¼
2	W W E O 5½s '37 ww	96⅜	96⅜	96⅜
1	do 6s '36 no w	106⅛	106⅛	106⅛
42	Wickw Sp cv 7s '36	31¼	31¼	31¼
1	Win Arms 7½s '41	107¼	107¼	107¼
42	Youngs S&T 5s '78	100	99½	99½

FOREIGN.

1	Alpine M Stl 7s '55	95	95	95
1	Antioquia 7s B '45	96½	96½	96½
1	do 7s 1st series '57	96	96	96
8	do 7s 3d series '57	95½	94½	95
6	Argent G 6s A '57	99¾	99¾	99¾
2	do 6s B 1958	99¾	99¾	99¾
2	do s f 6s '59 June	99¼	99¼	99¼
7	do s f 6s '59 Oct	99¼	99¼	99¼
13	do s f 6s '60 Mar	100	99¾	99¾
8	do s f 6s '60 Sep	99¾	99¾	99¾
8	do s f 6s '60 Oct	99½	99½	99½
11	do s f 6s '61 Feb	99½	99½	99½
11	do s f 6s '61 May	99½	99½	99½
5	Australia 5s 1955	95¾	95	95
5	do 5s 1957	97	97⅜	97⅜
187	do 4½s 1956	88⅛	88⅛	88⅛
3	Austrian G 7s '43	102½	102½	102½
17	Batavn Pet 4½s '42	102½	102½	102½
1	Bavaria 6½s 1945	96⅜	96⅜	96⅜
4	Belgium 6s 1941	110¼	110	110¼
16	do 7½s 1955	114¾	114½	114¾
21	do 7s 1956	108⅛	108	108
15	do 6½s 1949	105¾	105¾	105¾
13	do 6s 1955	100	99⅞	100
2	Bergn [Nor] 8s '45	113½	113½	113½
1	do 6s 1949	100¼	100¼	100¼
2	Bergn [Nor] 8s '45	113½	113½	113½
1	do 6s 1949	100¼	100¼	100¼
1	Bogota 8s 1945	105½	105½	105½
13	Bolivia Rep 8s '47	105½	105½	105½
2	Bordeaux C 6s '34	99½	96	96½
2	Brazil 8s 1941	109	108¾	109
10	do 6½s 1926-57	96¼	96	96¼
12	do 6½s 1927-57	96¼	96¼	96¼
1	Buen A 6s '60 Apr	99	99	99
5	do 6½s B 1955	101¾	101¾	101¾
5	Buen A Pr 6s '61 r	94	94	94
4	Caldas T½s 1946	99½	99½	99½
17	Canada 5½s 1929	100¾	100¾	100¾
3	do 5s 1931	100¾	100¾	100¾
3	do 5s 1952	100¾	100¾	100¾
2	do 4½s 1936	95⅝	95⅝	95⅝
1	Carlsbad 5s	99¼	99¼	99¼
6	Chile 7s 1942	108⅜	108⅜	108⅜
48	do s f 6s 1960	102¾	101⅞	101⅞
40	do s f 6s 1961	94	94	94
18	do s f 6s 1961 ct	94	93¾	93¾
12	Chile M B 6½s '61	100½	100	100
13	do 6½s 1957	98⅜	98⅜	98⅜
83	do 6s 1961 ct	98½	98½	98½
18	Tenn E P 6s '47	107½	107	107
5	TRAofSL ref 4s '53	88	88	88
5	Third Av 1st 5s '37	100	100	100
2	do rfg 4s '60	63¾	63¾	63¾
2	do adj 5s '60	63¼	63¼	63¼
18	Tol TL&P 5½s '30	100	99¾	100
7	do 5s C '53	98⅝	98⅝	98⅝
12	Un Pac 4½s '67	99	98½	98½
2	do 1st 4s '47	96	96	96
26	do 4s '68 rcts	93⅞	93⅞	93⅞
3	Un Drug 5s '53	96	95¾	95¾
13	U S Rub 7½s '30	101¼	100¾	100¾
30	do 5s '47	97⅞	97⅞	97⅞
7	U S Steel s f 5s '63	106⅝	106⅜	106⅜
26	Utah P&L 5s '44	100	100	100
5	Virg Ry 5s '62	104¾	104¾	104¾
2	Wab 1st 5s '39	102¾	102¾	102¾
12	do 2nd 5s '39	100¼	99⅝	99⅝
3	do 5s B '39	98⅝	98⅝	98⅝
30	do 4½s C '78 rcts	90	89½	89½
1	Walworth 6s '45	87	87	87
1	do 6½s '35	82	82	82
12	Warner S rfg 7s '39	86½	86½	86½
5	Wash Ther 4s '45 reg.	87	87	87
6	W Pa P Sa A '46	101¾	101¾	101¾
3	do 5s E '63	101¾	101¾	101¾
5	West El 5s '44	103½	103½	103½
21	West Mfld 4s '52	102½	102½	102½
12	do 5½s '77	81½	81½	81½
2	WNY&P 1st 5s '37	97	97	97
1	W Pac 5s '46	101	101	101
8	West Union 6½s '36	109⅜	109⅜	109⅜
2	do gold 5s '51	101⅞	101⅞	101⅞
20	West El 5s '48	104¼	104	104
1	Wheeling St 5½s '48	100¼	100¼	100¼
2	W W E O 5½s '37 ww	96⅜	96⅜	96⅜
1	do 6s '36 no w	106⅛	106⅛	106⅛
42	Wickw Sp cv 7s '36	31¼	31¼	31¼
1	Win Arms 7½s '41	107¼	107¼	107¼
42	Youngs S&T 5s '78	100	99½	99½

FOREIGN.

1	Alpine M Stl 7s '55	95	95	95
1	Antioquia 7s B '45	96½	96½	96½
1	do 7s 1st series '57	96	96	96
8	do 7s 3d series '57	95½	94½	95
6	Argent G 6s A '57	99¾	99¾	99¾
2	do 6s B 1958	99¾	99¾	99¾
2	do s f 6s '59 June	99¼	99¼	99¼
7	do s f 6s '59 Oct	99¼	99¼	99¼
13	do s f 6s '60 Mar	100	99¾	99¾
8	do s f 6s '60 Sep	99¾	99¾	99¾
8	do s f 6s '60 Oct	99½	99½	99½
11	do s f 6s '61 Feb	99½	99½	99½
11	do s f 6s '61 May	99½	99½	99½
5	Australia 5s 1955	95¾	95	95
5	do 5s 1957	97	97⅜	97⅜
187	do 4½s 1956	88⅛	88⅛	88⅛
3	Austrian G 7s '43	102½	102½	102½
17	Batavn Pet 4½s '42	102½	102½	102½
1	Bavaria 6½s 1945	96⅜	96⅜	96⅜
4	Belgium 6s 1941	110¼	110	110¼
16	do 7½s 1955	114¾	114½	114¾
21	do 7s 1956	108⅛	108	108
15	do 6½s 1949	105¾	105¾	105¾
13	do 6s 1955	100	99⅞	100
2	Bergn [Nor] 8s '45	113½	113½	113½
1	do 6s 1949	100¼	100¼	100¼
2	Bergn [Nor] 8s '45	113½	113½	113½
1	do 6s 1949	100¼	100¼	100¼
1	Bogota 8s 1945	105½	105½	105½
13	Bolivia Rep 8s '47	105½	105½	105½
2	Bordeaux C 6s '34	99½	96	96½
2	Brazil 8s 1941	109	108¾	109
10	do 6½s 1926-57	96¼	96	96¼
12	do 6½s 1927-57	96¼	96¼	96¼
1	Buen A 6s '60 Apr	99	99	99
5	do 6½s B 1955	101¾	101¾	101¾
5	Buen A Pr 6s '61 r	94	94	94
4	Caldas T½s 1946	99½	99½	99½
17	Canada 5½s 1929	100¾	100¾	100¾
3	do 5s 1931	100¾	100¾	100¾
3	do 5s 1952	100¾	100¾	100¾
2	do 4½s 1936	95⅝	95⅝	95⅝
1	Carlsbad 5s	99¼	99¼	99¼
6	Chile 7s 1942	108⅜	108⅜	108⅜
48	do s f 6s 1960	102¾	101⅞	101⅞
40	do s f 6s 1961	94	94	94
18	do s f 6s 1961 ct	94	93¾	93¾
12	Chile M B 6½s '61	100½	100	100
13	do 6½s 1957	98⅜	98⅜	98⅜
83	do 6s 1961 ct	98½	98½	98½
18	Tenn E P 6s '47	107½	107	107
5	TRAofSL ref 4s '53	88	88	88
5	Third Av 1st 5s '37	100	100	100
2	do rfg 4s '60	63¾	63¾	63¾
2	do adj 5s '60	63¼	63¼	63¼
18	Tol TL&P 5½s '30	100	99¾	100
7	do 5s C '53	98⅝	98⅝	98⅝
12	Un Pac 4½s '67	99	98½	98½
2	do 1st 4s '47	96	96	96
26	do 4s '68 rcts	93⅞	93⅞	93⅞
3	Un Drug 5s '53	96	95¾	95¾
13	U S Rub 7½s '30	101¼	100¾	100¾
30	do 5s '47	97⅞	97⅞	97⅞
7	U S Steel s f 5s '63	106⅝	106⅜	106⅜
26	Utah P&L 5s '44	100	100	100
5	Virg Ry 5s '62	104¾	104¾	104¾
2	Wab 1st 5s '39	102¾	102¾	102¾
12	do 2nd 5s '39	100¼	99⅝	99⅝
3	do 5s B '39	98⅝	98⅝	98⅝
30	do 4½s C '78 rcts	90	89½	89½
1	Walworth 6s '45	87	87	87
1	do 6½s '35	82	82	82
12	Warner S rfg 7s '39	86½	86½	86½
5	Wash Ther 4s '45 reg.	87	87	87
6	W Pa P Sa A '46	101¾	101¾	101¾
3	do 5s E '63	101¾	101¾	101¾
5	West El 5s '44	103½	103½	103½
21	West Mfld 4s '52	102½	102½	102½
12	do 5½s '77	81½	81½	81½
2	WNY&P 1st 5s '37	97	97	97
1	W Pac 5s '46	101	101	101
8	West Union 6½s '36	109⅜	109⅜	109⅜
2	do gold 5s '51	101⅞	101⅞	101⅞
20	West El 5s '48	104¼	104	104
1	Wheeling St 5½s '48	100¼	100¼	100¼
2	W W E O 5½s '37 ww	96⅜	96⅜	96⅜
1	do 6s '36 no w	106⅛	106⅛	106⅛
42	Wickw Sp cv 7s '36	31¼	31¼	31¼
1	Win Arms 7½s '41	107¼	107¼	107¼
42	Youngs S&T 5s '78	100	99½	99½

BONDS ARE DULL, WITH PRICES IN NARROW RANGE

New York, Aug. 3.—(AP)—Bond prices moved irregularly within narrow limits in dull trading today. Easing of call money rates encouraged some buying late in the day, with a few rails and utilities moving to higher levels.

A feature of the industrial group was the recovery of Cuba Cane Sugar issues, the convertible 7s regaining 3 points and the debenture 8s a fraction of the ground lost in the recent slump. The recovery apparently was based on buying encouraged by an announcement that while the sugar outlook is none too promising and profits for the company doubtful, there is nothing to justify reports that the company was planning to go into receivership. Dodge Brothers 6s again were in demand, but prices closed unchanged. Coppers were irregular, Anaconda 6s seeking higher levels and Andes 7s declining.

Great Northern 5½s, Rock Island 4s, Seaboard Air Line 5s, and Western Maryland 4s led the advance in the railroad group. These gains were offset, however, by losses in St. Paul 5s of 1975, Erie 5s, New York State Railways 6½s, which sagged more than 3 points, and others.

United States government bonds turned soft, with Fourth Liberty 4¼s especially pressed for sale.

BOSTON STOCK MARKET

[Quotations by Paine, Weber & Co.]

	Sales.	High.	Low.	Close.
Am Pneumatic	150	3¼	3¼	3¼
Amoskeag	225	19⅜	19⅛	19⅛
Arcadian Cons	1,550	1⅛	1⅛	1⅛
Aris Coml	350	4¼	4	4⅛
Boston Elev	365	85¼	85	85
Cal Hecla	220	23⅜	23¼	23¼
Copper Range	355	17½	17¼	17¼
East Butte	140	2½	2⅜	2⅜
Eastern S S	75	98½	98½	98½
Helvetia	150	80	80	80
Herman Nelson	80	28	28	28
Hood Rubber	440	25¼	25	25
Mass Gas	65	143	141¾	143
Mtge Bk Colom	35	4⅝	4½	4⅝
New Eng Tel	90	144¾	144	144
North Butte	1,350	3¼	3¼	3¼
Pac Mills	405	29¾	29½	29¾
Sterling Sec Cp	45	32	31	32
Tower Mfg	210	3⅝	3⅜	3⅜
Travellers Shoe	45	18½	18	18
Un Shoe Mach	33	136¾	136½	136½
Utah Metals	165	73½	73	73¾
Warren Bros	10	1¾	1¾	1¾
	10	156	156	156

DIVIDENDS DECLARED

Stock, rate, period—	Payable	Stock of record
Cent Ill P S pfd, $1.50 q.	Oct 15	Sept 30
Midwest Ut p l $2 q.	Sept 15	Aug 31
Do cum p l $1.50 q.	Sept 15	Aug 31
New Am Stores pf, 50c q.	Sept 15	Aug 31
Do pfd, $1.62½ q.	Sept 15	Sept 1
South Col Pw 7% pf, 1¾ q.	Sept 1	Aug 17
Stone & Co 1st pf, 1¾ q.	Sept 15	Aug 31
Do 2d pf, 1¾ q.	Sept 15	Aug 15
S O of N Y, 40c q.	Sept 1	Aug 15
Wisc P&L 6% pf, $1.50 q.	Oct 15	Sept 30

SUGAR.

NEW YORK, Aug. 3.—(AP)—SUGAR—Raw declined 1-32 of a cent today, but rallied and closed at 4.08c. Raw futures opened 10@12 points lower, with final prices 12@14 points net lower. Refined prices were advanced 10@15 points, all refiners now quoting at 5.55c for fine granulated. Prices follow:

	Sales.	tons. High.	Low.	Close.	Prev.
Sept.		15,350	2.18	2.16	2.17	2.16
Dec.		14,100	2.33	2.30	2.32	2.30
Jan.		8,450	2.33	2.31	2.33	2.31
March		19,350	2.37	2.34	2.35	2.36
May		1,450	2.44	2.41	2.42	2.43
July		15,000	2.52	2.50	2.50	2.54

ROSIN AND TURPENTINE.

SAVANNAH, Aug. 3.—(AP)—TURPENTINE—Firm; 47¾@48¼c; sales, 840 casks; receipts, 914 casks; shipments, 25 casks; stock, 50,583 casks. ROSIN—Firm; sales, 2,327 brls; receipts, 2,676 brls; shipments, 5,620 brls; stock, 103,405 brls. Quote: I, $8.22½@8.30; E, M, $8.25@8.30; N, $8.45@8.50; WG, $8.50; WW, $9.80@10.00; X, $9.50@10.10.

STEEL.

NEW YORK, Aug. 3.—(AP)—STEEL—Prices unchanged.

NEW YORK CURB TRANSACTIONS

Friday, Aug. 3, 1928.
[By Associated Press.]

Day's sales 482,400
Bonds, par value $1,913,000

	Sales.	High.	Low.	Close.
A				
Adams Millis	200	24½	24¼	24½
Alles & Rieber	300	28½	28¾	28½
Allied Packers	100	7¾	7¾	7¾
Alpha Port Cemt	100	46½	46½	46½
Alum Co Am	100	146¾	146¾	146¾
Alum Ltd	200	125	120	125
Do rights	400	19¾	18¾	18¾
Am Arch	600	49¼	48	49¼
Am Chief Oil fds	2,900	.78	.70	.71
Am Cyan Bu	300	35¼	35	35
Do rights	2,900	7⅞	7	7
Am Dept Stores	900	21	20½	21
Am&ForPow war	100	16	16	16
Am Lt & Tr	25	219¼	219¼	219¼
Am Mfg pfd	50	62	60	63
Am Maracaibo	100	4¼	4¼	4¼
Am Rolling Ms	400	88¼	87¾	87¾
AmSolvaCh pf pt	1,800	34¾	33¾	34¾
Am States Sec A	300	10¼	10¼	10¼
Do B	100	13¾	13¾	13¾
Do warrants	400	4	4	4
Am Superpow A	500	35	35	35
Anglo-Am Oil	200	18⅛	18	18⅛
Do nonvoting	300	17¾	17¾	17¾
Ang-ChilConNitro	300	41¾	41¼	41¾
Apponaug	100	31⅝	31⅝	31⅝
Do pfd	100	100¾	100¾	100¾
Arizona Globe	1,000	.06	.06	.06
Arizona Pow	25	15	15	15
Asso Gas & El	800	48¾	48	48
Atl Fruit & Sug	200	.83	.83	.83
Atlas Plywood	100	82¾	82¾	82¾
Auburn Auto	300	153	150	153
Axton & Fish Tob

RAILROADS RAGERS OF CAN LABOR

ARPER LEECR.

publicity agency sends wing:

80 per cent of the read ve magazines of the rail- arried and 65 per cen- ners, according to ques- ently filled in by thous- loyes at the request of blications circulating or the country as a estionnaire indicated that of railway employes own 44 per cent own radio per cent take part in ath ports, including 67 per n, 49 per cent who hunt ent who golf."

lords, as we all knew any- men are human beings American status.

ad men for over ¼ century ving the alert life, which modern mankind by high ngh powered machinery- ch and signal—the railroad ly needed refutation to the ho argue that a machine égime is not agreeable to

1, 1926, the pay rolls of railways have been in- $22,011,804 per year, with from recent awards. side of the story. But ge sized insect in the ma- wages of the higher classes have gone up with results ndards and national securi- in the questionnaire. But the Pacific coast on three lines, every track crew sees

And on the coast some lined up with the land- fruit companies, the ranch- speculators for the contin- ion of Mexican labor. It's Texas.

ort sighted arguments for bor, which would have made nese, if America had heeded dvanced all over again for bor.

you the white men won't work. Long ago Prescott that it is the associations not the nature of the work mine who will do it. They he southwest the white man the rough work of copper there are camps where the the Cousin Jack, the Czech ve born do that very work- exican is barred.

ied prejudices of the Ameri- are in fact manifestations reservative instincts, which d intellectual cannot under- canting snobbery, which the American wage earner modes of living and his compelling him to share an- m of life is just another on of the devitalization of vilized" strata of a modern analyzed by H. G. F. Spur- "Patriotism — a Biological

an has his good points. Na- nothing of "superior" or -he only knows who wins life. But men are different. and you change civilizations. States-Mexican boundary is imaginary line." But step d you sense that you have her world.

m will not appear for two tion.)

Refining Plans uble Capital Stock

Aug. 3.—(AP)—Stockholders efining company will act on Oct. 15 on a recom- directors that common be raised to $100,000,000 00. The par value will rom $100 to $25 a share. stock is to be issued from at the discretion of the

mily Stores declared an ly dividend of 50 cents e preferred stock. The tes a chain of 16 clothing kee, St. Paul, Indianapo- ities in Pennsylvania.

AW SILK.

Aug. 3.—(AP)—SILK—Raw pound: Japanese, extra. double extra, $4.80@4.90; ra, $5.15@5.25; double ex Italian, ex-classical, $5.40; ree dancers, $5.00; Canton 14-16s, $4.05@10.00.

of Redemption

Power and Co., Ltd.

of Six Per Cent Gold of Abitibi Power and ry, Limited, Dated 27, Notice is

pursuant to the terms ture from Abitibi Power y, Limited, in favor of ompany, Trustee, dated authorizing the issue of notes, Abitibi Power y, Limited, will redeem September, 1928, all its er Cent Gold Coupon red and one and one- 1½% %) of the principal ether with accrued in- pal amount to be paid ber, 1928, in Canadian the present standard es at the office of the or at any branch of the da in Canada or at the r in gold coin of the equal to the weight and fineness at ank in Chicago, Illinois an and Trust Company n or in English Sterling oyal Bank of Canada in the fixed rate of ex- rs and eighty-six and 86%) to the one pound re required to present matured coupons pay- yment at one of the ate.

ystem, but the bonds able to the holder or Trust Indenture pro- at such notes be re- on the 15th Sep- thereof shall cease the said date of re- emption moneys pay- shall be paid by the and the Trustee shall paid to it in the in a chartered bank deposit department of ate of interest the its in trust for the setting aside shall be a payment to such on such notes not from the said date noteholder or note- hall have no rights and the Trustee of t of such notes not e except to receive ayers at paid or de- and delivery up of ch coupons at the Montreal.

11th day of July.

R AND PAPES ITED TH, Secretary

STOCK DECLINES ARE CHECKED BY EASING IN MONEY

YESTERDAY'S AVERAGES

	High.	Low.	Last.	chge.	Net
25 Railroads	118.98	118.12	118.84	—.30	
25 Industrials	258.89	256.99	258.26	—.10	
50 Stocks	188.93	187.75	188.55	—.20	

New York, Aug. 3.—An easier tone in the money market, developing around noon, checked a wholesale decline in stock prices today and the close found gains overbalancing the losses by a wide margin.

The federal reserve report showing an increase of some $75,000,000 in brokerage loans during the week had a depressing effect on early speculative sentiment and served to start the list on a downward trend. The action of the Clearing House association in adopting changes to the end of curtailing if possible the unbridled use of corporation and individual funds for speculation also helped to cause bearishness.

Volume of Trade Increases.

Selling went on rather freely in certain sections of the list throughout the forenoon. About noon the call rate, which had renewed at 7 per cent, dropped to 6½ per cent, bringing an easier flow of funds. In the early afternoon another one-half per cent was lopped off, bringing it to the six per cent level.

Brisk recoveries began in a long list of stocks. In spite of the fact that a large proportion of the business originated in professional circles, the total of transactions amounted to 2,395,000 shares.

The outstanding feature of the recovery was Chrysler, which shot up 6½ points, most of it during the last hour of trading. Dodge preferred advanced ¾ points to 82¾.

Atlantic Refining Off.

Atlantic Refining forged to the lead and advanced 6 points to 169½, the highest for the present shares. Other oils advanced under its leadership, toward the end, however. Atlantic Refining became a selling target and the close found it with a fractional loss for the day.

In the mining group, International Nickel was the star, selling up to 101, a gain of 3⅝ points. One explanation of the sudden spurt of this issue was that an overcrowded short interest was seeking to extricate itself.

American Can moved ahead in responses to renewed buying by a strong group operating in the stock. At the close it was selling at 94½, up two points. Continental Can advanced nearly three points.

Sugar Stocks in Demand.

Considerable interest was manifested in sugar stocks during the afternoon. South Porto Rico Sugar in particular was in demand largely because of good profit showings due to tariff protection which enables it to cut prices. Warner Brothers' Pictures class "A" was also generously bought and advanced 3½ points to 65½.

A group of miscellaneous issues, including Warner Brothers, International Nickel, Shattuck, and National Distillers, were prominent in operations for the rise. As a rule, the old market stalwarts like United States Steel, General Motors, Consolidated Gas, and the high class rails were all but ignored and barely held their own.

RAILROAD GRADE CROSSING DEATHS SHOW INCREASE

Fatalities other than those of grade crossing accidents were reduced during the first four months of 1928 by the railways, the Railway Age said yesterday, presenting interstate commerce commission statistics to the effect that the number of employés and passengers killed during the period was reduced from 488 to 432, and the number of trespassers from 771 to 591.

"On the other hand," the publication asserted, "the number of persons killed at highway grade crossings increased from 669 to 697, in spite of the fact that the railways have carried on the most vigorous campaign in history to educate motorists and other persons to be careful in crossing railway tracks."

The paper suggested that inasmuch as the elimination of all grade crossings would cost the railways a prohibitive sum, a good many of the crossings could be eliminated and the roads made to run parallel with the railway right of way to a converging point, where several highways could cross the tracks at once.

Three New York Exchange Seats Sold; One at $337,500

New York, Aug. 3.—[Special.]—Three New York stock exchange memberships have been transferred. Frederick W. Kreiner, who joined the exchange in 1925, when seats were selling for $93,000 to $150,000, has transferred his seat to R. P. Newton for $337,500. John S. Lawson has transferred to M. L. Young for $350,000, the seat which he acquired in 1923 when the range of prices was $78,000 to $100,000. The seat of E. H. Delafield has been transferred to Donald Mcl. Buckingham for an amount not revealed.

RAILROAD NOTES

E. R. Stevens, chief engineer of the Northern Pacific, has been appointed president in charge of operation, effective Aug. 10. He will succeed F. E. Williamson, who has been named executive vice president of the Northern Pacific in 1904, and one of the many years had charge of construction or bridges on the system. He became chief engineer in 1916.

The heavy coal traffic over the Pennsylvania destined for great lakes boats has made necessary the expansion of the Columbus, O., gateway. Plans for the expansion and improvement of Grogan yard, located in North Columbus, call for an expenditure of $400,000,000, of which $1,000,000 has just been authorized by the board of directors of the Pennsylvania.

A. C. Otteson, vice president, secretary and treasurer, has retired from the Wabash railway after practically 52 years of consecutive service with that corporation and its predecessors. Miss May Otteson, assistant secretary, has retired after nearly 39 years with the Wabash.

Better business prospects for coal carrying railroads in the fall were forecast by E. E. Loomis, president of the Lehigh Valley on his return from Europe.

Chicago, North Shore and Milwaukee [North Shore line] announced an additional service for the convenience of its customers with completion of arrangements to sell Pullman tickets to all points throughout the country served by interconnecting steam lines operating out of Chicago.

SUPER MAID LEADS GENERAL ADVANCE IN CHICAGO STOCKS

Chicago stocks were mostly strong in yesterday's session. Super Maid leading the upturn with a gain of 3⅛ to 63⅜, a new high, on reports of increased earnings. Kalamazoo Stove advanced 3 points and Noblitt-Sparks closed 2 points higher. Studebaker Mail Order and Zenith Radio each were up 1⅛.

Atlas Stores closed at 39½, up 1½ on the day in reflection of expansion plans which are to be announced soon. Galesburg-Coulter Disc and Hart-Carter also gained 1½.

Shipments of Hart-Carter products into the Canadian northwest are breaking all records and the company's Canadian plant at Winnipeg is operating at capacity.

Grigsby-Grunow was up a point and Unit corporation preferred closed up a major fraction.

Chickasha Oil closed a minor fraction lower. Announcement that stockholders have approved the acquisition of Andarko, Magnum and Hollis Cotton Oil companies and that the directorate had been increased from 10 to 11 members in order to elect to the board the general manager of the Andarko company, was made. The annual report for the fiscal year ended June 30 is now in preparation and the indications are that the net will be equal to around $5.50 or $6 a share. The balance sheet will show current assets of around $5,000,000, of which nearly half is in cash.

On small sales, Swift advanced 2¾ and Armour of Illinois finished 2 points higher. Commonwealth - Edison and Wayne Pump each closed a point higher. Auburn Automobile lost 5 points and Bendix "B" and Great Lakes Dredge each sold off 3 points. National Standard was down 1½ and Twelfth Street Store and McQuay-Norris each eased a point.

More than one-quarter of the total July business of the Williams Oil-O-Matic Heating corporation was orders for the company's refrigerating machine, according to J. O. Williams, president.

TOPICS OF FINANCE, TRADE AND INDUSTRY

Demand for tin plate and other rolled steel is being sustained in the Youngstown area and prices are stiffening. Fourth quarter shipments of steel sheets are expected to carry an average price of $1 to $3 above the current market. Tin plate mills are at capacity with an uninterrupted flow of new business. Steel ingot output this week is at 80 per cent.

Engineering construction contracts let in the United States in July reached $256,115,000, against $240,650,000 a year ago, up 6 per cent. Commercial building operations showed the largest gain, with water works, bridges, and roads also well ahead of the 1927 figures, Engineering News-Record reports. The total for seven months this year was $2,030,051,000, against $1,755,629,000 in the same time last year.

E. E. Bliss company, New York, which does an extensive foundry and machine business here and abroad, plans to manufacture in this country a well known British airplane motor in competition with American airplane engine makers. Operations will be confined solely to motors. Officials have not disclosed the name of the motor. The deal probably will be concluded in a few days, it is said.

Equitable Life Assurance society reports that the first modern group insurance policy in the world, taken out by Montgomery Ward & Co. sixteen years ago, is celebrating its birthday. The original contract was written on 3,000 lives for $6,000,000 and has grown to $9,500,000, covering 7,200 employés. Almost $700,000 has been returned in death claims, total permanent disability claims and dividends.

Marmon Motor has prospects of doubling its business in Europe in the next twelve months, England offering an excellent market, said H. L. Purdy, vice president and general manager, on his return from abroad. He believed the heavy tax on motor cars in England would be lowered in a few years and as Russia could produce gasoline as cheaply as the United States, two factors hindering the development of the European motor market would be eliminated.

Manufacture of tin foil has been started by the R. J. Reynolds Tobacco company at Winston-Salem, N. C. The foil plant was built shortly after the purchase of the plant and business of the Tobacco Foil company of Richmond.

Edwin Vogelsang was elected president of the new National Metal exchange at the organization meeting of directors. Irving J. Louis was chosen first vice president; Kenneth S. Guiterman, second vice president, and Charles S. Trench, treasurer. Bernard N. Jackson was made temporary secretary. Temporary by-laws were adopted.

Stocks of raw silk in storage on Aug. 1 were 38,866 bales, against 41,127 on July 1, the Silk Association of America reports. Imports in July were 38,670 bales. The total amount available in July was 79,797 bales and approximate deliveries to American mills during the month, including receipts, were 40,931 bales.

Production of electric power by public utility power plants in the United States in June increased 8 per cent over last May and 8 per cent over June, 1927. The total amounted to 6,996,481,000 Kilowatt hours. In the south Atlantic states the increases were especially large, being 25 per cent over last May and 21 per cent over the same month of 1927.

Members of the cotton exchange are circulating a petition for a vote on closing the exchange on Saturday, Sept. 1, for a three day recess over Labor day. The membership of R. E. C. Craig has been sold for $35,000, unchanged from the previous sale, to J. H. S. Shlenker for another.

U. S. TREASURY STATEMENT

WASHINGTON, D. C., Aug. 3.—The following is a statement of the condition of the United States treasury on Aug. 1:

Income to date this year	$160,993,728
Income to date last year	181,040,716
Decrease	$ 20,046,988
Outgo over income this year	$122,014,721
Outgo over income last year	28,510,243
Increase	$ 93,504,478
Balance general fund	$117,829,268
Balance previous day	116,750,284
Increase	$ 1,078,985

INVESTORS GUIDE

Inquiries must bear the signature and address of writer. Answers of public interest will be published, those not of general interest will be mailed if stamped, self-addressed envelope is inclosed. Address letters to Investors' Guide.

Saturday, August 4, 1928.

[Copyright: 1928: By The Chicago Tribune.]

Pennsylvania-Dixie Cement.

W. G.—Pennsylvania - Dixie Cement corporation was incorporated in Delaware Sept. 16, 1926, to acquire a number of cement companies.

It manufactures Portland cement and, through subsidiaries, produces and sells gravel, limestone, and tile, and other cement products.

It reported net profit of $1,967,433 for 1927.

This was equal to $15.13 a share on the preferred and $2.64 a share on 400,000 shares of no par common stock.

After payment of dividends on both these stocks there was a surplus for the year of $17,493.

Total surplus stood at $2,256,700 at the end of 1927.

Current assets were $6,763,812 and current liabilities $1,128,678 at the end of 1927.

This left net working capital of $5,635,134, which compares with $5,863,883 at the close of 1926.

For the first six months of 1928 the company reorted net profits of $318,451, as compared with $924,859 for the first half of 1927.

This was equal to $2.34 a share earned on the preferred stock in the 1928 half-year period, against the full half-year preferred dividend and $1.17 a share on the common stock in the 1927 period.

Earnings for the twelve months ended June 30, 1928, were equal to $1.03 a share on the common.

Surplus as of June 30, 1928, had been reduced to $1,730,112.

Dividends at the annual rate of $2 are being paid on the common stock, the rate having been reduced from $3.20 in September, 1927.

When the directors meet probably in September, it would not be surprising if they decided to omit the common dividend, although we cannot predict that they will.

The preferred stock deserves just a fair rating at present.

The common is of medium grade and speculative.

NEW YORK STOCK TRANSACTIONS

Friday, Aug. 3, 1928.
Total, 1928 468,131,200
Previous year 321,750,000

**** 19**

Dividend yield per ct.	Bid.	Asked.	Description—	Sales.	High.	Low.	Close.	chge.	Net Aug.5. 1927.
			A						
5.2	49	50	Abitibi P & P	3,500	50¾	49	49	....	....
6.7	89¾	89⅝	Do pfd	500	89½	89	89⅛—	⅛	....
....	72½	73	Adams Express	1,100	74	72½	73	+ ⅜	8
....	41½	42⅜	Adv Rumely	3,300	42⅝	40½	42⅜+	1⅝	12⅜
....	54½	55	Do pfd	200	55	54½	54½	....	37
....	3	3⅛	Ahumada Lead	200	3¼	3⅛	3⅛	....	....
....	8¼	8⅜	Air Reduction	100	65⅝	65⅜	65⅜—	⅛	....
....	3¾	4	Ajax Rubber	1,300	8⅝	8¼	8⅜+	⅛	8¼
8.0	25	26	Alaska Juneau	1,000	37⅛	36⅞	37	+ ⅛	....
3.4	175¼	176	Alb P W Pap	100	71	71	71	....	56
....	11¼	11⅝	Allied Chem	1,300	175¼	174	175	— ⅛	156¼
5.3	32	32½	Amal Leather	100	11¼	11¼	11¼	....	12½
....	18⅝	19	Am Agr Chem	1,800	32⅝	31⅛	32¼+	⅛	30⅛
....	68	69	Do pfd	100	118	118	118	....	114
1.6	115	117	Am Bank Note	200	116	115	116	....	60
4.5	61	63¼	Am Beet Sug	900	20¼	19⅝	19⅝—	1	60
....	19¾	20¼	Am Bosch	7,100	33⅜	31	32⅝+	1⅛	15½
....	13¾	14	Am Brn B El	700	40¼	40¼	40¼—	¼	42⅝
5.0	140¼	141½	Am Can	68,100	94⅝	91⅝	94⅛+	2	60
6.6	92	92½	Am C & Fdy	100	140¼	140¼	140¼	....	2
6.1	114	115	Do pfd	1,100	92¼	91	92¼+	1¼	102½
3.7	62	63¼	Am Drug	1,500	11⅜	11¼	11⅜	....	100¼
....	19¾	20¼	Am Encaustic	1,100	65	62	65	+ 3	13⅝
....	33½	34	Am Er Pwr	1,200	34	33½	33⅝—	⅛	21¼
2	94¼	94⅝	Am Ice	23,300	45	43¼	43⅝+	⅜	....
4.2	95	96	Am Intl Cpn	3,000	97	95¼	95½+	⅜	50½
....	108	109⅝	Am Linseed Oil	2,100	110	108	109	....	58½
5.9	92	92½	Am Loco	4,800	92¼	90¾	92¼—	⅛	108
2.7	148	155	Am Metals	200	118	118	118	— 1	....
6.0	115	116	Do pfd	150	150	150	150	....	97
6.3	48	48¼	Am Metals no w	10	116	116	116	....	....
....	16⅝	17⅛	Am Piano	400	48	47⅝	48	....	45
1.5	78⅛	78¾	Am Pw & Lt	1,900	78⅛	78⅛	78⅝—	....	36⅛
5.9	102¾	102⅝	Do pfd	200	102½	102½	102⅝—	....	64
....	63¾	64	Am Republic	1,400	64½	63	64	+ 1⅜	52½
3.4	145	146½	Am Radiator	2,800	148⅜	144⅝	147	+ 2	131¾
10.0	30	30¾	Am Seating	500	30	29⅞	30	— ⅛	8
9.1	81	91	Am Shipbldg pf	10	88	88	88	— 3	43⅝
3.9	201	201⅜	Am Smelting	4,000	201½	200¼	201⅜+	⅛	167
5.2	134	135	Do pfd	500	53⅜	52⅝	52⅝—	⅛	53
5.8	52⅝	53½	Am Stl Fndrs	100	135	135	135	....	....
6.3	110½	111	Do pfd	10	110¾	110¾	110¾	....	....
....	69	69¼	Am Sugar	300	69⅜	69¼	69⅜	....	58
....	65	65⅞	Am Sumatra	800	65¼	64½	65¼	....	61
10.6	25½	25⅝	Am Tel & Tab	800	25¼	25½	25⅞	....	....
5.1	175	175½	Am Tel & Tel	4,500	175¼	174⅜	175¼—	....	169
4.9	161	162	Am Tobacco	200	162	161	161	+ 1	145½
1.7	56	57¼	†† A Wtr Wks	100	117	117	117	....	....
5.9	100	101	Do 1st pfd	100	161¾	161¾	161¾—	⅛	144½
....	17¾	17⅞	Am Woolen	800	57	55¾	56	— 1	47⅞
....	44¾	45	Do pfd	200	101	101	101	....	103
....	40	40⅜	A W P pfd ctfs	200	42¾	42¾	42¾	....	20⅝
....	25⅜	25⅝	Am Zinc	500	40¾	40⅜	40⅜	+ ⅜	52
....	84½	85⅞	Do pfd	1,300	25¼	25¼	25¾+	⅜	45⅜
6.1	66⅝	66¾	Anaconda	3,800	86¼	84¼	84¼—	⅜	40⅜
....	20⅝	20⅞	Arm & Co A	81,600	20½	19⅝	20¼+	⅜	9⅝
....	11	11⅜	Do B	42,700	11¾	10⅜	11	+ ⅛	5½
8.1	87	88	Do pfd	1,600	87⅝	87	87	+ ⅛	84
7.5	93⅜	94	Do of Del pfd	400	94¾	94	94	....	83¼
....	38⅜	39⅝	Arnold Const	4,800	39⅝	38¼	39⅛—	⅛	33⅜
5.6	82	83	Archer Dan	1,400	83¾	82⅝	83⅛—	⅛	44
5.4	187½	188	Assoc Dry Gds	17,100	83¾	82	82⅝—	⅜	46⅜
4.8	103½	104½	Atchison	900	187⅞	187	187⅞+	2½	44½
4.2	166	167	†Atl Coast Line	100	103½	103½	103½—	⅜	194½
....	47¾	48⅜	Atl G & W I	200	167¼	166¼	166½—	....	102⅜
5.7	52	53	Do pfd	300	47¾	47¾	47⅞—	....	36⅛
2.4	163	164	Atl Refining	601,000	53¾	52⅜	52½—	⅜	33
....	62	63	Aust Credit	200	169¼	163	163	— 2	127
....	4½	4⅝	Austin-Nichols	200	62¾	62¾	62¾—	....	....
....	8	9¼	Auto Sales	100	4½	4½	4½—	⅛	6⅜
			B						
2.9	245	255	Baldwin Loco	200	249	249	249	....	243⅜
5.7	105⅜	105⅞	B & O	800	108	105⅝	105½—	⅜	120
5.1	78	78½	Do pfd	100	79	78⅜	78½—	⅛	78⅜
4.9	71	73¼	Bangor-Ar	100	71	71	71	— ⅛	80
6.3	111	115	Do pfd	30	111	111	111	....	114
7.0	28¾	29⅜	Barker Bros	300	28¼	28¼	28¼+	1⅛	....
7.3	96	100⅜	Do pfd	200	96½	96½	96½—	....	....
....	23¾	24	Barnsdall A	5,200	24⅝	23¾	24	— ⅛	25¼
....	106	110	Bayuk Cigars	200	108	108	108	....	87
....	16	16⅜	Beacon Oil	2,400	16¼	15⅞	16¼+	⅛	14⅜
3.2	74¼	75	Beechnut Pkg	100	74¼	74¼	74⅜—	⅛	54½
....	13⅜	13⅝	Belding Bros	1,200	13½	13¼	13¼+	⅛	21½
4.3	56¼	70	Best & Co	300	40¾	40¾	40¾—	¾	42⅝
....	56¼	56⅝	Beth Steel	3,000	56¾	55⅜	56⅜—	⅛	57
6.0	117	117½	Do 7% pfd	100	117	117	117	....	114
....	7⅛	7⅜	Boott Mills	1,500	7¼	7¼	7¼	....	112¾
3.8	159⅝	160½	Borden Co	700	160¼	159½	160¼—	⅛	7
....	13	14	Botany M A	200	13	13	13	....	....
....	....	....	Briggs Mfg	6,800	36¼	35¾	36⅛+	⅜	28⅜
5.7	54	54½	Brockway M T	1,500	54¼	53¾	54¼+	⅜	....
6.4	62¾	63½	Bkln Man Tr	100	62¾	62¾	62¾—	⅜	53½
3.6	139	142	Bkln Union Gas	600	139¾	139¼	139¾+	....	141⅝
5.2	48	48¼	Brown Shoe	400	48¾	48	48 —	⅛	42
6.7	45	45½	*Br Balke-Col	3,200	45¾	45	45¾+	⅜	29⅜
....	42¾	42¾	Bruns Dock	1,300	42⅞	42	42⅝—	⅛	....
2.9	35	36	Bucyrus & Erie	700	36⅜	35	35⅝+	1⅛	....
5.8	69	74½	Buff R & P	20	69	69	69	+ 3	40
6.7	120	125	Burns Bros A	100	120	120	120	....	....
....	34	35	Do B	500	35¼	35	35	....	75
6.7	105	106⅜	Do pfd	200	118	118	118	— 1	....
1.7	173¼	174	†† Burr Add Mh	500	174	173	174	....	....
4.0	50	52	†† Bush Term	400	50¼	50	50¼+	⅛	110
4.1	106¾	108¾	Do deb	100	108¾	106½	106⅝—	⅛	59
6.3	112	113	Bush T Bldg pf	10	112¾	112¾	112¾—	2¼	....
....	7¼	7⅝	Butte Cop & Z	3,100	7⅞	7	7	— ⅛	....
20.4	9⅜	10	Butte & Sup	6,300	11	9½	9⅝—	1⅜	4⅜
....	42	43½	Butterick	1,400	42	42	42 —	½	53½
....	95¼	96⅛	Byers A M Co	2,200	96	96	96 —	½	84
6.1	112	....	Do pfd	20	114	113	114	....	....
			C						
5.6	71	71½	Cal Packing	400	71⅝	71¼	71⅝+	⅛	65
3.1	31⅝	32	Cal Petroleum	400	31¾	31	31¾+	1	24⅛
....	2⅜	2¾	Callahan L & Z	1,200	2⅜	2⅜	2⅜	....	....
6.4	94	95	Cal & Arizona	1,600	95	93¼	93⅜—	⅛	70
8.7	22⅜	23	Cal & Hecla	600	23¼	23	23⅛—	⅛	16
4.0	74	75	Can Dry Ginger	1,500	75	72⅜	75	+ 2⅜	52⅛
....	1⅛	1½	Do ris	4,000	1⅝	1¼	1⅝+	⅛	....
4.8	206½	207	Can Pacific	500	207	205½	207	+ 1	186⅛
1.8	330	333	Case J I	7,100	334	323	331½—	4¼	253⅛
6.1	33⅜	33⅝	Cent Agl Steel	1,500	33⅜	32⅜	33⅜+	⅛	29
6.6	76½	77	Cerro de Pasco	2,000	78⅝	78¼	78⅜—	1½	....
4.2	71	71⅛	†Certo Corpn	100	73⅝	73¼	76¾+	⅛	63
9.1	43⅜	44¼	Cert Prod	100	71⅛	71¼	71⅜—	⅛	....
....	10⅜	10⅝	Chandler-Clev	1,700	44	43¾	44	....	51⅛
....	22½	22⅞	Do pfd	1,300	10⅜	10	10¼	....	6¼
5.6	182⅜	182⅞	C & O	5,100	22⅜	21½	22⅜—	⅛	15⅜
4.9	65	65¼	Ches Corpn	600	183	182	183 —	1½	193
....	13	13¼	Chgo Gt West	1,300	13⅛	13	13 —	....	16⅜
....	26	26½	Do pfd	1,700	26¾	25⅝	26¼+	⅜	36½
....	35	35⅝	C M St P pfd	2,000	35¾	35	35⅜—	⅛	....
5.2	115	116	Chgo Pn Tool	100	115¼	115¼	115¼+	⅛	....
5.2	116⅛	117	C R I & P	1,100	116⅛	116⅛	116⅛—	⅛	....
5.9	51½	52¼	Chickasha C O	700	52	51	51 —	1¼	113¼
....	9⅜	10	Chgo & Alton	100	10	10	10	....	14
....	14¼	14⅝	Do pfd	300	14¼	14	14	....	77¾
5.8	59½	59⅝	C & E I pfd	300	59	59	59	....	14½
5.2	46½	47	Childs Co	4,100	47	45⅝	47	+ 2¼	60
5.7	44¾	44½	Chile Copper	600	44⅜	44⅜	44⅜—	⅜	36½
1.4	80	83	Christie Brown	400	80	80	80	....	76¾
3.8	82½	83⅜	Chrysler Mot	162,500	150	135	137¼	83⅛+	5¼
6.3	79	80	†City Stores B	100	86⅞	86⅞	86⅝—	2⅜	52⅜
3.7	163	163½	Coca Cola	400	80	79¼	79½	....	66⅛
....	60½	61⅜	Collins Aikman	600	163⅜	163	163⅜+	2⅜	116⅜
....	61	62	Colo Fuel	400	61⅞	59½	60¼—	1⅜	90½
4.6	110¼	110¾	Colum G & E	1,100	110¾	110¼	110¾+	⅜	54¼
3.2	31¼	32⅛	Com'l Credit	1,100	32⅜	31⅛	31⅜—	1¼	16½
7.2	88¾	89⅛	Do 1st pfd	30	88¾	88½	88¾+	⅛	76½
7.1	24	24½	Do pfd	20	24¼	24¼	24½+	⅛	20¼
5.4	145	148	Com'l Solvents	100	147¼	147¼	147¼—	1¾	....
4.0	76½	77	Comw Power	800	76	75⅝	75⅞—	2⅜	54⅛
....	22¾	22⅞	Congoleum	3,700	22¾	22¼	22⅜+	⅜	7⅛
3.3	59	60	Conde Nast Pb	200	72½	69	69	— 3	40¾
5.6	71	72½	Congress Cigars	300	72	71¼	71¾—	⅜	65
8.0	88½	90	Cons Cigars	1,100	88	88	88	....	81
8.5	23½	23⅝	Cons Film pfd	400	23¼	23¼	23½—	⅜	81
3.6	142½	142⅜	Consol Gas	13,400	143⅜	142	142⅝—	1⅜	110¼
5.0	100¾	100⅞	Do pfd	500	100¾	100¼	100½—	....	99
8.2	23	23⅛	C RRCu 6% pf	300	73	73	73	....	....
4.9	12¼	12½	Contn'l Corp A	800	24	23¾	24	....	....
....	3	3⅛	Do B	600	12¾	12¾	12¾	....	....
4.8	106	106⅛	Cons Textile	100	31	31	31	— ⅛	5⅜
....	27¼	28¼	Cont'l Bakg A	500	28¼	27¾	28⅛—	....	74⅜
10.5	76	76⅝	Do pfd	200	77½	77¼	77⅝—	....	89
....	4¼	4½	Do B	500	4¾	4¼	4¼+	⅛	5¼
2.5	79	79½	Cont'l Ins	200	79¾	79¾	79¾—	....	....
7.1	11¼	11⅝	Cont'l Motors	2,400	11¾	11¼	11½

OUTSIDE DEMAND GIVES STRENGTH TO HOG MARKET

CHICAGO LIVE STOCK

HOGS.
Receipts, 15,000; shipments, 8,000.
Bulk of sales ..... $10.15@11.35
Heavy butchers ..... 10.70@11.15
Butchers, 180@250 lbs. ..... 11.10@11.60
Medium weights ..... 11.20@11.50
Heavy and mixed packing .... 9.85@10.15
Rough and heavy packing .... 9.00@ 9.85
Light, 160@185 lbs. ..... 11.35@11.90
Selected, 140@155 lbs. ..... 11.00@11.35
Pigs, poor to choice 50@135 lb. 8.25@10.75
Stags, subject to dockage .... 8.25@ 9.35

CATTLE.
Receipts, 2,000; shipments, 1,000.
Prime steers, 1,100@1,500 lbs. $13.75@16.50
Good to choice, 1,045@1,400 lbs. 14.75@16.40
Poor to choice, 900@1,400 lbs. 11.00@14.75
Yearlings, 750@1,400 lbs. ..... 13.00@16.85
Bulk of sales ..... 13.00@13.65
Low grade killing steers ..... 9.50@10.75
Fat cow and heifers ..... 8.00@16.65
Canners and cutters ..... 5.75@ 7.25
Calves, poor to fancy ..... 9.50@17.50

SHEEP AND LAMBS.
Receipts, 9,000; shipments, 3,500.
Wethers, poor to choice ..... $ 7.25@10.75
Ewes, poor to choice ..... 4.50@ 7.50
Yearlings, poor to choice ..... 8.00@13.75
Western range lambs ..... 14.50@15.50
Native lambs ..... 12.75@15.25
Native lambs, culls ..... 10.00@12.00

COMPARATIVE PRICES.
HOGS—Bulk of sales yesterday $10.15@11.35
One month ago ..... 9.80@11.50
One year ago ..... 7.75@10.80
CATTLE—Bulk of sales yesterday ..... 13.00@13.65
One month ago ..... 13.65@15.00
One year ago ..... 9.75@11.60
SHEEP—Western range lambs yesterday ..... 14.50@15.50
One month ago ..... 15.25@17.00
One year ago ..... 13.00@14.25

There was a rush of shipping orders when first reports quoted hogs slightly lower yesterday and best kinds finished active and 5@10c above the general selling the previous day. Outsiders took 53 per cent of fresh arrivals, leaving few good grades in midsession. Extreme top advanced 10c at $11.60, equaling the highest of the week, with general average 5c higher at $10.75, against a top of $11.35 and average of $10.50 at the close of last week. Big packers refused to change their bearish attitude toward the hog market and obtained only cheaper grades. About 7,000 were left.

Yesterday's small run of 2,000 cattle met slow demand at the week's sharp decline, most sales showing 50c loss since a week ago. No strictly prime offerings were available, the best here averaged 1,364 lbs. at $15.50. Cows and heifers showed the week's full loss. Calves were in demand and sold upwards to $17.50, against a peak of $16.00 at the high time last week.

Lamb Market Strong.

There was a stronger feeling in the lamb trade yesterday, with top prices as high as any time of the week and 25c above a week ago. Westerns sold upwards to $15.50 and natives as high as $15.25. The few feeding lambs available cleared quicqly at $13.25@14.00, ewe lambs at the outside figure.

Receipts at Chicago for today are estimated at 400 cattle, 4,000 hogs, and 1,000 sheep, against 416 cattle, 4,084 hogs, and 1,629 sheep the previous Saturday, and 449 cattle, 3,227 hogs, and 5,211 sheep a year ago.

Probable receipts of hogs at Chicago for today are estimated from 33,000 to 41,000. J. M. Waters marked 33,000, H. C. Carlson 34,000, C. Daley 35,000, S. Lund 37,000, F. M. Sherwood, C. Southwick, and I. J. Drenner 38,000, W. C. White, F. R. Burrows, W. T. Reneker, J. T. Brown, F. W. Young, and H. Turner 40,000, and Geo. Brittain 41,000.

Yesterday's Hog Purchases.

Hog purchases yesterday by Chicago packers, including directs, follow:

Armour & Co..	800	Ind Pkg. Co....	300
Swift & Co....	500	Brennan P. Co.	1,000
Hammond Co..	300	Agar Pkg. Co...	400
Morris & Co..	900	Others	1,800
Wilson & Co.	800	Shippers	8,000
Boyd Lunham..	300		
Western P. Co.	1,200	Total	17,400
Roberts & Oake.	800	Left over	7,000
Miller & Hart..	500		

PETITIONS IN BANKRUPTCY.

Amos Bowman, merchant, Forest Park. No schedule.

Mary and A. H. Vale, La Grange. Liabilities, $210,393; assets, $725.

Joseph Zbylski, haberdashery store, 4651 South Ashland avenue; liabilities, $5,907; assets, $1,560.

Harry Horwitz, merchant, Aurora, Ill., no schedule.

INDEX TO CLASSIFIED ADVERTISEMENTS.

	Page.
Auction Sales	24
Automobiles—	
Gasoline	24, 25
Trucks	25
Wanted	25
Accessories and Repairing	25
Loans	25
Storage	25
Tires	25
Trades	25
Trailers, Camps, etc.	25
Aviation	26
Boats, Motors and Supplies	26
Business Chances	26
Business Chances Wanted	26
Business Service	26
Business Personals	26
Cash of Chicago	26
Cemeteries	26
Clothing, Furs, etc.	26
Clubs & Assn. Memberships	26
Collections	26
Dancing Schools	26
Death Notices	26
Dogs, Birds, Poultry, etc.	26
Dressmaking and Millinery	26
Excursion and Travel	26
Financial	26
Help Wanted—Male	26
Help Wanted—Female	26
Home Workers' Service	26
Horses, Harness and Wagons	26
Hotels	26
Household Goods	26
Household Goods Wanted	26
Instruction	26
Jewelry, Watches, etc.	26
Land Information	26
Leaseholds	26
Lenses, Prisms	26
Loans—Personal Property and Salary	26
Lost and Found	26
Machinery and Tools	26
Mortgages	26
Motor Bus Transportation	26
Motorcycles and Bicycles	26
Musical and Dramatic	26
Musical Instruments	26
Office Devices	26
Office Furniture, Files, Safes	26
Patents, Patent Attorneys	26
Personal	26
Plumbing, Heating, Fixtures	26
Printing, Engraving, Binding	26
Rooms and Boards	26
Real Estate—	
Central	23
Miscellaneous	24
Business Property	24
Houses	24
Lots	24
Manufacturing Property	24
Oak Park, Austin	24
Suburban	24
Acre Property	24
Other Cities	24
Resorts	23, 24
To Lease	24
Miscellaneous	24
Wanted	24
Will exchange	24
Loans	26
Roommates	26
Rooms and Board Wanted	26
Situations Wanted	26
Stocks and Bonds	26
Store Fixtures	26
To Rent—	
Rooms	22
Houses	22
Resorts	23
Apartments	22
Stores and Shops	22
Manufacturing Property	22
Floors and Lofts	22
Buildings	22
Tents, Awnings, etc.	23
Trade Schools	26
Trailers, Camps, etc.	25
Typewriters and Supplies	26
Wanted—To Rent	22

FINANCIAL NOTES

Gold exports from the United States were $4,177,000 in the week ended Aug. 1, including shipments of $4,062,000 to Italy, with Mexico taking $63,000 and Germany $52,000. Imports were $112,000, chiefly from Latin America.

Establishment of new low levels for the year by the British, Dutch, and Japanese currencies featured the reactionary foreign exchange market, yesterday.

LOST AND FOUND.

TO FINDERS.

If you have found a cat or dog, a pocketbook, jewelry, or fur, and cannot locate the owner through the "Lost and Found" ads in today's Tribune, call and go through the "Lost and Found" index at the PUBLIC SERVICE OFFICE, 1 S. Dearborn-st.

TO LOSERS.

When you advertise a lost article in The Tribune your advertisement receives the benefit of free listing in the Tribune Public Service Office at 1 S. Dearborn-st. for a period of two months. Such service facilitates the recovery of lost articles. Advertise.

BAR PIN—LOST—PLATINUM DIAMOND set; Tues. p. m. on Crawford or Fullerton-av.; reward. H. H. Linke. Armitage 4260.

BILLFOLD—LOST—IN GRANT PARK ON Thurs., cont. $45m, identification C. W. C. Keepsake; reward. Central 5602.

BOSTON BAG—LOST—PROBABLY ON SO. Side; can be identified by note book and applications of Ins. Co. Phone Central 9260 if found.

BILL FOLD—LOST—CONTAINING PAPERS. Reward. Phone Briarcrate 7502.

BULL PUP—LOST—BROWN-WHITE, VICIN. Mil.-Central. Rewd. 5406 N. Lotus.

CAT—LOST—WED., AUG. 1; ORANGE PERsian cat; liberal reward. 1444 E. 66th-pl.

CHECK—LOST—CERTIFIED, $1,500. PAYable State Realty Co., drawn on Heibers Bros.; reward. Rogers Park 1211.

DOG—LOST—BIG BULL, BRINDLE, WHITE stripe on face, white color and breast; legs brindle, feet white; cropped ears and tail. Rew., Red. 4336. 151 S. Albany.

DOG—LOST—POLICE, LIGHT GRAY, THUR. morning; chain attached; answers to name of Prince; reward. Call Sheldrake 2024.

DOG—LOST—POLICE, FEMALE, VICINITY Geneva, Ill. $100 reward. Telephone Superior 0490.

DRESS—LOST—OUT OF AUTOMOBILE; BEtween 55th and Carpenter on Garfield-blvd. or down Michigan-av. Reward. Boul. 8138.

HAND BAG—LOST — SMALL, BLACK, INIT. A. D. W.; Thurs. bet. Englewood sta. and 5302 Univ.-av.; rew. Fairfax 3898.

KEYS—LOST—BUNCH, WITH N. W. BUICK Co. identification tag, on st. between Evanston and Wilson-av.; rew. Whippet-Knight Motor Co., 4107 Chicago-av., Evanston. Greenleaf 5881.

KEYS—LOST—34 ON CHAIN, WED. P. M.; reward. Address B E 563, Tribune.

MOVIE FILM—LOST—RETURN TO 1527 Touhy-av., Dr. F. J. Novak. Liberal reward. Positive no questions asked.

PIN—LOST—SMALL, BAR PLATINUM AND gold, set diamonds, pearls, rubys; Mon. en route Augustana Hospital to E. 48th-st. Substantial reward. Kenwood 0800.

PHOTOS—LOST—ENVELOPE CONTAINING photographs. Call Regent 3540 if found.

SKY TERRIER—FOUND—WHITE. PHONE Buckingham 8472, before 8 a. m.

SUITCASE—LOST — BETWEEN CHICAGO and South Bend Friday morning; black suitcase containing clothing. Finder notify L. C. HOLLISTER, Lennon, Mich. Rew.

VEST—LOST—CONTAINING GOLD WATCH, on Keeler-av. between Orchard and 107th; reward. Beverly 10179.

WALLET—LOST—CASH, CHECKS, PAYable to C. F. Henry. $80 reward. R. P. 6100.

WRIST WATCH—LOST—LADY'S, SILVER, Marshall Field's, Thurs. noon; reward. Pa State 3889.

WRISTWATCH—LOST—WHITE GOLD, 8 DIamonds, sapphire, Jackson Pk. beach locker. Liberal rew. Drexel 2700.

WRISTWATCH—LOST—VICIN. LOOP. REward. Stewart 4513.

PERSONAL.

PERSONAL—IF THE UNDERNAMED do not appear within 10 days and claim furniture, we will sell same for storage charges. Sale starts Monday, July 30, 2 p. m.
Lida B. Russell.
Lorraine Martin.
D. W. Inrahig.
Mrs. McInnis.
Lovinia Hall.
Mrs. Girdon.
John A. Thomas.
Mrs. Terry.
Edna Tori.
Beatrice Spencer.
Thomas McDonald.
THE GROVE STORAGE & STORAGE CO.
3847-49 Cottage Grove-av.

PERSONAL—OLDSMOBILE COUPE, MODEL 43 B. T. motor, No. B 4063; car No. 3391. Will be sold for storage charges unless called for within ten days. N. Wiberg, 4917 Lincoln-av.

PERSONAL—PUBLIC NOTICE IS HEREBY given that Dominick Cimino, convicted and sentenced to the Illinois state penitentiary at Joliet for murder, will apply for a definite sentence parole.

PERSONAL JOHN THOMAS NEWELL, formerly 3540 W. Jackson-blvd. Any one knowing his present address please write Bernard De Voto, His Bridge, So. Westport, Mass.

PERSONAL—MAN DRIVING TO NEW York City will take 3 men or marr. couple; share exp.; exch. ref. Ph. Del. 9072.

PERSONAL—MARIA: PLEASE WRITE CALL or come home. Everything forgiven and forgotten. Mother awfully worried. F.

PERSONAL — ONLY RESPONSIBLE FOR debts contracted by myself. Julius Brzezinski.

PERSONAL— FRITZ.. PLEASE CALL IMmediately. Bitterweet 2342 Betty.

PERSONAL—FREDDY, EVERYTHING O.K. Come home as soon as possible. Rudy

PERSONAL—ONLY RESPONSIBLE FOR debts contr. by myself. James P. Brown.

PERSONAL—P. D.: ALL FAMILY WELL and send love; no news. Sis.

PERSONAL—V. G. E.: O. K. WAITING. Advise. P. S. Do not know. M. J. K.

PERSONAL—ONLY RESPON. FOR DEBTS contracted by myself. Wesley Smith.

BUSINESS PERSONALS.

PERSONAL—CASH FOR OLD BROKEN DIScarded gold, silver, platinum, jewelry, dental crowns, bridges, etc.; courtesy, fair. S. Smelting Wks., 39 S. State-st., cor. Monroe, 4th.

CLUB AND ASS'N MEMBERSHIPS.

ROSTER MEMBERSHIP ILLINOIS WOMen's Athletic Club, reasonable. Address A L 461, Tribune.

JEWELRY, WATCHES, ETC.

100% Full Value Paid

in cash for diamonds pawn tickets and gold, silver, platinum, gold teeth, broken jewelry and watches. Bargains in diamonds.
32 N. STATE-ST., ROOM 1319.
Ask for Mr. Lane.

PAWN TICKETS, DIAMONDS BOUGHT FOR cash; also old gold silver, plat., broken jewelry, gold teeth. Cash or trade. Lyon, Inc., 9th fl., 64 W. Randolph-st.

DIAMONDS, $40 to $100; 2-3-4 kt. in very fine mtgs.; dia., mtg., at great bargain. Jewelers Exchange, 32 N. State-st., R. 1019, Dearborn 8905.

DIAMONDS, BROK. JEWEL., GOLD TEETH, silv., plat., watch., pawn tickets bought. Best price paid. P. Rocco, 32 N. State, R. 900.

DIAMONDS, BROKEN JEWELRY, GOLD teeth, plat. bought. R. 1223, 150 N. State.

DIAMONDS, OLD GOLD, PAWN TICKETS, bought. Bernstein Bros., 10 N. Clark, R. 905.

RADIOS AND SUPPLIES.

LATE MODEL MAJESTIC, ALL A. C. RAdios. In beautiful walnut cabinet at the bargain prices of $163 and $193 complete. Carefully installed in your home. Fully guaranteed, on terms of $10 a month. CABLE PIANO CO., Wabash and Jackson.

ARTHUR'S, RADIOS SERVICED AND REpaired in your home, $2. Call Plaza 7420 or Enrlewood 2344, after 6 p. m.

300 LIKE NEW TUBES, BEST AT HALF Price. Radio, $95 tube, $040 Wentworth.

$75 TAKES MY BEAUT. NEW $200 ALL electric 1928 radio. 3337 N. Long-av.

WONDERFUL RADIO, 6 TUBE CABINATE; best price takes. Rogers Pk. 8923.

PHILCO SERVICE IN YOUR HOME, $1 REgardless of time. L. V. 0490. Sunny. 1751.

TYPEWRITERS AND SUPPLIES.

ALL MAKES AT REDUCED PRICES. GUARanteed; easy terms; rental; large and portable, 3 mos., $5.50 up applied to purchase. Central 9630-3652. ROYAL TYPEWRITER COMPANY, 169 N. Dearborn.

PORTABLE TYPEWRITERS: ROYAL, CORona, Underwood, Remington, for sale, $5 per month; rental 3 mos., $7.50 up. WORLD ABLE TYPEWRITER EXCH., 111 S. DEARBORN-ST. Central 0400.

REMINGTON PORTABLE; UNDERWOOD No. 5; 28 Royal; 2 Olivers, $10; will trade. 3149 Lawrence-av. Ph. Jun. 8907.

ALL MAKES, SOME AS LOW AS $15. Guaranteed with purchase optional. Central 6034. Store s. e. cor. Lake and Dearborn.

MOTOR BUS TRANSPORTATION.

TRAVEL YELLOWAY-PIONEER SYSTEM motor stages coast to coast. All principal cities may be reached safely, comfortably by Yelloway-Pioneer. Low fares. Dependable service, organized responsibility. East or West Yelloway is Best. Depot, 8 S. Market. Main 3642.

Start at the Hotel Sherman.

Dependable busses everywhere.
For bus information phone Randolph 3709.

YOUNG COUPLE DRIVING THROUGH MIAmi Monday in closed car can accomodate two young ladies, $20 each; references exchanged. Phone Beverly 7903.

SITUATIONS WANTED—MALE.

Bookkeepers and Clerks.

BOOKKEEPER

desires to take charge of a complete set of books of a well established corporation in or around Chicago. Accounting school training, 7 years of practical experience. A1 refs. Address D 186, Tribune.

SITUATION WTD—YG. MAN, 21, AM. JEW; H. S. grad., des. pos. with future; 5 yrs. exp.: coun., gen. ofc. clk., typ., biller, mscl., ofc. ex. ref. Address D 190, Tribune.

SITUATION WTD—JUNIOR BANK CLERK for evening work; age 18; best refs. 1430 Carmen-av., Ravenswood 2636.

SITUATION WTD—BOOKKEEPER DESIRES spare time office work during evening hours. Address D 170, Tribune.

SITUATION WTD—PART TIME BOOKKPR., acct., resp.; experienced. Central 1541.

SITUATION WTD — BOOKKEEPER, EVEnings; resp. Address C 267, Tribune.

SITUATION WTD—G. E. BOOKKPR., A1 refs.; $35 per wk. Address C 541, Tribune.

SITUATION WTD—7½ YRS. COST PROD. ovrl., mat. cont. Address C 300, Tribune.

SITUATION WTD—COLL. GRAD., 40; SOME bkkpg., clerical wk. La Grange 3672.

Accountants and Auditors.

SITUATION WTD—30 YRS. ACCOUNTING exp. with credits, collections, office sales; willing and capable. An interview is eagerly wished for. Address C 294, Tribune.

ACCOUNTANTS.

Install, keep simple 1 book systems; mo. statements. Address D 141, Tribune.

Executives and Managers.

SITUATION WTD—CHICAGOAN RESIDING in Florida is desirous of making contact with Chicago concern looking for southern expansion; financially responsible and well known. Address C 211, Tribune.

SITUATION WTD — ABLE EXECUTIVE; sales experience, clear record; refs.; age 45; available at once. Address C 304, Tribune.

SITUATION WTD — GENL. SALES MGR. with exp. crew ready for new propos.; salary and com. Address C 224, Tribune.

Professions and Trades.

FOUNDRY FOREMAN.

9 yrs. experience; production guaranteed; salary optional; references. Address C 274, Tribune.

SITUATION WTD — BY EXPERIMENTAL mech., develop medium, small mechanical devices; handle any mech. work; inventive ability. J. Krohn, 651 W. 54th-pl.

SITUATION WTD—YOUNG MAN BEGINner, wants practical exp. in comm. art; grad. Chicago Art Institute. Dorchester 5894.

SITUATION WTD—ELECTRICIAN, AGE 24, 7 yrs.' exp.; good ref. Ph. Vic. 8949.

Farm and Garden Help.

SITUATION WTD—YNG. NORWEG.; EXP. gardener, fireman. Address C 326, Tribune.

House Servants.

SITUATION WTD—JAPANESE, COOK OR general housework; small family prefer; 14 yrs. in last pos. Address A 446, Tribune.

SITUATION WTD—FILIPINO, OUT OF twn.; hsmn., plain cook. Do. 10066 S. 2d.

SITUATION WTD—JAPANESE COOK, G. hswk., in family, e Address C 241, Tribune.

SITUATION WTD—FILIP. STUD.; CHAUF., cook, butler; ref. Address C 240, Tribune.

SITUATION WTD—JAPANESE, A1 COOK, gen. hswk.; chauf. 205 E. Ontario.

Coachmen, Teamsters, Chauffeurs.

SITUATION WTD—CHAUF. MARRIED MAN with long exp. on high grade cars; good refs.; own mech. courteous and careful driver. Sheldrake 9110, Apt. 31.

SITUATION WTD—CHAUFFEUR, 22 YRS. exp. high grade cars; ex. ref. Doug. 0410.

SITUATION WTD—FILIPINO; LIC. CHAUF., hsmn.; pri. fam.; refs. 1060 E. 43d.

SITUATION WTD—CHAUFFEUR, WHITE; excl. refs.; good mech. Sunnyside 7696.

SITUATION WTD—YOUNG GER. CHAUF., exp.; also hswk.; ref. Div. 3628.

SITUATION WTD—CHAUFFEUR, 8 YRS. exp.; good ref.; single. Cal. So. Chi. 8953.

Janitors and Porters.

SITUATION WTD—JANITOR, WATCHMAN, elevator operator, care of boiler; single, sober. Address C 329, Tribune.

SITUATION WTD—JANITOR, APT. BLDG. Union; marr. 35. Address C 233, Tribune.

Miscellaneous.

SITUATION WTD—HANDY MAN, EXP. with tools, machinery, shipping and packing; ref. worker. Address C 323, Tribune.

SITUATION WTD—YNG., EXP., COL., DAY or night work. Ref. Ward. Kenwd. 2936.

Day and Contract Work.

SITUATION WTD—PAINTING AND PAPERhanging; do your vacant flats now and save 25%. Phone Wellington 7534.

SITUATION WTD — PAINTING, PAPERhanging, calcimining; all work. Special rate for this week. Atlantic 1425.

SITUATION WTD — CARPENTER; NEW work; repairs; porch enclos. Pull. 1121.

SITUATION WTD — CARPENTRY AND painting done. M. K. Ringston. Humb. 3119.

SITUATION WTD—CARPENTER WK. AND outside painting done; res. Ald. 0718.

SITUATION WTD—PAINT, PAPERHANGing, cal.; A1 wk.; guar. Spc. rt. Aug. Au. 0792.

SITUATION WTD—PAPER, PAINT, PLAster., calc.; st once. Reas., guar. L. V. 7190.

SITUATIONS WANTED—FEMALE.

Domestics and Cooks.

SITUATION WTD—COMP. COL. COOK, OR second maid; used to work for best families; neither over nor under; city or sub.; $15 or $18. Drexel 0529.

SITUATION WTD—COL., HSWK., COOK; laundry or whole days; $8-$12; stay or go. Vict. 8781.

SITUATION WTD—LIGHT HSWK., CARE of child.; small salary. Lincoln 6106.

SITUATION WTD—COL. HSWK.; GOOD cook, clean or sub.; ref. Drexel 9858.

SITUATION WTD—COL. GIRL, GEN. HSWK. No cooking; by week. Ken. 1541.

SITUATION WTD—GOOD COL. COOK.; REF. Long Grove, Ill. Phone 250.

SITUATION WTD—GEN. HSWK.; REF.; understand cooking; col. Ald. 0125.

SITUATION WTD—HSWK.; PLAIN COOK. ing. Ph. Grace. 1246.

SITUATION WTD—EXP. MAID, COL.; REF. Douglas 4106.

Housekeepers and Caretakers.

SITUATION WTD—WOM. WITH GIRL 12, exp., good cook, wants good home; $7 week. Briar. 6250.

Clubs, Hotels, and Restaurants.

SITUATION WTD—CHAMBER MAID; COL.; refs. good wages. Drexel 1086.

Nurses and Governesses.

SITUATION WTD—EXPERIENCED CHILD'S or infant's nurse would like permanent position; can furnish best references. Phone Forest 2709.

Laundresses and Day Work.

SITUATION WTD—NEAT, COL.; DAY OR ½ day work. Englewood 9711.

SITUATION WTD — EXP. SWED. LAUNdress by day; best refs. Berkshire 2153.

SITUATION WTD—COL. LAUNDR., CLEAN wind., woodw.; ref.; $3.50. Wen. 0851.

Stenographers, Typists, Etc.

SITUATION WTD—THOROUGHLY EXPD. steno., secy. and bkpr. Whitehall 4268.

SITUATION WTD—BEGINNER STENOG.; knowl. bkkpg.; h. s. educ. Went. 0992.

HOME WORKERS' SERVICES.

CUT RATE LAUNDRY—CURTAINS, 25C PR. Call and deliver 35c per special wet wash laundry 5c lb. 1306 Miller-st. Ph. Roosevelt 5550

WANTED—MALE HELP.

Stores and Offices.

A FAST GROWING

company wants two men capable of advancing to position of responsibility; good pay to start; must have car. Call at our factory 3rd floor, 473 E. Ohio-st. MR. E. J. PETERSON.

BOOKKEEPER—GENTILE. EXP.; KEEP D. E. books. 10 S. La Salle-st. Rm. 620.

CASHIER—EXP., FULTON MARKET, YG. man. Address Y 497, Tribune.

MAN—YOUNG, 17 YEARS OLD, HIGH school graduate preferred, but not essential, must live on south side. This position is steady. $20 per week. Apply 7:30 a. m. to 9:30 a. m. at entrance People's Dept. Store, 11201 S. Michigan-av.

MAN

for position of trust; character more essential than experience; moderate income to start. This position will be filled Saturday. See MR. PROVOR, 3129 Milwaukee-av.

MAN FOR RENTING DEPARTMENT; South Side real estate office. Address Y N 385, Tribune.

MEN FOR NEW

RETAIL CHAIN STORES.

Steady work with promotion. Must have good appearance, be over 21, and satisfied with moderate earnings while learning business at first. Only men who want a permanent connection with a future will be considered. Also have openings for two good men in OAK PARK and EVANSTON.
APPLY READY FOR WORK SATURDAY, 10 A. M.
SQUIRES'
PERSONNEL BUREAU DEPT.
Suite 1418, 5 S. Wabash-av.

OFFICE MAN — BY LARGE TIRE MFR.; has unusual opening in office for young man of good appearance and speech. Between 23 and 35; applicant must have had at least 2 years' exp. in office of tire mfr. and fully familiar with order taking, pricing, credits, etc.; salary to start, $32.50 per wk; state fully exp. in reply. Address A 386, Tribune.

SALESMEN—SHOE EXPERIENCE. 2739 Milwaukee-av.

SHOE SALESMEN.

for Tuesday and Thursday evenings and Saturday afternoons and evenings; must be experienced and willing to work year round. Malleys Bros. 3218 Lincoln-av., 3321 W. Roosevelt-rd., 6256 S. Halsted.

SHOE SALESMEN.

Experienced for steady and extra positions. Good pay. Apply GROSSMAN SHOE CO., 3239 Lincoln-av.

SHOE SALESMAN — FOR PERMANENT and extra positions; must be experienced. Apply Mr. Micheal, Berland's Shoe Co., 3212 Lincoln-av.

SHOE SALESMEN—EXPERIENCED. APPLY 6335 S. Halsted.

SHOE SALESMEN—EXPERIENCED. GROSSMAN SHOE CO., 16 E. Randolph-st.

WANTED—MALE HELP.

Stores and Offices.

SHOE SALESMEN—EXPERIENCED. Apply 911 E. 63rd-st.

SODA DISPENSER.

Young, with loop exp. Fine future. STOP AND SHOP, 7 N. Wabash.

SODA DISPENSER—FOR EVES. AND SUNday. Sunnyside 7730. 5063 Sheridan.

SODA CLERK—EXPERIENCED. KELLY & MARTIN, 7201 N. Western-av.

STENOGRAPHER — MUST BE EXPERIenced, accurate, industrious. Call Saturday between 2 and 4. JOERNS, Rm. 360 North Wrigley Bldg.

STENO. — GENERAL OFFICE WORK; young man; permanent position. Give age and details of experience and telephone number. Address Y Y 424, Tribune.

Executives and Managers.

SUPERINTENDENT

of finishing wanted by large woodworking corporation with 9 plants.

We are looking for a man of good character; one who will not accept gratuities from supply manufacturers.

This position offers a splendid opportunity with good salary and promising future for the right man.

Each of our plants has its own finishing foreman. We want a superintendent for general supervision of these foremen.

Must be able to match any color and have extensive experience as foreman or superintendent of finishing in one or more large plants.

Do not answer this ad unless you are a high grade executive and capable of filling successfully a high grade position.

Give age, school training, complete experience, and salary expected.
Address D J 43, Tribune.

EXPERIENCED MANAGER.

Wanted, at once, experienced manager for high grade apartment building on Lake Shore Drive. Must be experienced in renting apartments from $500 to $1,000 a month. Only high class man need apply. Real opportunity for right party. Communications confidential. Address Y Y 470, Tribune.

ASSISTANT

TO DIRECTOR OF SALES.

Man of experience and ability to handle men. We are forming sales organization to offer several important public utilities and good issues to carefully selected clientele. Are equipping to furnish telephoned appointments and customer letters to our salesmen. No lost motion. We are not offering salary or drawing account before salesmen have qualified. Straight commission plan at the start, financial co-operation will be forthcoming after they have qualified. Call between 9 and 12.
STUDEBAKER SECURITIES COMPANY.
291 South La Salle-st.

AGENCY COPY MAN.

Specialized agency wants a seasoned copy man; financial copy experience desirable. A man who can blaze his own trail, yet pliable enough to understudy one of the country's greatest copy chiefs. Layout ability helpful. Our organization knows about this ad. Give complete details and present salary. Address C 283, Tribune.

MAN—OF MIDDLE AGE EXPERIENCED IN originating, underwriting, and distributing stock and bond issues; references from previous connections will be required; unless you care to give a complete outline of your experience which justifies your answering this ad please do not expect an interview; confidential. Address D 78, Tribune.

EXECUTIVE—OPENING A FINE DRAPERY department. Are interested in manager and buyer for department. Only thoroughly experienced men will be considered. All applications strictly confidential. State former connections and salary expected. Davidsons Furniture Co., 1214 Grand-av., Kansas City, Mo.

High Class Executive.

I want to employ a practical executive who is mentally vigorous. Experience in merchandising and sales expansion work are helpful in the position offered. For personal interview address Box A 332, Tribune.

Boys—Office and Factory.

BOY—STRONG, FOR STOCKROOM IN RUG dept.; excellent oppty. Apply by mail only. E. Rose, care O. W. RICHARDSON & CO., 225 W. Wash.-blvd.

BOY—WHOLESALE FUR HOUSE. MANNY PRUSKAUER, 318 W. Adams.

Professions and Trades.

ARCHITECTURAL DRAFTSMAN — MUST know detailing; give essentials and small sample of work. Address A 446, Tribune.

ARTIST — COMMERCIAL ILLUSTRATOR, for Cleveland Art Studio. Must be versatile, creative and dependable. Excellent position for right man. See G. C. Moore, Hotel Morrison, Saturday, Aug. 4.

ARTIST WANTED.

Exp. on woman's fashions for newspaper. Permanent. Mr. Masters, 1935 S. Michigan.

ARTIST—TO WORK ON PAINT PROCESS, silk screens; exper.
Advertising Displays, Inc., 1308 N. Halsted.

CAR OWNERS—TO PUT UP OUR SIGNS. Mechanics not nec. Dep. req. 1032 E. 55th.

CHEMIST—INDUSTRIAL, WITH EXPERience in oxidizing asphalts and practical experience in the paint line. This position is in Minnesota and offers good chance for advancement. Address D J 41, Tribune.

CYLINDER FEEDER—SLAVIK PRINTING CO., 914 W. Ohio-st.

DRAFTSMAN

Exp. detailer on sawmill work and high grade cabinet work. Give past exp. and phone no. Address A C 178, Tribune.

DRAFTSMEN—ARCHITECTURAL: THOROughly experienced; also draftsmen capable to work from specifications. Apply 180 N. Clark-st., 5th floor.

DRAFTSMAN—EXP. IN STORE FIXTURE work; Nor. Ill. Address D 301, Tribune.

DRAFTSMAN—EXPERIMENTAL IRON work, American Bronze Co., 1316 W. 63d.

ENAMELER—A MAN THOROUGHLY ACquainted with porcelain enameling, special stamping; also die burning of same. State fully your experience, where you have been employed and give age. Address D H 14, Tribune.

ESTIMATOR AND BILLER

in sash and door factory; on residential and detail millwork. Address A D 286, Tribune.

FOREMAN—TO ASSUME FULL CHARGE of coil bed spring dept.; must be a hustler with thorough knowledge of how to control cost of manufacture as well as quantity and quality. Splendid opportunity for right man in Chicago district. Write fully; strictly confidential. Address Y Y 370, Tribune.

FOREMAN—IN LUGGAGE FACTORY; EXperienced; must know modern methods and styles. Out of town factory. Give your age, years experience, phone number. Will phone Monday evening for appointment Tuesday. Address D H 24, Tribune.

GLAZIER—MAN WHO CAN INSTALL AUTO glass, grind and polish. Drexel 6177. 4626 Cottage Grove.

MACHINISTS.

First class machinists for setting automatic threaders; steady work; top $ to Homan-av.

MAN—TO TAKE CHARGE OF LARGE stock room of bound books; must be familiar with stock room records. Perpetual inventory and shipping must furnish good references. Address Y J 575, Tribune.

MAN—EXPERIENCED ON MAGNETOS AND generators. Address C 179, Tribune.

MECHANICS—TWO WORK ON STUDEBAKER cars. 2715 N. Cicero-av.

MEN—2, EXPERIENCED WITH PICKLES, condiments, etc., also as cheese cutters; basement work; good opportunity for right parties; references required. Address B C 131, Tribune.

PACKER.

Experienced on lamp shades; $20 per week. Apply at once. 20 S. Jefferson, 5th floor.

PAPER STOCKROOM KEEPER — EXPERIenced, familiar with perpetual inventory and methods of paper stock, handling in wholesale paper houses or large printing establishments. Address A T 571, Tribune.

PLASTERERS.

35TH AND STATE-ST.
4328 N. KEDZIE.

PLASTERERS.

2208 Granville-av. Phone office. Longbeach 5028, or eves. Ravenswood 6430.

WANTED—MALE HELP.

Professions and Trades.

PATTERN MAKERS—WOOD. 4021 W. Kinzie.

PLASTERERS.

Good conditions, for long job.
INSURANCE EXCHANGE,
Oak and Dearborn,
Bank and Astor-sts.

PRESSERS,

experienced, to press silks by machine. 2707 Fullerton-av. Brunswick 8200.

PRESSROOM FOREMAN

for card shop, equipped with Gordons, Millers, verticle Miehles, and card Harris, employing twenty-five operators; must be capable and well able to handle help; give complete information and salary desired. This is a wonderful opportunity in a live town of 20,000, about a hundred miles from Chicago. Address D H 5, Tribune.

PRINTER—STONE MAN.

Union, exper. on books, folders, color work. Fast and accurate on lineup and register. Apply 4th floor, 512 Sherman.

SHOE REPAIRMAN—RELIABLE. STEADY man; must be first class shoe repairer. A good job for right party. Address D H 26, Tribune.

STOCK MAN.

Assistant, for work in authorized Ford dealer's parts dept. Experience necessary. Kralovec Motor Corp., 2013 S. Laflin.

STRUCTURAL STEEL DETAILER — WITH some experience for permanent position. Write B. K. C. Foundry Co., Kalamazoo, Mich., stating age, experience, and salary expected.

TREE TRIMMERS.

Experienced men only; highest wages paid; steady work. Write, giving age and give phone number. Address Y H 463, Tribune.

WOOD PATTERN MAKERS—95c PER HR. P. P. TAYLOR, Rockford, Ill.

Clubs, Hotels, and Restaurants.

SODA DISPENSER—WITH LUNCHEON EXperience. Apply after 8 p. m. 1469 S. Morgan.

Pharmacists.

DRUG APPRENTICES.

Men over 23 years of age who have had several years drug store experience. Apply in person.
WALGREEN CO.,
744 BOWEN-AV.

Salesmen, Solicitors, Etc.

A $3,000,000 LAKE FRONT DEVELOPMENT.

North Shore Beach opens soon. This means a real opportunity for ten ambitious. All applicants must be over 25. References required. We will also start a few beginners. SALARY AND COMMISSION to those who qualify.
Prospering sales at low prices just starting. Many full 40 hr. weeks earned. Leads. Full co-operation. Practically no competition as this is the only waterfront development on Lake Michigan in the Chicago Metropolitan district that to our knowledge is of such beauty, magnitude and unusualness at popular prices. Homes under construction.
Our 30 years of service and good-will stand back of you. This means that salespeople with standards and ideals succeed with a successful firm. Permanent well paying positions now open. Apply in person

WANTED—FEMALE HELP.

Stores and Offices.

BOOKKEEPER AND STENOGRAPHER—ASSISTANT; accurate, reliable, prompt, not over 27 years of age, $100 per month to start. Give experience and full particulars. Address G 194, Tribune.

CASHIER—FOR PHOTOGRAPH GALLERY; experience on photograph wk. Norm. 1383.

COMPTOMETER OPERATOR

Must be fast and accurate and able to handle detail work; hours 8:30 to 5:30 in downtown district. LIVINGSTON BAKING CO., 1301 Diversey-pkwy.

DICTAPHONE—TYPING AND GEN. OFFICE; South side, pleasant working conditions; opportunity and advancement. Phone for appointment Virginia 1801, Mr. Mack, until 5 o'clock.

FILE CLERK

Bell switchboard operator, experienced, for North Austin office; state phone number and salary wanted. Address A Z 870, Tribune.

FILE CLERK.

State age, ware and experience. Address Y J 377, Tribune.

GIRL—FOR STENOGRAPHY AND GEN. eral office work; must have had at least 1 year's exp. and be 20-23 yrs. of age; state and salary expected. Address N K Tribune.

GIRL—GENERAL OFFICE; MUST KNOW little about books. 2114 S. State-st.

GIRL—YOUNG; FOR SODA FTN.; CENTRAL Y. M. C. A. 19 S. La Salle-st., 2d fl.

LADY—DEMONSTRATOR. WELL ESTABmanufacturer desires the services of lady to demonstrate product sold in the domestic department of large city department stores. Excellent opportunity and interesting work assured; in reply give full details of education, experience and other qualifications. Position will pay $50 wk. and bonus and salary desired. Address D H Tribune.

LADY—YOUNG, WHO HAS HAD EXPERIbroker's office or bank analyzing or reporting on securities. G. Dray, 7 S. Dearborn.

LADY—YOUNG, FOR STOCK RECORDS; prefer one with furniture experience. Apply 1 W. Madison.

LEDGER CLERK—FOR POSITION AT Crawford and Madison-sts. Apply 665 W. Belden-st.

MILLINERY SALESLADIES.

Exceptional oppor. if you are thoroughly exp. and capable of handling Michigan-av. trade. For interview apply Miss D., Pincus, Milbery Dept., 16 S. State-st.

OFFICE SECRETARY—25 TO 30, ABLE TO dictate letters, good appearance and personality; stenography not essential; college education an advantage; sal. satisfactory. Address C 309, Tribune.

SALESLADIES.

Experienced, for ladies' wearing apparel. Good permanent positions. APPLY 8:30. RAINBOW APPAREL SHOP, 58 W. Adams-st.

SALESLADIES—EXPERIENCED, TO SELL children's wear; home or out of town. Inquire 3060 Jackson-blvd., Spanish Shop.

SALESLADIES—EXPERIENCED, FOR DRY goods store. Apply 3390 N. Franklin-st.

SECRETARY AND STENO.—NEAT APPEARing young woman; knowledge of bookkeeping; able to compose own letters, handle switchboard; permanent position; willing to work; state exp., ref., age and sal. Address A B 235, Tribune.

STENCIL CUTTER

Experienced, experienced on Royal typewriter; none other need apply. DE VOE, INC., 173 W. Madison.

STENOGRAPHER—HIGH GRADE; COMBINATION dictaphone and shorthand; salary $2.50 per wk.; permanent position; opportunity for advancement. Location new progressive concern; salary, hrs. 8:30 A.M. Address B J 408, Tribune.

STENOGRAPHER—SMALL OFFICE, VICINity Crawford and Roosevelt. Write giving full details and salary expected. Address A J 146, Tribune.

STENOGRAPHER — YOUNG LADY: MUST be experienced; prefer one living on south side; state salary, reference. Address C Y 386, Tribune.

STENOGRAPHER—MUST BE EXPER., ACcurate, industrious. Call Saturday between 9 and noon. 360 N. Wrigley Bldg.

STENO—20-25 YRS.; M. O. EXP. PREF.; need accur., perm. DUNN, Calumet 7022.

STENO—SINGLE, GENTILE; W. S. MFR.; state age, sal., etc. Address C 255, Tribune.

STENO—$100 WK.; 2 GIRLS, $30 WK. Apply Sat., 9 a. m., 1900 Wrigley Bldg.

SWITCHBOARD OPERATOR AND BILLER — Experienced. S. Franklin & Co., 1210 S. Homan-st.

SWITCHBOARD OPR. AND TYPIST—$100. 2007 S. State.

Executives and Managers.

ALTERATION DEPT.

Foreladv and Supervisor.

A thoroughly competent women to take charge of alteration department of Michigan-av.'s women's wear establishments; one who understands alterations and fittings of high class dress goods; excellent starting salary; permanent position; state full particulars in first letter. Address Y K 345, Tribune.

MANAGER—CAPABLE LADY OF GOOD APpearance to manage nursing house. Apply in person Saturday, 1034 E. 47th-st.

Factory and Trades.

CROCHET READER—EXPERIENCED. GOOD pay, steady work. Elite Embroidery Co., 201 S. Market-st., 2d floor.

FUR OPERATOR.

Apply at

VICTOR BROTHERS,

868 Central-av.,

Highland Park, Ill.

GIRLS — EXPERIENCED ASSEMBLERS. 3082 Barry-av.

HAND AND CROCHET BEADER—EXP. only need apply. 3390 N. Franklin-st, Rm. 410.

HANDLER—ALL AROUND OPERATOR; steady work. 2126 Michigan-av.

HOSES — UNDERGRADUATE. APPLY North Shore Health Resort. Winnetka 0211.

PRESS GIRLS—EXP'D

for cleaning and dyeing plant. Brunswick 8200, 2707 Fullerton-av.

RADIO.

Experienced Solderers.

Girls for Night Work.

APPLY GRIGSBY-GRUNOW

4540 Armitage.

Household Help.

COUPLE—COMPETENT: MAID TO COOK and do gen. hswk.; man to act as chauffeur and valet. Best references required. Phone Wilmette 108.

COUPLE—HOUSEWORK IN GLENCOE; MAN care cow. Apply 179 W. Monroe.

COUPLE FOR GENERAL HOUSEWORK; NO washing; must be good cook; Finnish preferred. Rogers Park 0244.

COUPLE—LIGHT HOUSEWORK; TAKE CARE of child. Sherman, 2906 Eastwood-av. Keystone 3377.

GIRL—WHITE; LIGHT HSWK.; CARE FOR child; $5; stay nights. Keystone 0686.

GIRL—WHITE; GENERAL HOUSEWORK; good home. Beverly 8831.

GIRL—WHITE—GENERAL HSWK.; EXP. care of children; ref. Briargate 0947.

GIRL—WHITE, GEN. HSWK. CALL SAT. OR SUN. 1318 E. Washtenaw. Humboldt 1439.

GIRL—WHITE, COMPETENT; COOKING, 2D work; ref. Ph. Winnetka 2824.

GIRL—YOUNG, GEN. WORK; GD. COOK; no wash. Phone 585 Mundelein.

HOUSEKEEPER—REFINED WOMAN TO take charge of home and children. South Clark. Ard. 2398.

INGLISH BULL DOG—MALE and white. Reas. 1701 Chase-av. Briar. 3354. Moore.

MAID—WHITE, EXP.; GO HOME NIGHTS. or Hungarian pref.; good cook and care for 3 in family; refs. Whitehall 6138.

MAID—WHITE, GEN. HSWK.; HOUSE; 3 in family; ref. Wilmette 3215.

MAID—WHITE, FOR MAID WORK; APT. 5 rooms, easy. Oak 1622.

Clubs, Hotels, and Restaurants.

WAITRESSES.

Experienced only need apply. Call after 2 p. m. Schwartz Restaurant, 5236 Blackstone, or 6325 Cottage Grove-av.

WAITRESS, MAIDS AND MANGLE GIRLS—White. North Shore health resort. Ph. Winnetka 0211.

WAITRESS — CAFETERIA. EXPERIENCED; good cook. 674 N. Clark-st. Wacker 6140.

WAITRESS — EXPERIENCED, WHITE. APPLY Hotel Employment Office, 7th and Dearborn.

WAITRESS—NEAT APPEARING; EXPERIenced; $15 per week. Julia King's Tea Room, 116 E. Jackson-blvd.

WAITRESS—EXP.; 5 TO 1 A. M. CALL after 1:30 p. m. 2323 S. Jackson-blvd.

WAITRESSES — 2, SHORT HOURS. 720 Rush-st.

WAITRESS — LUNCH 12 E. 26th-st.

Saleswomen

Experienced Salesladies.

EXPERIENCED IN SELLING LAdies' wear or general store line; also experienced LADIES SELECTED will be placed in good CHICAGO RETAIL DEPARTMENTS. Call or write MR. FARLING, 31 E. FRANKLIN-ST.

SALESWOMEN—HIGH GRADE, TO INTRODUCE the Book of Life; an interesting Bible character building series. John Knox & Co., 1018 S. Wabash-av., Rm. 602.

WANTED—FEMALE HELP.

Saleswomen.

A $3,000,000 LAKE FRONT DEVELOPMENT.

North Shore Beach opens soon. This means a real opportunity for the ambitious. All applicants must be over 25. References required. We will also start a few beginners. SALARY AND COMMISSION to those who qualify.

Preopening sales at low prices just starting. Big full page campaign. Leads. Full co-operation. Practically no competition as this is the only waterfront development on Lake Michigan in the Chicago Metropolitan district that is our knowledge is of such beauty, magnitude and unusualness at popular prices. Homes under construction.

Our 30 years of service and good will stand back of you. This means that salespeople of high standards can succeed with a successful firm. Permanent well paying positions now open. Apply in person.

FRED'K H. BARTLETT REALTY CO.,

(NOT INC.)

Sixth Floor. 69 W. Washington-st.

SALESLADIES.

SALARY AND COMMISSION.

If you are tired of the average selling proposition, ambitious and between the ages of 23 and 35, I have something interesting and different to offer you with a salary and commission. Not subdivision selling. Call for MR. BROWN.

ROOM 300, 110 S. DEARBORN.

SALESWOMEN — THE MANUFACTURERS of Fagley Superior Cookery, which guarantees absolutely perfect home cooking at cost of pay, desires several saleswomen demonstrators. Position will pay $50 wk. and steady employment. Mr. Carl, 608 Belmont-av. Call between 9 and 12, Sat. and Mon.

SALESWOMAN — EMPLOYED OR HOUSEwives. We have most attractive sales proposition ever offered. Part time women easily can earn $50 weekly in neighborhood. Give phone number when writing. Address A L 374, Tribune.

SALESWOMEN

to call on mfrs.; attractive line; good money. Open Saturday afternoons. Apply MR. PRICE, 4647 W. Lake-st.

SALESLADIES—TO SELL FINEST LINE OF dresses direct from Silver N. Y. Fifth Avenue Styles, Inc., Room 1300, 5 S. Wabash, North Side Office, 1057 Wilson-av., R. 7.

SALESLADIES — CATHOLIC; NEW SALES proposition; expenses and commission. 510 N. Dearborn-st. Room 516.

Agents.

AGENTS—$10 DAILY TAKING ORDERS for Mary Rose ladies' and children's dresses. PHILPS & LEVIN, 5 S. Wabash. Room 1104.

Miscellaneous.

A WOMAN WHO KNOWS CHICAGO.

A woman with vision, ambition, and who is absolutely honest—a woman who is sufficiently educated in the better things of life, to work for them. No canvassing or selling. Write a letter telling all about yourself—your present position, your education, your income; anything that might help in qualifying you for a splendid opportunity. Address P S 408, Tribune.

AN OPPORTUNITY

for the woman of vision and ambition to make a worthwhile income in an educational welfare campaign; the selling division of a large publishing house has several openings in their western branches for the right women; guaranteed income; commission and bonus; railroad fares paid. Address A H 109, Tribune.

EXTRA WORK.

Woman for 2 hours afternoon or evening work; no experience necessary. Must live in Chicago at least 1 year; good pay; steady work. Apply today between 10 a. m.-8 p. m. EMPLOYMENT MANAGER, SUITE 700, 134 N. LA SALLE-ST.

WOMAN — MARRIED PREFERRED, REsponsible work, no experience required, will be instructed if suitable; work pays above average. Write for appointment, give phone number. Address Woman's Department, Suite 660, 410 N. Michigan-av.

GIRLS—SEVERAL ATTRACTIVE; OVER 18 for bathing beauty booth; good money; apply each day after 11 a. m. Boardwalk Club Booth, The Bowery, Riverview Park.

DEMONSTRATOR — GENTILE, 25 YEARS, pleasing personality, 10 a. m., R. 700, 7 N. Michigan-blvd.

WOMAN—EDUCATED; OVER THIRTY; OPportunity with interesting income. Book House for Children, 360 N. Michigan-blvd.

EDUCATED LADY—CAPABLE OF SOLICITing at telephone. R. 832, 30 N. La Salle.

REPORT—HALF DAYS. NORTHWEST LEGer, 1954 W. North-av., 2d fl.

Employment Agencies.

CASHIERS! CASHIERS!

8 EXCELLENT OPENINGS!

CASHIER, furniture, north side..... $92.50
DRUG AND CIGAR CASHIER, nites, $20 m.
8 CASHIERS, restaurants, loop, $16-$20 m.
CASHIERS AND HOSIERY, loop.
CASHIER AND FOOD CHECKERS, $18-$25 m.
WHLSE. BAKERY CASHIER $25
CASHIER, grocery and market exp..... $27.50
CASHIER, department store exp..... $20
NATL. CASH REG. REP., MC. CASHIER, $30

GLADER INCORPORATED,

220 S. State-st., 12th Floor.

CORBOY SERVICE.

MANY HI-GRADE POSITIONS OPEN.
20 W. Jackson-blvd., Rm. 1508. Wab. 9284.

THE BAYNE AGENCY.

HIGH GRADE POSITIONS.
SUITE 1008. 7 S. DEARBORN.

NURSE—FOR INSTITUTION; HOSPITAL training; $100 mo., rm., brd. Lourley Registry, Sunny 2552.

ZINSER PERSONNEL SERVICE for University and High School Graduates. 1548, 140 So. DEARBORN-ST.

CHICAGO PLACEMENT BUREAU, 2 BOOKKEEPERS, So. West, $..... $130
Room 9. 6341 S. Halsted-st.

WAITRESSES, COOKS, HOUSEMAIDS, Pantry, cleaning woman, $50 and board. JENSEN, 192 N. Clark.

CRAIG EMP. AGCY. — WE HAVE YOUR POSITION.

WOODLAWN AT 46TH-ST.

Spacious rooms with private bath; many $9, $10, and $11 per week; L. C. express. Special dinner, 50c. Atlantic 9410.

TO RENT—ROOMS—NORTH.

ADDISON, 1237—TO RENT—RM. WITH OR without brd. in Irish fam.; gd. trans.

AINSLIE, 1019, 2D APT.—TO RENT—ATTR. frt. rm. nr. lake; all trans. reas.

ALDINE, 517—TO RENT—LARGE FRONT rm. with baby grand piano, reas.; also sip. rms., $4.50 to $7.50; blk. bus, surf.

ARGYLE, 930—TO RENT—BEAUT. FURN. new, quiet, frt. rms., pri. baths, some with priv. lavatories. Argyle L bus. beach.

ASHLAND, N.—TO RENT—LG. LT. FRT. r.; sc. pch.; ¼ bl. How L.; nr. lake. R.P. 7298

ASTOR, 1320—2D RENT—LGE., BEAUTIful front room, suitable for 2; also single, reas.; use of sun parlor, kitchenette, phone, refs. req.

BEACON, 4510—TO RENT—SGL.-DBL., new dec.; all trans.; meals, opt. 4-7. Edg. 3204.

BELMONT, 635, 2D—TO RENT—SGL.-DBL., rms., nice, furn., gd. trans. Buck. 0087.

BROADWAY, 4000—TO RENT—SGL.-DBL. rms., new, clean, quiet; $6-$8 wk.

CALIFORNIA, N., 4924—TO RENT—LG. size rm. in mod. bung., $5. Sunny. 10026.

CARMEN-AV., 1434—TO RENT—LG., SO. sun. rm., clos., suitable for 2; also 2 other rooms; $5 each; good trans. Gahan. Sunnyside 7613.

CARMEN-AV., 1518—TO RENT—SGL. STH. frt. rm.; priv. fam.; ref.; $6. Sun. 0453.

CLARENDON-AV., 4128.

LAKESHIRE HOTEL.

85 rooms, all with private baths and showers, $9 up; bus, L, surf. Bittersweet 3900.

CLARK, N., 2703—TO RENT—NR. LIN. PK. lake; nwly. dec. and furn. rms., clean, cool; gas, water; $6 up. $10 per wk.

CLARK, N., 853—TO RENT—NR. PK. AND bch.; new dec., sgl.-dbl. rs. $5-8; w. die.

CLARK, N., 2004, HOTEL LUZERNE—TO Rent—Rms. sgl. $1.50, dbl. $2 per day.

DEARBORN, N., 817—AMERICAN PLAN.

NEWBERRY HOTEL.

FULL HOTEL SERVICE; $18 WK. AND UP WITH MEALS; 10 MIN. TO LOOP.

DOVER, 4509—TO RENT—LGE., AIRY, FR. rm.; attr. furn.; gd. trans. Ard. 4113.

DOVER, 4735, 3d—TO RENT—LGE. FRT. rm. with or without bath; bus. to surf.

EASTWOOD, 828, 2D—TO RENT—LG. FRT. rm., cln., lt.; nr. bch., all trans.

ELM, E., 78—TO RENT—BEAUTIFULLY furn. single front rm.; references req.

FARWELL, 1435—TO RENT—NR. L. M. MORSE L.; cool rm.; near lake; private family.

FOSTER, 1048, THE HARMONY—TO RENT —Pullmanettes, kitts., sin. rms.; new, dec.; $5-$12; nr. Edgewater Beach; good trans.

GOETHE, E., 21, NR. ASTOR—TO RENT—Well fur. rs.; pr. bath, shr., men Del. 1226.

GRANVILLE, 1531—TO RENT—NICE RM., prvt. res.; gents. $5. Holly Court 0369.

KENMORE AND WILSON-AVS. 150 RMS.

HOTEL KENMORE.

$7-$14 wk.; shwr., priv. bath; Wil. L. bus.

KENMORE, 4900—TO RENT—LG. CLN. rms., r.w. fr pkg., nr. bch. X bus. $6-$10.

KENMORE, 5061, 1ST—TO RENT—LARGE rm.; priv. fam.; exc. tran.; nr. beach; reas.

KENMORE, 4824—TO RENT—LARGE, COOL front rooms.

LA SALLE, 1702—TO RENT—OPP PARK; new dec. sgl.-dbl. rms.; elev. ser. $8-$12.

LAWRENCE, 846—TO RENT—NICE FRT. rm., $6 up; shower; newly dec.

LAWRENCE, 828—TO RENT—CHEERFUL room, nr. lake; reas. Sunnyside 6018.

LAWRENCE, 4916—TO RENT—WELL furn. rms., $5-$8-$7; all trs.; ¼ blk. lake.

LAWRENCE-AV., 1033 — TO RENT — ATtractive rooms, sgl. or dbl. Reasonable.

LELAND, 904, 3D—TO RENT—NEW, DEsirable rm.; nr. closet; pr. bch.; all tr.; $6.

LAKEWOOD, 2207—TO RENT—NICE FR. r., pri. res.; Prot. Edgw. Bch. sta. Rav. 1072.

MAGNOLIA, 4528—TO RENT—AIRY FRT. rm., 1-2; r. w.; also sgl.; Wil. L.; reas.

MAGNOLIA, 4442, 3RD—TO RENT—NICEly furn. rm.; priv. fam.; gent.; Wil. L.

MAGNOLIA, 4516—TO RENT—ATTR. frt. rm., all transp.; nr. lake. Edgw. 0225.

MAGNOLIA, 4516—TO RENT—ATTR. SGL. rm., r. w., all trans.; reas.

MALDEN, 4620—TO RENT—CLEAN, NEWLY decorated; $4-5-6. Edg. 3561. Wil. L. bus; light, airy and comfortable; reasonable L.bus.

TO RENT—ROOMS—CENTRAL.

LOYAL MEN'S HOTEL—NEWEST IN LP., grain fl., lobby; clean rms.; shower every floor; 50c, 75c day; $2-$4 wk. 653 S. State-st.

HOTEL MARCO, 510 S. DEARBORN-ST.—Just on edge of Loop; bright outside rooms, $1.00 daily and up; $5.00 weekly and up.

HOTEL MAJESTIC, 29 QUINCY-ST., ¼ blk. east of post office; modern fireproof 17 floors, $10-$20 per week. Ph. Har. 8200.

Y. M. C. A. HOTEL, 826 S. WABASH-AV. MODERN RATE. NO MEMBERSHIP FEE.

TO RENT—ROOMS—SOUTH.

BLACKSTONE, 5714—TO RENT—$7 UP. SG. dble.; U. of C., Jack. Pk., bch.; I. C. X.; bus.

CONSTANCE-AV., 7822, 3D—TO RENT—Nice room to 1 or 2 young ladies; all conv. Regent 4916.

CONSTANCE-AV., 7843—TO RENT—FRT. room; reas.; pri. fam. South Shore 1091.

CORNELL, 5445, 3D—TO RENT—LG. FRT. 2 rs., pri. pch.; 1-2; 53d I. C. X. Mid. 3396.

DANTE, 6817, 2ND—TO RENT—LGE. RM.; private family; near I. C.; gent. only.

DORCHESTER-AV., 6817, HYDE PK. 9528.

Little Hotel—New Bldg.

$8 week up; beaut. furn., outside rms; with running water, tub and shower baths; U. C. and all trans.; near Jackson park.

DREXEL BLVD., 4345—TO RENT—COZY r. with or without bath; bus. to surf.

DREXEL, 4710, 1ST—TO RENT—ATTR. FR. r.; pr. home; adj. bath; suit, 1-2; reas.

ELLIS, 1, 353.—TO RENT—COZY RMS. $5-$6 wk. up; $1 day hot. rate. L. to Lang. and surf. lines, J. O'Donnell, Mgr. Dou. 7100.

ELLIS, 4149—TO RENT—NICE FUR RS., flt., airy; $5-$8. I. C., L. surface.

ELLIS, 4240—TO RENT—LG. SUN PARLOR, dbl. rm., cool; $7. Ard. 5500.

ELLIS, 6217—TO RENT—LG. RM., ADJ. bath; 1 or man, cpl. emp.; ex. tr. Dor. 3425.

FORTY-FOURTH-PL., E., 1207—TO RENT—1 or 2 frt. rms., all trans., 1 blk. lake, steam heat, modern; pri. family; very pleasant summer when writing. Address A L 374, Tribune.

SALESWOMEN

to call on mfrs.; attractive line; good money. Open Saturday afternoons. Apply MR. PRICE, 4647 W. Lake-st.

FORTY-SIXTH AND ELLIS-AV.—FAMILY wish to rent only one room of their apartment. Drexel 4891.

GREENWOOD, NR. 47TH-ST.—TO RENT—Nicely furn. room for gentleman; good trans. Phone Kenwood 0138.

GREENWOOD, 6148—TO RENT—RMS. ONE has piano, 1 twin beds; lge. closets; sgl. rms., $5-$12; nr. Edgewater Beach; ref. req.

GREENWOOD, 6141—TO RENT—LARGE light outsd. rooms, $4 to $6.

HARPER AT 54TH. FAIRFAX 7300.

HOTEL HARPER CREST.

Single, $10.50; double, $12.25; tub or shwr.

HARPER-AV., 6035—TO RENT—SINGLE rm., $9; also lge., light, attractive rm., suit 2 or 3 gentlemen; $10 up. Bowler 6140.

HARPER, 5444—TO RENT—LG., LT., CLN., cozy rm.; ideal loc. JOHNS. Dor. 6263.

HARPER, 6218, PARK VILLA HOTEL—TO Rent—Rms. $5 wk. up; $1.50 day up.

HARPER, 6020—TO RENT—RMS., $4-$5.50. Meals opt. All trans. Hyde Park 4788.

HARPER, 6039—TO RENT—FRT. RM. PRI. lav.; lady; ref.; $8; ex. tr. Dor. 7502.

HYDE PK., 1434—TO RENT—FRT. RMS., single beds, smart fur.; r. w.; $5 up; I.C., bus; 55th-st. subway. W. WOODLEY RENT-ING AGCY.

HYDE PK., 5th, WOODLAWN—TO RENT—Light, clean rms., $5 up. Hyde Pk. 10164.

KENWOOD, 4711, NEW HOTEL RITZ—TO Rent—Light outside rms., with bath; compl. services; $8-$9. I. C. exp. L. to Loop.

KIMBARK, 6154—TO RENT—LG. FRT. RM. adj. sur. bath; beaut. apt.; rl. home at moderate rent. $30. 1-2. Mintner. Dorch. 1821.

KIMBARK, 6230—TO RENT—NEW, CLASS dbl. r., 8 wind. 1218 E. 62d. Miss Cass.

KIMBARK, 6224—TO RENT—LG. OUTS. R. and bath; C. surf. L. exp.

KIMBARK, 6046—TO RENT — SGL.-DBL. rms., nicely furn., cln. $5-$6. L.-surf.; Club Booth. The Bowery, Riverview Park.

KIMBARK-AV., 5208—TO RENT—ATTR. R.; prt. fam.; for bus. man-woman; I. C., L., surf. Park. 3829—TO RENT—ENGLISH basement and bath. 1 r. d. Dor. 2253.

KIMBARK, 6404, NORWOOD HOTEL—TO Rent—Large, light, double rooms, $10.50; also bath, $12.50; close to surf, L and bus; reasonably priced meals. Regent 0700.

OAKWOOD-BLVD., E., 830—TO RENT—Winamack home for bus. people, $5, $10 pr. rs.; running w.; ov. lk.; out. drive; I. C., L., bus. No. 6 bus.

SEVENTY-THIRD, E., 2035—TO RENT—Ex. nice rm., 2 win. nr. I. C. Fair. 1894.

SIXTY-FIFTH, E., 1551—TO RENT—LGE. airy rm.; priv. home; bath, bus. to Lang.

SIXTY-FIFTH-PL., E., 1425, 2D—TO RENT—L.-S., cln. rm., 1-2; I.C., bus., pk., beach.

SOUTH PARK-AV., 6014—SOUTHWAY HOtel—To Rent—Rms., large, light double rooms, $8.50; adj. bath, $10; close to surf. and bus.; roffee shop in bldg. Normal 0700.

SOUTH PARK, 5724—TO RENT—LG. FRT. RM., facing park; pvt. bath, $6. McCowan.

STEWART, 6012, 2D—TO RENT—NICE RM., pri. fam.; 2 adults; ex. tr. $5 wk.

UNION, S., 6628—TO RENT—LGE. BEAUT. nice furn. rm., suit., 1-2; L. surf.; cor. apt.

UNIVERSITY, 6437, 2D—TO RENT—NICEly scl. rm., $5; dbl., frt. rms.; ex. tr.

WOODLAWN, 4545, ATLANTIC 1810.

DORIAN HOTEL.

Private room and bath, new bldg.; beaut. furn.; $9-$14 week. Mgr. on premises.

WOODLAWN, 6631, 1ST—TO RENT—LGE. sun. rm., suit. 2; also sgl.; gent. pref.

WOODLAWN, 6341, 1ST—TO RENT—WITH p. bath; lg. frt. r.; 1-2 men; reas.; refs.

WOODLAWN, 6144, 2D—TO RENT—LIV. R. suit, $7-3; nwly. fur.; dec. All trans.

WOODLAWN, 6541—TO RENT—SGL. LG. comf. r.; near I. C.; beach; $5; kit. if dsd.

TO RENT—OUTSIDE RM.; QUIET; I. C. bus, surf.; L. lady ref.; $10. Mid. 5007.

TO RENT—IN PRIV. FAM.; NR. LOYola L.; gentlemen. Sheldrake 3634.

TO RENT—LARGE, COOL, OUTSIDE RM., nr. beach exp., bus; priv. Edgr. 2116.

TO RENT—LG. RM. FOR 1 OR 2 BUS. girls; artistic home. Lake View 5854.

SINTON HOTEL

4943 SHERIDAN. 300 ROOMS.

Spend Summer at Beach.

COMPLETE HOTEL ACCOMODATIONS IN UPTOWN DISTRICT. EXCEL. TRANS RMS., $7-$12; KITNTS., $20.

NEW HOTEL CARLOS.

SHEFFIELD AT SHERIDAN.
1 block south of Sheridan L station.
$10 weekly and up. Bittersweet 2923.

THE HALIBURTON.

6954 Greenview-av. R. P. 5247. Attr. rms., with or without bath; $9 up; bus, L, 1 blk.

RADDISON HOTEL.

15 min. to loop. 454 Wrightwood-av. Lge. outside rs., bath, show. Ph. $9 up.

SURFRIDGE HOTEL.

Except. rms. with showers or bath; near lake; pk. and golf; reas. rates. 555 Surf-st.

BURKE MANOR HOTEL.

Except. rms. with showers; near lake, park and golf; reas. rates. 301 Surf. above-av.

JOAN CLUB FOR GIRLS, CO-OPERATIVE—To Rent—1540 N. STATE. Reas. Lake. bus.

TO RENT—ROOMS—NORTHWEST.

CALDONIA, N., 1622 BRUNS. 2425.

NORTH HOTEL.

New bldg.; reas. rt.; comp. ser.; op. L. sta.; EASTWOOD-AV., 3039—TO RENT—LADY Gentile rm. with pri. fam.; st. car, L 2 blks. Ph. Keystone 8185.

KEDZIE-BLVD., N., 2512—TO RENT—LGE. front-rm.; oppo. Logan Sq. L.

LOCUST, N., 1, 1, BLK.—TO RENT—ATT. rm., 1-2; reas.; pri. fam. Belmont 4759.

MILWAUKEE-AV., 2351—TO RENT—LGE. rm.; opp. Logan Sq.; L. bus, surf. Bru. 8172.

SCHUBERT, 1736—TO RENT—SUNNYSIDE 7700, or dble., ½ blk. to L cars.

TROY, N., 3039—TO RENT—FURN. ROOM for 1 or 2; good trans. Indept. 0275.

WHIPPLE, N., 2727—TO REN—LT., AIRY rm.; h. w. elec. Belmont 9653.

TO RENT—ROOMS—WEST.

ADAMS, 5425, W.—TO RENT—AIRY FRT. rm.; suit. for gent. $40. Austin 1345.

ALANY-AV., S., 1316 — TO RENT—LT. airy rm., cple. or gent. Lawndale 8323.

MAD.-SON-ST., 4848—TO RENT — Well furn. rms. with private bath; reas.

OAKLEY-BLVD., 213—TO RENT—NICE nice clean slpg. frt. rms; pri. fam; $3 up.,

WASHINGTON-BL., 3122, 2D—TO RENT—lge. front, cool, mod. rm.; gd. home; kit. privs.

BACHELOR CLUB HOTEL—1533 MADison-st.; $1-$1.25 day; $5-$7.50 week.

TO RENT—ROOMS—SUBURBAN.

TO RENT—HOME FOR ELDERLY PERSON; 1 single and 1 double room; registered nurse in charge. Wheaton 586-M.

TO RENT—HOUSEKEEPING ROOMS

South Side.

BERKELEY, 4222—TO RENT—2-3 RM. $8-$12; 4-5, $14-18; pri. baths; pch.; all tr.

BLACKSTONE, 5457—TO RENT—2-3 RM. apt., comp. furn.; nr. beach, I. C., sf.

CALUMET, 5804—TO RENT—2-3 RM. FR. or unfur.; auto space free; ¼ bl. L; $38 up.

DORCHESTER, 6520—TO RENT—NICE FR. kits., attr.; reas.; fr., sel. r. $7 I. C., bus.

DREXEL, 4642, GLADYS APTS.—TO RENT —Comp. furn., 1-2-3 r. kit. apts.; fac. blvd. $9 up, incl. gas, elec., laun.; slp. rs., $6 up.

DREXEL, 4645-4147—TO RENT—AIRY 1-2 rm., comp. kit.-bath apts.; refined; modern; well furn.; $10-$15 wk. ¼ blk. L, bus, surf.

DREXEL, 4332—TO RENT—NICE APTS., new furn., priv., adj. bath; all tr.; $10 up.;

ELLIS, 4149—TO RENT—3 RM. FUR. APT. Clean; pri. bath; $15; I. C., L. surf.

ELLIS, 3600—TO RENT—3 LARGE FRT. rms., walk-in; reas. rent. Ken. 0098.

ELLIS, 4312—TO RENT—2 RM. SUITE; R. wat.; nr. lake; I. C., L., bus. Oak. 2095.

GREENWOOD, 6141—TO RENT—2 RMS. fur., $10; 2 rms., inc. kit., porch, $12.

HYDE PK., NR. WOODLAWN—TO RENT —3 att. lt. rms.; very reas. Hyde Pk. 10164.

KENWOOD, 6145—TO RENT—3 LGE. FRT. rms., comp. furn.; nr. L. C. surf.; reas.

KIMBARK, 6547—TO RENT—NEW, FURN. frt., cozy 1-3 kits.; also sip. rms.; $7 up; I. C., L.

KIMBARK, 6223—TO RENT—FRT. 2 RM., upt., furn., pri. bath, pch.; all tr.

KIMBARK, 5327—TO RENT—1-2 R. KITS. also sipg. rms., $4-$5 up; I. C., bus, surf.

KIMBARK, NR. 62D—TO RENT—BEAU. 3 rs., pri. bth., pch.; maid serv., 1216 E. 62d.

LAKE PARK, 4019—TO RENT—1 RM. FUR. kit., pr. bth., $8.50 up; auto space free.

MICHIGAN, S., 2929—TO RENT—LGE. CL. cool rms.; ev. conv.; summer rate $4 up.

OAKENWALD, 4504—TO RENT—3 R. KIT. Overlk. lake, $10 up; bus., apt.; reas. pr.

OAKENWALD, 4457—TO RENT—3-4 RM. furn. apt., nr. lake, I. C., L., bus; $12-15.

SIXTY-SECOND, E., 1368—TO RENT—2-3-4 r. furn. apts., nice, clean; I. C., L. surf.; $5 up; ri. kit., porch.

SIXTY-FIRST, E., 837—TO RENT—LG. 2 R. suites; comp.; priv. bath; very reas.

SIXTY-SECOND-ST., E., 922—TO RENT—Furn. 1-2-3 rm. kits., $7 up; bus, L, surf.;

SIXTIETH-ST., E., 1505, 3D APT. WEST—To Rent—Hskpg. rm.; private family.

SIXTY-FIRST, E., 1527—TO RENT—2-3-4 r. furn. apts., nice, clean; I. C., L. surf.; $5 up; ri. kit., porch.

SOUTH PARK-AV., 5710—BIG, BRT. HOME. Nr. park, bus, L. $70. Erie, 4176.

WILL TAKE IN ELDERLY OR INVALID; experienced nurse. Hyde Park 8628.

COMFORTS AND PRIVILEGES OF HOME for aged and mild mental cases. Mid. 1603.

BOARD AND LODGING—SOUTH.

ELLIS, 4637—EX. RS. AND MEALS, SPEC. care inv. and convalescents. I. C., surf.

OAKENWALD, 4504—MONTICELLO HOTEL. On lake, ex. meals, $11 up. Oakl. 6877.

ELLIS-AV., 3844—COMF. OUTS. RM. FOR 2 men with brd.; twin beds if des.; ex. trans.

SIXTY-FIRST, E., 1527—PLEAS. FR. RMS., home cook., near park, sl. room, $10.

SIXTY-FIRST-ST., E., 1512—NEAT FRT. rm., bd., $10.; dbl., $18; nr. I. C., L.

SOUTH PARK-AV., 5710—BIG, BRT. HOME. Nr. park, bus, L. $70. Erie, 4176.

WILL TAKE IN ELDERLY OR INVALID; experienced nurse. Hyde Park 8628.

COMFORTS AND PRIVILEGES OF HOME for aged and mild mental cases. Mid. 1603.

BOARD AND LODGING—NORTH.

BELMONT, 549—COOL, COMF. RMS.; TWIN beds; good meals; near lake; $10.50 each.

DOVER, 4729—LRG., BRD. FOR MAN; BL. hm.; 2 adults; Uptown district. Ard. 0628.

EASTWOOD, 857—ATTRAC. ROOMS; EXC. board; bch., bus, L; $9-11. Sunny. 1190.

KENMORE—A., 5511—SUITE; PRIVATELY DEC. rm., also fine suite, pri. bath, with board, in large corner home; best home cooking. EDGEWATER 6420.

KENMORE, 4816—LOVELY LG. FRT. R., for 2, in high class res.; exc. home cook meals; nr. L. bus, surface; close to beach.

KENMORE, 4118—EXCELLENT RMS.; GD. meals; gem., recreation room; best trans.; low rates.

LAKEWOOD, 5245—LG. FR. RM.; TWN. beds; meals if des.; all trans. Edg. 7869.

SHERIDAN-RD., 4021—PRIV. HOME; ALL privl. all trans. Bittersweet 0840.

SHERIDAN, 845 — ATTRACTIVE ROOMS, exc. board, $9-11; piano; all tr. L. V. 3925.

STATE N., 1000—SCHUYLER RESIDENCE for girls; exc. home; conv. town. Del. 1767.

WELLINGTON, 558—COM. LT. RM.; BEST food; all tr.; nr. lake; $9-$12. Wel. 3903;

WINTHROP, 5302—FRT. RM., 1-2; EXCEL. meals; all tran.; lake; $10. Sun. 9153.

ROOM AND BOARD—FOR AGED LADIES and convalescents. Ravenswood 2802.

BOARD & LODGING — NORTHWEST.

COUPLE WITH GIRL, CHILD OVER 3, OR mother with child. Kildare 4314.

BOARD AND LODGING—WEST.

FULTON-ST., 2832—BEST BOARD AND RM. in Chicago; $7.50; American pref.

ROOM AND BOARD WANTED.

BOARD—FOR SMALL GIRL, N. S., WHILE mother works; Christian Science pfd. Address A G 265, Tribune.

WANTED—BOARD AND CARE FOR 2 YR. old boy with rm. for mother. So. or S. W. Side. Address B J 407, Tribune.

MOTHER AND INFANT WANT RM.; WILL care for children evenings or day in exchange. WHYARD. Sunnyside 3314.

HOTELS.

TO RENT—APARTMENTS.

NORTH.

WIRTZ HUBERT & LITTLE, Inc.

3132 SHERIDAN-RD. WELL. 3000.

535 CORNELIA-AV.

JUST OFF SHERIDAN-RD.
NEW 16 STORY BUILDING
A FEW DESIRABLE APTS.
OF
1, 2, AND 3 ROOMS
REDUCED FROM
$90 TO $65
INCLUDING
GAS, LIGHT AND REFRIG.

534 STRATFORD-PL.

JUST OFF SHERIDAN-RD.
Decidedly Different.

6 ROOMS—3 BATHS
7 OR 8 RM. DUPLEX
ONLY 2 APTS. LEFT.

415 ALDINE-AV.

JUST OFF SHERIDAN-RD.
Apartments of Character.

5 Rms., 2 Baths and Lav.
6 Rooms—3 Baths

NEW 16 STORY BLDG.
INDIVIDUAL SHOWERS.
CEDAR CLOSETS.
LINEN CLOSETS.
FIREPLACES.
FRENCH WINDOWS.
Representatives at Bldg.

NEW 7 STORY BLDG.
COR. MORSE-GREENVIEW.

1 block Morse-av. L sta.
1 rm., $57.50 up.
2 rms., $60 up.
3 rms., $80 up.

Not like the ordinary colored tubs and bath fixtures tile baths; 2 elevators. Craftex walls; colored steel kit. cab. and stoves. Rental includes carpeted floors, gas, light and refrig. Agent on premises.
SCHOENLANK & KIRSCHNER,
1526 Pratt-blvd. Sheldrake 8820.

2 ROOM APTS.
Finest Locations.
NEW—$50—PRICE.
546 BRIAR-PL.
East of Broadway.

652 OAKDALE-AV.
East of Clark-st.

427 BELDEN-AV.
Near Clark-st.
AGENT ON PREMISES ALWAYS.
DE FORREST A. MATTESON & CO.,
Lake View 4040. 2847 N. Clark-st.

ROGERS PARK

1 rm., lv. rm., kit. and bed..... $40
2 rms., lv. rm., kit. and bedrm..... $47.50
2 rms., lv. rm., din. and bedrm..... $55
4 rms., roll. bed $65
4 rms., and kit. $72.50
4 rms., 2 bedrms. $72.50
6 rms., free ice $85
Our rents are 30% less than apartments of like merit. Comparisons will convince you. All new buildings, free gas, best service and neighbors, good transportation. Waller & Sons, 6712 N. Clark-st. Ph. Rogers Pk. 6360.

YOU CAN SUBLEASE

a 6 or 7 rm. apt. with 3 baths in a HIGH GRADE CO-OPERATIVE BLDG. FASHIONABLE YACHT HARBOR DIST. Light, gas, refrig. and 24 hour elevator service included in rental. Just W. of Sheridan. Reasonable rent if decision made now.

444 MELROSE-ST.
Call Mr. McDermott, State 0722.

TO RENT—4 RMS., 1308-18 NO. SHORE-av., and 2d; in-a-dor; immed. poss.; $60-$62.50.

4 rms., 6811-19 Lakewood-av., canvas walls, tile baths, showrs., elec. refrig. rollaway; $72.50.
5 rms., 6811-19 Lakewood-av., 2d fl., 36 firs.; canvas walls, tile baths, showers, elec. refrig.; $112.50 $120.
ROGERS PARK REALTY COMPANY,
1215 Devon-av. Rog. Park 7358.

SAVING.

Live in a 2 rm. apt. that is lre., light, clean, with dressing rm. and extra lge. closet, linoleum in kitchen; newly dec.; 25 min. to loop on L and steam rs. Rent $57.50. Pay September rent, move in now. Come see them. 4407-19 Lincoln-st., nr. Montrose car. Ardmore 2878.

REFRIGERATION FREE.

3823 Rokeby-st., 3 rms. with bedroom; large, lt. rms.; close to bus, "L," and surface cars. Very reas. rent, including mech. refrig. Call HASTINGS & CO.,
4403 Sheridan-rd. Longbeach 4633.

RENT FREE TO OCT. 1.

MOD. 3 OR 4 RM. APTS., $55 UP.
1548-1558½ Juneway-ter.; newly dec. 3-4-5 rm. apts.; near beach, Howard L. bus. See Mrs. Clarke today. 1550 Juneway Ct.

CONCESSIONS—AND HOW!

4 ROOMS—$62.50.

4623 N. Robey-st. Good trans. and near everything. Main floor. Agent on prem.;

RENT FREE TO OCT. 1.

MOD. 3 R. APT., NEWLY DEC., $55.
3 R. APT., NEAR PARK, $60.
LIGHT 5 R. APT., TO LET, $70.
2511 N. Clark-st. SEE DRULEY.

LAST WORD.

ONLY 2 APTS. LEFT.
4 rms. in new corner bldg.; elec. refrig.; all large rms.; immed. poss. See janitor. 7305 Greenview-av., or call R. P. 8040.

TO RENT—MOD. 6 RM. APT., FIREPROOF bldg.; elevators; mechanical refrig.; large light rms.; residence on all sides; Sheridan-rd. nr. Devon-av.; low rental; sublease; possession any time before Oct. 1st. A. J. Brockman, 111 W. Washington-st.

904-908 WILSON-AV.

$130 8 rm. apts. rent for $100; all off of hall; best trans.; e. of Sheridan-rd. Call MR. POLLACK, 3711 Broadway. Bit. 1973.

LARGE 2 ROOM APTS.

Beautiful rooms and kitchenette, summer pchs.; newly dec.; ¼ blk. Linc. park; 15 min. to loop. 315 Webster-av. Central 7841.

FIVE ROOMS, $125.

A distinctive apt. for discriminating tenant, beaut. dec. Frigidaire, 2 baths, slp. scn. Sunny. 8008. See owner 907 Sunnyside

2-3 RM. KITCH. APTS.

with bedroom or dressing rm.; rents $57.50-$62.50; real value. 1329-41 Estes-av. See agent on premises or phone State 5568.

TO RENT—MODERN 4 RM. APTS. ROLLaway beds; good transportation, L and 2 car lines; 5824 Dakin-st. Call evgs. after 6:30; $60. GEO. G. NEWBURT & CO., 8 S. Dearborn.

4 ROOMS—$60.

8055 N. Robey, overlooking pk.; immediate poss.; redecorated. Liberal concession.

NEW BUILDING.

2 and 4 room ideal apts., 2239½ Lincoln-av., $55-$70. Phone Lincoln 5000.

544 SURF-ST.

2-3-4 unfurn. apt.; lowest rental; high class bldg. See Mr. Nelson, last apt.

TO RENT—NEW 3 RM. KITCH. APT.; TILE bath, shower; extra bed; free gas; all firs.; rent $67.50 and $70. 6437-43 St. Anthony-st. Sheldrake 0100.

TO RENT—CONCES. TO OCT. 1; REDUCED rent; 4 rooms, octagon fr. sun parlor; living room, 20 ft. long; extra rollaway bed. 2420 Leland-av.

TO RENT—BEAUTIFUL APTS. IN EDGEwater and Rogers Park, 5 to 7 rooms; one new 7 r. and 2 baths, $225. Call
PAUL E. HARTUNG & CO., 1126 Granville-av.

TO RENT—HI GRADE APTS., NR. LAKE, 6-8 rms., 700 Irving Park-blvd, $123-175 and up. 938 WALLEN, Lake View 6480.

TO RENT—4 LGE. ROOMS, SUN PARLOR, in-a-dor bed; refrig.; near schools and trans. Sunnyside 3356.

TO RENT—NR. APTS. SULLIVAN Jr. High School, St. Ignatius Par.; $62.50-$62.50; concess. 1611 Albion. Sheld. 1316.

TO RENT—6 RMS., 2 BATHS; NEW BLDG.; elec. refrigerator; tile bath and kitchen. Owner, 2742 Farragut.

TO RENT—1ST AND 3RD FLRS., 4 LRG. apts.; new elec. floors to Oct. 1st, $60. 1625 North Shore-av. Sheldrake 0325.

TO RENT—555 ALDINE-AV. 6 RMS. AND sun parlor; immed. possession. See janitor. Owner, Lake View 7061.

TO RENT—1 RM. APT. IN FRONT AND rear apts., near Edgewater Beach; attractive, $307 Wayne-av. Edgewater 8064.

TO RENT—4 RMS. SUN PCH.; $55; NEW. dec. 1320 Montrose. Edge. 3581. Wil. L.;

TO RENT—3 RMS. IN 2 APTS., 2d FL. LIV. rm. lt. w. heat; $100. 2035 Estes-av.

TO RENT—1648 ESTES HIGH GR. 4-5 rm. elec. refr.; good trans. Shel 1406.;

TO RENT—1420 ROSEMONT, 5 RMS., 2D. $70; immed. poss. Church.

TO RENT—6 RMS., BASEMENT; STM.; $50. 7100 Irving Pk.-blvd. Lv. 7 AND

TO RENT—745 BUCKINGHAM-PL.; 3 AND 4 rm. apts.; newly dec.; reas. rent.

TO RENT—3616 N. HAMILTON-AV., 2D. 6 rm. furnace heat. Graceland 9270.

TO RENT—BARGAIN, 3 RM., STEAM HT. and hot wat apt., $45 a mo. 816 Sheridan.

TO RENT—FREE RENT TO SEPT. 1ST, 4 room mod. apt., $60. 849 Cornelia-av. 1

TO RENT—APARTMENTS.

NORTH.

ON THE LAKE

840 AINSLIE-ST., beaut. 2-3-4 rm. apts., facing lake and beach; new fireproof bldg. Showers, side lights, built-in baths, rollaway beds special decoration, $55-$90. Agent on premises. Free parking space for autos.
WINCHESTER ARMS, 1040 Wilson-av., 2 blks. s. Ravenswood bus, L and N. W. R. R. New 1-2-3-4 r. apts., $45-$80. Agt. on prem.
CLARIDGE, new bldg., 4501 Malden-st., 1 blk. Wilson bus, 3 blks. Wilson L. 2-3 rms.; light, gas free. Beaut. lobby. Agt. on prem. $50-$80. See them before you rent.
626 GARY-PL., nr. Pine Grove and Addison-sts.; 1 blk. bus, lake; 2-3-4 rms., modern, very good values, $50-$80. Agent on prem. DEAL WITH OWNER. SUPERIOR 1480.

$100 TO $250

201 E. DELAWARE

9 blks. to loop; nr. Drake hotel and lake.
3-4-5 ROOM APTS.
Unfurnished or furnished.
Free light, gas, refrigeration.
Large outside rooms.
Craftex side walls, 10 ft. beamed ceilings.
Agent on premises.
See them before you rent elsewhere.

NEW BUILDING

OF
1 AND 2 RM. KITCH. APTS.,

1344 LUNT-AV.

$55 AND UP
1 BLOCK TO "L" STATION, BUS, AND LAKE. FREE GAS, LIGHT, CARPETS, AND REFRIGERATION. SEE JANITOR OR AGENT.
PHONE
ROGERS PARK 1856.

NEW BUILDINGS.
4-5-6 ROOM APTS.

Agent at each building: reas. rents: tile kitch.; col. tile baths; free mach. refrig.; linoleum floors; firepl.; recess bookcases; Craftex or California stucco walls.
2250 FARWELL-AV.
2248 MORSE-AV.
S. E. COR. ARTESIAN AND ARTHUR-AV.
N. W. COR. ROGERS AND ROSEMONT.
N. W. COR. LUNT AND CALIFORNIA-AV.
FOR OTHER APTS. SEE
Henry W. Hoffmann & Co.,
2758 Devon-av. Briar. 4000.

5527-39 KENMORE-AV.

1 AND 2 ROOM APTS.
FOR INFORMATION SEE JANITOR OR CALL
BECKLENBERG,
29 S. La Salle-st. Rand. 6171.

NEW 3-4-5 ROOMS.

1519-27 Farwell-av., west of Greenview.

ROGERS PARK'S FINEST.

Large rooms, mech. refrig., pantries, fireplaces, many closets, Craftex walls, tile baths; near Morse L station and bus.

Colored Plumbing Fixtures.

Agent on premises. Ready Oct. 1.
SCHOENLANK & KIRSCHNER,
1526 Pratt-blvd. Sheldrake 8820.

NEW—$45—PRICE

2 ROOMS WITH PORCHES.
SARIANNA-AV.
1 blk. to Diversey L and bus.
ALSO
1 ROOM AND PULLMAN KITCHEN.
427 BELDEN-AV.
546 BRIAR-PL.
Will decorate to suit.
Agent on premises always.
DE FORREST A. MATTESON & CO.,
Lake View 4040. 2847 N. Clark-st.

NEW BUILDING.

4 room apts.; s. w. cor. Talman and Granville-avs.; colored tile baths; free mach. refrigeration; Aug. 15 possession; Oct. leasing; close to schools, stores, and transportation.
HENRY W. HOFMANN & CO.,
2758 DEVON-AV. BRIAR. 4000

NEVER BEFORE.

3 LARGE ROOMS.
NEW—$50—PRICE.
677 Wrightwood-av.
Agent on premises always.
DE FORREST A. MATTESON & CO.,
Lake View 4040. 2847 N. Clark.

5820 KENMORE-AV.

Brand new 2-3-4-5 room apts., 8 story fireproof bldg.; carpeted floors, colored baths and kitchens; wonderful view of lake; $60-$145; gas, light, mech. refrig. free. Agent on prem., or call Longbeach 8833.

RENT FREE TO OCT. 1.

Move in now. Beau. 4 rm. cor. apt., sun parlor and in-a-dor bed, all outside lge. rms. Near Howard L. and bus. Refrig. optional. 7743 N. Hermitage-av. Act quick for this bargain. See owner in bldg.

FINE FOR BRIDES.

Elec. ranges, elec. refrig., painted walls, oil ht., new bldg., bedrm., liv. rm., kitchen, $57.50. See the model furnished apt., 535 Fullerton-pkwy. Ph. Diversey 3932.

BARGAIN. LOW RENTS.

2-3-4 r. apts. $47.50 up; 1 blk Lincoln-Western-Montrose L. cars. 4350 N. Irving-av. cor. Montrose. 3458 Janssen-av. 1 blk. southeast L; 1054 George-st., 2-3-4 rms. Div. bus.

Marvelous 3½ Rm. Kit. Apts.

New bldg.; lg. liv. rm. and bd. r.; gorgeous decorating and fixtures; tile baths; built-in wardrobe; free elec. ref.; exc. trans. $67.50. 1 mo. concession. 2047 Berwyn-av.

7 ROOMS—$75.

900 Newport-av. Large rms.; steam heat; will decorate throughout. Agent on premises. E. A. HASTINGS & CO.,
4403 Sheridan-rd. Longbeach 4633.

4 ROOMS—FRIGIDAIRE.

6603 N. Campbell-av.; lg., lt. rms.; new bldg.; low rental; poss. at once.
E. A. HASTINGS & CO.,
4403 Sheridan-rd. Longbeach 4633.

APTS. IN EDGEWATER.

3, 4, and 5 rms.; reas. rent; excell. transp. Janitor; steam; must be seen. NORMAN BENSON & CO., 5126 N. Clark-st.

REDUCED RENT.

Beautiful 3-4-5 rm. apts.; new bldg.; elec. refrig.; showers; in-a-dor beds; $55-$70. 5534 N. Francisco. Ph. Pensacola 0707.

3345 N. MARSHFIELD.

New, high grade kitchenette apts., $50 and up; gas, elec. light and refrigeration free. Agent in bldg., or State 8884.

6 RMS., 2 BATHS.

Exceptional apt. in new 6 flat bldg.; htd. Gar. available. conv. to L. Red. rental $165. Immed. poss. Shield. 9408 for appmt.

RENT FREE TO OCT. 1.

1730-48 JUNEWAY-TER. MOD. APTS. $60. 3 R. IN-A-DOR BEDS. CLOSE TO NEW DEC. NEAR HOWARD L. SEE JANITOR.

6 ROOMS, 2 BATHS, $125.

2042 Arthur-av.; new bldg.; Frigidaire; concession to Oct. 1. Ph. Lake View 5708.

2-3 RM. KITCHENETTES.

4518-22 Greenview-av., nr. Wilson. In-a-dor beds. All trans. Conc. Lake V. 5708.

428-36 SURF-ST.

Large 3 and 4 room unfurnished apts.; reasonable rent. See janitor.

$77.50, 4 R.; S. P.; G. E. Refr.

Near lake, bus. Wilson exp., E. of Sheridan; possession now. 920 Sunnyside-av.

4-5-6 RM. MODERN APTS.

View of lake; s. p. slp.; $75-$120; immed. poss.; s. e. cor. Grace-Buena Grove. Gra. 6480.

TO RENT—N.W. COR. SHERIDAN-RD. AND Lunt-av. (7000 north). 6 large outside rms., sun prls., 2 baths, priv. rear pchs.; nr. bus, "L" and lake; refrig.; rent reas.

TO RENT—ULTRA MODERN 1½ AND 2½ rms. $55 up. 20 min. to loop. Rav. 7142. Addison sta. 1837 Patterson-av.

TO RENT—7 ROOMS, 3 BATHS; NEW bldg. at the bend of drive overlooking the lake. 3800 Sheridan-rd.

TO RENT—5 LARGE LIGHT RMS. PRI pch. 5016 Wayne-av. Bryn Mawr L sta. $85. Oct. 1. Edgewater 2064.

TO RENT—BEAU. NEW 3-3 RM. HOTEL apts.; conv. trans. beach shops; $80 up; mod. ser.; lin. cpt. 6151 Winthrop. Sri. 4600.

TO RENT—735 JUNIOR-TER.; VIEW OF lake from 3 exposures; 2, 3 and 5 room apts., including elec. electricity and refrig.

TO RENT—AND 5 RM. APTS. $70 to $80. Large light as day; bus, L surface and subway. 4883 Kenmore-av., cor. Ainslie-st.

TO RENT—3 AND 4 RM. APTS. NR. L and 3 surface lines. See MR. HICKS, 4723 N. Leavitt-st.

TO RENT—5 AND 6 RM. APTS., LG. RMS. Lowest rental in dist. See Mr. BAUER, 4448 Deming-pl. 1st apt.

TO RENT—LIV. ROOM, BEDRM., BRKFST. rm. and kitchenette; elec. refrig.; $52.50-$57.50. 3030 N. Halsted-st. Agent West.

TO RENT—EX. FIVE RMS. PCH.; CONVENient trans.; $110. 1729 Farwell-av.

TO RENT—3 LARGE, LIGHT BASEMENT rs.; stm. heat; $40. 817 Addison-st.

TO RENT—2 R. APTS. READY. FREE GAS; near Grace-Broadway. 819 Bradley-pl.

TO RENT—2-3-4 RMS.; FREE LIGHT, GAS, near L, bus, steam. 4441 N. Rokeby-st.

TO RENT—A SPACIOUS RMS. or Linc. Pk., 2 baths; $185. Diver. 10450.

TO RENT—5644 RIDGE LT. MOD. 4 RM. & p. apt.; all trans. J. Shay or janitor.

TO RENT—2-3-4 RM. MOD. APTS., 6227 Roscoe-st. Will furn. lib. conc.; exs. sunp.

TO RENT—APARTMENTS.

NORTH.

NEW—LOW PRICES.
NO CONCESSION.

1-2 room kitchenette apts.
427 BELDEN-AV.
548 BRIAR-PL.
915 MARIANNA-AV.
656 OAKDALE-AV.
$45 AND $50.

3 rms. and in-a-dor bed.
654 OAKDALE-AV.
$62.50.

4 rm. apts.
652 OAKDALE.
$70.

5 rooms, sun parl., with priv. porch.
3241 ROSEY-ST.
2232 BISSELL-ST.
2103 SHEFFIELD-AV.
$65—$67.50—$70.

WILL DECORATE TO SUIT.
Agent on premises always.
DE FORREST A. MATTESON & CO.,
Lake View 4040. 2847 N. Clark-st.

OVERLOOKING THE LAKE

2-3-4 rm. kit. apts. in new fireproof, elev. bldg.; all have recep. halls, chambers, extra beds, tile baths, showers, craftex walls, mech. vent., fireplaces, Spanish arches, rad. covers, spacious lobby, playrm., maid's rms., and service available; ice and gas furn.; $70-$130.
901 ARGYLE-ST.

1-2-3 RM. KITCH. APTS.

NEW BUILDING

1624 Morse-av.
FIREPROOF
REAS. RENT

Free elect. refrig., gas, and lgt., carpet floors, tile baths, extra amount of closet space.
2 blks. Morse-av., "L".
AGT. ON PREMISES OR CALL R. P. 1857.

ONLY 3 APTS. LEFT

5 Rooms, $90—Cut to $70.
4 Rooms, $75—Cut to $55.

OUTSIDE APTS., LIGHT AND AIRY; WHITE FINISH, NEWLY DECORATED. QUIET NEIGHBORHOOD; 1 BLOCK TO PARK, SCHOOLS AND STORES; EXCELT. TRANSP. H. R. GARIGLE. OWNER. OFFICE, 1916 WINONA-ST.
COCHRAN & McCLUER CO.,
4613 Lincoln-av. Longbeach 7890.

NEW—LOW PRICES.

1800 JUNEWAY-TERR.
CORNER HASKINS-ST.

3 ROOMS, SOME WITH PRI. POR. $50 UP
4 ROOMS, WITH PRIV. POR..... $55
4 ROOMS, INCLUD. 2 BEDRMS., ALSO PRIVATE PORCH $75
5 RMS., SUN PARLOR, GLAZED REAR PORCH $85
Newly dec., near Howard L. bus and "L".
MATTESON REAL ESTATE CO.
Rogers Park 9515. Lake View 4040.

TO RENT—2-6 RM. APTS. CHOICE $25-$90 and 3 RMS., $800 WILSON, at L. and N. W. R. R. 4 and 5 rms. 1006 Dakin, at $67.50-$82.50 4-5 rms. 1424 Wilson; stove ht..$40-$50 4-5 rms. 852 Greenleaf-pl.; steam ..... $60 4 rms. 1056 Leland, near Sheridan..... $70 4-5 rms. 905 Edgecomb..... $72.50-$85 4-6 rms. 1133 Bryn Mawr..... $62.50-$85 4 rms., 1425 Wilson, stove ht..... $45 2 rms., 3305 N. Clark at L; stove ht..$25 5 rms. 4600 N. Clark, stove heat $45
J. B. WALLER, LAKE VIEW 6480.

CHOICE APTS. FOR RENT.

4 ROOMS

1350 Estes-av., attrac.; nr. L. lake..... $65
6655 Newgard-av., free gas ..... $70-$72.50
5554 Lakewood-av.; bi. grade..... $75-$85
1355 Greenleaf; elec. firepl..... $72.50-$75

5 ROOMS

1849 Lunt-av.; corner apt..... $90-$100
6647 Newgard-av., free gas $85
1720 Albion-av.; sleep. pch.; nice yard..$80
CRANLEY W. P. CRANLEY & SON,
6570 Sheridan-rd. Rogers Park 7100.

NEW BUILDING

Large 2 room apts., efficiency of 4 with bedroom, $52.50 and $55.
One room apts., roll-away beds, $47.50. All airy, daylight apts.; bus at door, surf. and L.

1219 DIVERSEY-PKWY.

S. W. Cor. Arthur-Robey.

Lg. lt. 4 rm. apts.; in-a-dor beds; built in kit. cabin.; crystal fixt., shwrs.; reas. rental; imm. occup. Agt. on premises.
PRUDENTIAL REALTY CO.,
2345 Devon-av. Rogers Park 2027.

2 ROOM KITCHENETTE.

Showers, rollaway beds, free gas, some have glazed slp. pchs.; all outside rooms; spacious and cheerful; these are real apts. Rent is efficiency of 4 rms., $60-$67.50. 57 Oakdale-av. Open for inspection, Sheldrake 0100.

FARWELL-AV. AT SHELDRAKE.

Beautiful 5 and 6 rooms, 2 baths, 2d floor, facing lake and new Farwell Park; newly decor.; Gen. Gen. exceptional; real fireplace; rent reas. for this location. Apply at bldg., 1125 Farwell-av., 6900 north.

4 AND 5 ROOMS

Elegant apts.; sun parlors; unexcelled transportation; $65-$80 mo. Inquire supt., 2348 Wilson-av.

LAST OPPORTUNITY.

39 apt. bldg.; 1050 Dakin-st.; only 8 apts. left to rent; 2 room kit.; free gas; $50. One block Sheridan L sta. See agent. (Larsen) Sun. 10 to 6.

4 ROOM APT.

Light and airy; nr. lake, L. bus, surf. car. Reasonable rent to permanent party. Showers and refrigeration. THE WOODLAND, 5653 N. ASHLAND-AV. RAVENSWOOD 2769.

SPECIAL BARGAIN PRICES

Nr. Belmont Harbor and Golf Links. 3 rms. and bath, $60. Janitor, 503 Belmont-av., or ph. Merrimac 4381.

SUBLEASE.

1444 CHASE-ST.

4 large rms.; shower; elec. refrig. Phone Rogers Pk. 8040 for appointment.

5 ROOM APTS.

901-909 GALT-AV., corner Hazel; large rooms; newly decorated; $80-$85.
O. F. CURRAN & SON, 9900 BROADWAY.

CONCESSION OCT. 1ST.

High grade 6-7 rm., 2 bths., elec. ref. 9936 Pine Grove-av. 620 Waveland, nr. drive. Wellington 6782.

4 Rms., $62.50—5 Rms., $75.

Near bus, L, surf. and N. W.; inspection will convince you best value in Rogers Park. Phone Superior 6461.

$37.50 PER MO.

High grade, single unit pullmanette apts.; gas, light, and refrigeration free.
1331 LOYOLA-AV.

TWO RMS. AND KIT., $50.

One blk. Morse-av. L sta.; half blk. Sherrd. and lake; free gas; best buy in Rog. Pk. See agent. 1357-67 Greenleaf-av. today

4-5 R. AND SUN PARLOR.

ELECTRICAL REFRIGERATION.
4458 BEACON. REAS. CORNER BLDG.

TO RENT—3, 4 AND 5 RMS., MODERN; near Lincoln Park and lake; $65 to $100. WM. H. MULHOLLAND CO.
717 Sheridan-rd. Buckingham 3060.

Apt. Home Overlooking Lake

6 rms., 2 baths, shwr., elec. refrig., slp. pch., sun pr. $37 or $48 Ainslie. Edg 5561.

4 Rooms, 2 Bedrms., $65.

Well located, fine Rogers Pk. section. Phone Sheldrake 1500.

Facing Lake—Near Linc. Pk.

4 large rooms. Very attractive rent. Peter F. Reynolds. Longbeach 5893-4.

TO RENT—4 FULL SIZE RMS., $70; ALSO 3 rms., $55; lovely dec.; 3d flr.; also bus surface. 906 Edgecomb pl. Div. 9500.

TO RENT—6 ROOMS; STOVE HT.; BATH elect.; gas; rear porch; good transportation; $42.50. 1342 George-st., 2d.

TO RENT—4 ROOM APARTMENTS; $60; all bldgs. near lake. Sheppley Bros. Realty Co., 100 W. Monroe. Dearborn 1416.

TO RENT—S. W. CORNER SOUTHPORT-Byron; 4 rms.; stm. ht.; $55. Wm. Hardt & Co., 820 W. North-av.

TO RENT—S. E. COR. MONTROSE-GREENview; light in each closet; large sleep. por.; garage if desired. $80 JOHN C. BOWERS & CO., 4642 Broadway. Longbeach 8833.

LIVE AT LINCOLN PARK.

1824 NORTH PARK-AV.

1 BLK. WEST OF CLARK-ST.
1 BLK. SOUTH OF CENTER-ST.
NEW BLDG. READY SEPT. 1.

High grade 1-2 and 3 rm. kit. apts. Large rooms. Every convenience. In-a-dor beds. Shower bath. Solid bronze and crystal lighting.

RENTS—$52.50 TO $75

AGT. AT BLDG. PHONE LINCOLN 1393.

FOR YOUR APT.
YOU WILL LIKE

the location and price of 2565 Montrose. 3-4 rooms; ice; $65-$72.50.
846 Galt, 4 rms., near lake, $60-$72.50.
1735 Albion, 2-3-4, $50-$65.
5662 Ridge, 2-3 large, light rms., $50-$70.
3413 Marshfield, 2-3-4-5; ice; $50-$75.
4500 Ashland, 2-3-4 rms., ice, gas, $62.50-$85.
See janitor or agent on premises or
ARTHUR J. KRUGGEL & CO.
4865 Broadway. Longbeach 5531.

434 ROSCOE-ST.

If you demand fine living quarters in an ideal location, a visit to our newly completed 14 story bldg. will prove interesting.

3 AND 4 ROOM APTS.

Just enough removed from Sheridan-rd. to miss the evil of its motor traffic. Complete garage service in bldg. October leases now being executed. Rental $150 to $200. Model apt. by Pidot. Manager at bldg. or phone Buckingham 3753.

20 MINUTES TO LOOP.

327-29 Belden-av., opposite Lincoln Pk.
RENTS $125 TO $225.
OPP. YACHT HARBOR.
425-39 Aldine-av., at Sheridan-rd.
4-5-6-7 Rooms, 3 Baths.

Elec. refrig., canvas walls, filtered water.
Cent. 4624. P. F. Reynolds.

NEW—6 ROOMS—2 BATHS.

Western-Devon district, 6226 N. Mozart-st.; also 6200 Greenleaf-av., at Indian Boundary park; tile walls in bath and kitchen; very large rooms with master bedroom; Craftex walls, with antique decorating; Frigidaire; linoleum floor in kitchen, with large pantry and kitchen cabinet; must be seen also 6200 Greenleaf. Call William Gray, owner, Juniper 1048, or Sheldrake 8211.

Glenlake-Washtenaw.

S. W. cor.; ready Aug. 15; conc. to Oct.; lg. 4 r.; rollaways; free elect. refrig.; green tile baths; craft. walls. Agent on premises.
PRUDENTIAL REALTY CO.,
2345 Devon-av. Rogers Park 2027.

ROGERS PARK.

2 rms., living room, dinette kitchenette and disappearing bed $50.00
3 rms., living room, dinette, kitchenette and disappear. bed 60.00
4 rms. and private prch., iceless refrg. 60.00
5 lrge. rms. and inclosed porch 92.50
PUSHEE & CO. 1336 MORSE-AV.

ON THE LAKE.

A summer home in the city. 3 & 4 sunny spacious rms.; efficiency; screened balcony over lake, private beach, board walk, boats; close to L and bus; reas. rent. 7040 Sheridan-rd. LENNICE & Sheld. 9760; or MODICA, Rogers Park 1617.

5 RMS., NR. PARK, $75.

4 RMS., SUN PARLOR ..... $75 UP
6 RMS., 2 BATHS, PRI. PORCH $125
4 RMS. WITH BATH AND TILE..... $90
E. GEHM & SON, 524 DIVERSEY-PKWY.

2330 Lincoln Pk. West.

2 and 3 rms., furn. or unfurn., $65 and up; new fireproof bldg. overlooking Lincoln Park. Agent on premises always.
Diversey Park Realty Co., Lake View 4041.

1528 PRATT-BLVD.

1 ROOM KITCHENETTE.
Rent starts Oct. 1; includes refrig., gas, light; carpeted floors, showers, Craftex walls; bus at door; near Morse L. Sta.

4 LARGE ROOMS.

Refrigeration free; rollaway bed for extra bedroom; building overlooking golf course; $65-$70 per month.
4810 N. GRACE-ST.

TO RENT — EXTRAORDINARY APT., 2D fl., 3 flat bldg., next to lake; 7 very lge. rms., 3 baths; 1 lite shr.; 2 sun pchs.; elec. refrig.; laundry; rental; new dec.; inspect Sun., 10-5. Sandell, 1214 Sherwin-av.

235 E. SUPERIOR-ST.

7 rooms and 2 baths; very choice apts; walking distance to loop. Janitor will show or ph. Dr. Huches, Sun. 0137 or Cent. 6074.

5756 KENMORE-AV.

4, 5, and 6 rooms; 2 baths; very reasonable rent. Phone Mr. Huches, Sun. 0137 or Central 6074.

ALL OUTSIDE ROOMS.

NEW KITCHENETTE APTS., ONLY FEW LEFT.
3 rm. effcy.; concess. Diversey-Linc.-Racine.

Furnished and Unfurnished.

2-3-4 rms.; on the lake; extra lrg. and light; reasonable rents.
904 Ainslie. Edgewater 1334.

2 Rms. and Kitchenette Apts.

5926 N. Paulina, near Ridge; new bldg.; $47.50 up. Janitor at 5934 or Divers. 9500.

6-7 ROOMS.

3838 Sheffield-av. Inquire Hotel Carlos, 3834 Sheffield-av. Bittersweet 2922.

TO RENT—2120 ARTHUR-AV., N. E. COR. St. Louis; 6 rms., 2 baths; French. prof. mod. bldg.; overlooking golf course. Central 2411 or Agent on premises.

TO RENT—RMS. IN A-DOR BEDS, NEW, mod. apts., outside lge. rms., lge. bk. North; cor. Campbell-Balmoral, Western and Lincoln car lines; $60-$65. Ravenswood 3910.

TO RENT—4 RM. RAVENSWOOD-AV., 3D flr.; 4 lge. rms. in brk. bldg.; stove ht.; rental $55; possession now. G. R. GOTT-SCHALK CO. Franklin 5448.

TO RENT—$23 LAKESIDE-PL., 3D. 6 LG. rl. rms., 9 closets; priv. scn. rear pch.; by lake. Conces. $95. Ravens. 3554.

TO RENT—4-5 LGE. LGT. RMS. NEW, dec. 4347 Marine-dr. car. L.; $50. 1123 Fullerton.

TO RENT—3-4-5 RM. APTS., 4726 Beacon-st.; large, beaut. apts., light, airy; $62.50 up; conc.; all trans. Juniper 5142.

TO RENT—5 RMS. 4503 N. RACINE, 1ST, 2d; $65. V. J. Curto & Co., 1049 Lawrence. Longbeach 5500.

TO RENT—3 LGE. LIGHT RMS.; KIT. IN-a-dor; steam heat; nr. Addison L; $38 mo. 875 Cornelia-av. 3d. Bittersweet 1914.

TO RENT—MOST WONDERFUL 4 ROOM apt.; cheerful, light, with inador bed; $75. 1710 Morse-av. Open Sunday.

TO RENT—1217 LUNT-AV., MOD. 4 RMS., $85; 3 rms., $75; lge. liv. rm., beau. dec.; refrig.; ¼ blk. lake. J. Cooper, Shel. 10270.

TO RENT—4 R. NEW BLDG.; STEAM HT.; $49 and $50. 6458 N. Claremont-av.

TO RENT—445 ST. JAMES-PL., AT LINcoln Pk.; mod. 3 rms. and kit. rea.

TO RENT—ATTR. RMS. SL. PCH. YD.; best value. Sept. or Oct. 728 Addison.

TO RENT—$175. 8 RM. APT. 3 BATHS, for $100. 631 Sheridan-rd. Buck. 5955.

TO RENT—4 R. APT. BARG., $55 TO $65; mod. 1307-B Addison. Sta. 2482.

TO RENT—4 R. APT. SUN PAR.; BARG. $65. Shwr.; mod. 1524 Addison. Dear. 6122.

TO RENT—LG. COR. 4 RMS. ALL TRANS. Love rent. Waveland. Briargate 1103.

TO RENT—6 RM. APT., 1ST AND 3D; NW. dec.; L. exp.; imm. poss. 4345 Kenmore.

TO RENT—6170 WINCHESTER, CR. GRANville, 5 r., lg., elec. refrig.; 1st; $80.

TO RENT—APARTMENTS.

NORTHWEST.

2203 KIMBALL-AV.

4 AND 6 R. APTS.
$50—$60.

See Janitor or agent on premises.
DE FORREST A. MATTESON & CO.
2847 N. Clark-st. Lake View 4040.

4811 HARDING-AV.

Corner Lawrence-av., beautiful new 2 and 3 rm. apts.; gas, light and elec. refrig. free; bedroom and in-a-dor beds; efficiency of 5 rms.; $50 per month up. Agt. on prem.

NEW 2 RM. APTS.

WITH BEDROOM.
Free gas; in-a-dors; and all late features. Janitor on premises, 3152 Wilson-av. Or call Burke & Lynn, Agts., Roy. 7780.

RENT FREE TO OCT. 1.

4457 N. KEDZIE, 5 R., NEAR L, $70.
3131 SUNNYSIDE, 4 R. OFF HALL, $60.
3149 SUNNYSIDE-AV., 6 R., NEAR L, $80.
NEAR RAV. L. AGT., CENTRAL 2429.

TO RENT—GOOD LOC., 2D FLOOR COR., above drug store; extra plumbing; 6 lg. lt. rms. and reception rm.; modern, pleasant apt.; size 63x28; heated. 3402 Montrose. Juniper 1959. B. A. Rooney.

TO RENT—MODERN 4 RM. APTS. FACING street; in-a-dor beds, bookcases, shower baths, large closets, bufflets, elec. refrig.; $60-$62.50. 4741-51 N. Kenneth-av., cor. Elston and Lawrence.

Concession to Sept. 1st.

Elec. lge. 2-3-4 rm. apts., new cor. bldg. Newest lea., $40 up. 6203 Belmont.

TO RENT—2-3-4 RM. APTS., BEAUT. LGE. light and airy. In most residential section of Irving Park; 15 min. to loop via N. W. R.R.; $52.50-$62.50. Free gas. 4003 N. Kildare.

2-3 RM. KITCH. APTS.

With bed or dress. rm.; newly decorated. $45 up; real value. 4035-43 Melrose-st.

RENT FREE TO OCT. 1.

4241 N. ST. LOUIS, 4 R. SUN PAR., $60. NEAR RAV. L. AND KEDZIE. CENT. 2429.

TO RENT—BEAU. 4 RM. APTS., CORNER Foster and Spaulding, lge., light rs., bookcases, buffets, firepl., exc. trans.; reas. rent. 5203 Foster. Irving 2431-2409.

TO RENT—3 R. APT., INCL. HT., H. W., gas, elec., slp. pch.; $50. 857 N. Keystone-av. Albany 1275.

TO RENT—MOD. 5 RM. APT., ALL OUTS. rms., nicely dec., furnace heat; gar. opt. 4843 Eddy-st. Pal

TO RENT—STORES—SOUTHWEST.

TO RENT—STORE; H. W. HT.; SUIT FOR any bus.; rent $75 mo. 3236 W. 55th-st.

TO RENT—STORES—NORTH.

TO RENT—CHOICE LOCATIONS.
1141 Berwyn, 16x17, at L.....$135
1148 Wilson, 16x46, near Clark.....100
2118 N. Clark, near Halsted, 20x70.....235
2458 Broadway, rear, 1,800 square feet.....95
2445 N. Clark, 16x72.....100
4651 N. Rober, near Wilson.....65
4653 Broadway, near Bryn Mawr.....65
JAMES E. WALLER, LAKE VIEW 6480.

N. W. Cor. Clark-Diversey,
Hotel and theater bldg.: desirable location for any line of business. For information call BECKLENBERG, Randolph 6175.

TO RENT — STORES, 839 SHERIDAN-RD (Edgewater APT. HOTEL BLDG.). GOOD FOR ANY BUSINESS. RENT VERY REASONABLE. AGENT ON PREMISES.

TO RENT—STORE, S. W. CORNER DIVISION and Dearborn; modern front; booming section. Newman, Wabash 3588.

TO RENT—SMALL SHOPS NEAR DRAKE hotel; suitable for women's ready to wear, novelties or studios. Rand, 6311.

TO RENT—AT BUSINESS COR. LINCOLN and Leland; 748 Fullerton. State 2896.

TO RENT—STORES—NORTHWEST

BUSY LOCATION.
New bldg., S. W. cor. Laramie and Belmont, 4 gr. light stores, suitable for grocery, food shop, dry goods, bakery, dress, millinery stores; reas. rent. 5203 Belmont-av.

TO RENT—MOD. NEW HEATED STORE: size 12x60, adj. live corner in prosperous bet. center; reas. to right party. Juniper 2039 3402 Montrose. B. A. Rooney.

TO RENT — STORE; EXCELLENT LOCATION for any business. Apply 5532 W. Irving Park.

TO RENT—MOD. STORE, 17x52. TERMINAL Theater bldg.; suited any first class business. A. P. Canning, 3301 Lawrence-av. Jun. 1114.

TO RENT—STORE AND FLAT. NEW DEC.; H. air; lrr. porch; $55. 4209 Elston-av.

TO RENT—STORES—WEST.

TO RENT—STORE. GOOD LOCATION FOR any business. Apply M. H. Bogers, 317 S. Louis-av.

TO RENT—CORNER STORE, 5700 WEST Madison-st., cor. Waller-av., with basement. Inquire P. H. Dawson, 133 N. Menard-av.

TO RENT—STORES—SUBURBAN.

TO RENT—4 STORES, EACH 14X41, SUITable for storage, light manufacturing or any business. 6017-19-21-23 Stanley-av., Berwyn. Reas. concession.

JAMES KARBAS & CO., INC.,
1809 So. Racine-av.

S. W. Cor. North and Taylor.
Ideal stores now available in this choice location in Oak Park; very reas. rent. Call JOSEPH WASSELL, 5925 W. North-av. Austin 1929.

TO RENT—OFFICES AND SHOPS.

Central.

Offices in the Tribune Tower Are Cheerful

In this most beautiful, modern office building, known the world over, you can have your Chicago headquarters for a very reasonable rent.

All offices are outside.

Awnings and shades furnished.

Spacious rooms—11½ foot ceilings.

Cork floors in all offices.

Completely automatic elevator service — cars travel 800 feet a minute.

PARKING FACILITIES.

HOLMES ONDERDONK
Manager
1229 Tribune Tower
Phone Superior 0100

TO RENT—FLOORS AND LOFTS.

WAREHOUSE FOR RENT CHEAP

28,000 square feet of the highest class Railway and Water Terminal Space in Chicago to Sublease.

Our lease runs for two years. If you are a large user of warehouse space here is a chance to save thousands of dollars in rent. After two years space may be retained, if desired, at regular rates.

Heated, modern building with automatic sprinkler system. Exceptionally low insurance rate. Location: Close to downtown Chicago. 2 large freight elevators. Tunnel connections. Switch track for 6 freight cars.

Will rent all or part of this space for immediate possession.

Holmes Onderdonk, Agent,
1229 Tribune Tower
Phone Superior 0100

3,500 SQ. FEET—HEATED.
2d floor; very light; suitable for light mfg. or large office. Will divide. N. E. corner Clybourn and North-avs.
A. HASTINGS & CO.,
4403 Sheridan-rd. Longbeach 4633.

TO RENT — WEST SIDE NEAR LOOP, well lighted spaces, sprinkled and heated; electric freight and passenger elevators. 6,000 SQUARE FEET AND UP.
522 S. Clinton-st. Phone State 3453.

LEE'S BUILDING.

19 S. Wells-st. Stock space at 50c sq. ft. and up; fireproof; 400 to 2,500 sq. ft. The University of Chicago. Franklin 1034.

TO RENT—2,500 FT. DAYLIGHT; STM. ht.; also basemt. 970 Montana. Div.3062.

WANTED—STORES, OFFICES, LOFTS

WANTED—TO RENT — SPACE IN PROgressive store for children's department. P. O. Box 1197, Chicago.

TO RENT—MFG. PROPERTY.

TO RENT—WAREHOUSE, CORNER CALIfornia-av. and Taylor-st.; adjoining team track. Apply M. H. Rogers, 317 S. St. Louis-av.

TO RENT—FLR. N. W. SIDE, 23,000 FT. Division and Dearborn; modern front; booming section. Newman, Wabash 3588.

TO RENT—SMALL SHOPS NEAR DRAKE hotel; suitable for women's ready to wear, novelties or studios. Rand, 6311.

TO RENT—AT BUSIESS COR. LINCOLN and Leland; 748 Fullerton. State 2896.

TO RENT—STORES—NORTHWEST

BUSY LOCATION.
New bldg., S. W. cor. Laramie and Belmont, 4 gr. light stores, suitable for grocery, food shop, dry goods, bakery, dress, millinery stores; reas. rent. 5203 Belmont-av.

TO RENT—MOD. NEW HEATED STORE: size 12x60, adj. live corner in prosperous bet. center; reas. to right party. Juniper 2039 3402 Montrose. B. A. Rooney.

TO RENT — STORE; EXCELLENT LOCATION for any business. Apply 5532 W. Irving Park.

TO RENT—MOD. STORE, 17x52. TERMINAL Theater bldg.; suited any first class business. A. P. Canning, 3301 Lawrence-av. Jun. 1114.

TO RENT—STORE AND FLAT. NEW DEC.; H. air; lrr. porch; $55. 4209 Elston-av.

TO RENT—STORES—WEST.

TO RENT—STORE. GOOD LOCATION FOR any business. Apply M. H. Rogers, 317 S. Louis-av.

TO RENT—CORNER STORE, 5700 WEST Madison-st., cor. Waller-av., with basement. Inquire P. H. Dawson, 133 N. Menard-av.

TO RENT—STORES—SUBURBAN.

TO RENT—4 STORES, EACH 14X41, SUITable for storage, light manufacturing or any business. 6017-19-21-23 Stanley-av., Berwyn. Reas. concession.

JAMES KARBAS & CO., INC.,
1809 So. Racine-av.

S. W. Cor. North and Taylor.
Ideal stores now available in this choice location in Oak Park; very reas. rent. Call JOSEPH WASSELL, 5925 W. North-av. Austin 1929.

TO RENT—OFFICES AND SHOPS.

Central.

Offices in the Tribune Tower Are Cheerful

In this most beautiful, modern office building, known the world over, you can have your Chicago headquarters for a very reasonable rent.

All offices are outside.

Awnings and shades furnished.

Spacious rooms—11½ foot ceilings.

Cork floors in all offices.

Completely automatic elevator service — cars travel 800 feet a minute.

PARKING FACILITIES.

HOLMES ONDERDONK
Manager
1229 Tribune Tower
Phone Superior 0100

TO RENT—FLOORS AND LOFTS.

3,500 SQ. FEET—HEATED.
2d floor; very light; suitable for light mfg. or large office. Will divide. N. E. corner Clybourn and North-avs.
A. HASTINGS & CO.,
4403 Sheridan-rd. Longbeach 4633.

TO RENT — WEST SIDE NEAR LOOP, well lighted spaces, sprinkled and heated; electric freight and passenger elevators. 6,000 SQUARE FEET AND UP.
522 S. Clinton-st. Phone State 3453.

LEE'S BUILDING.

19 S. Wells-st. Stock space at 50c sq. ft. and up; fireproof; 400 to 2,500 sq. ft. The University of Chicago. Franklin 1034.

TO RENT—2,500 FT. DAYLIGHT; STM. ht.; also basemt. 970 Montana. Div.3062.

WANTED—STORES, OFFICES, LOFTS

WANTED—TO RENT — SPACE IN PROgressive store for children's department. P. O. Box 1197, Chicago.

TO RENT—MFG. PROPERTY.

TO RENT—WAREHOUSE, CORNER CALIfornia-av. and Taylor-st.; adjoining team track. Apply M. H. Rogers, 317 S. St. Louis-av.

TO RENT—FLR. N. W. SIDE, 23,000 FT. Division and Dearborn; modern front; booming section. Newman, Wabash 3588.

TO RENT—SMALL SHOPS NEAR DRAKE hotel; suitable for women's ready to wear, novelties or studios. Rand, 6311.

TO RENT—AT BUSIESS COR. LINCOLN and Leland; 748 Fullerton. State 2896.

TO RENT—STORES—NORTHWEST

BUSY LOCATION.
New bldg., S. W. cor. Laramie and Belmont, 4 gr. light stores, suitable for grocery, food shop, dry goods, bakery, dress, millinery stores; reas. rent. 5203 Belmont-av.

TO RENT—MOD. NEW HEATED STORE: size 12x60, adj. live corner in prosperous bet. center; reas. to right party. Juniper 2039 3402 Montrose. B. A. Rooney.

TO RENT — STORE; EXCELLENT LOCATION for any business. Apply 5532 W. Irving Park.

TO RENT—MOD. STORE, 17x52. TERMINAL Theater bldg.; suited any first class business. A. P. Canning, 3301 Lawrence-av. Jun. 1114.

TO RENT—STORE AND FLAT. NEW DEC.; H. air; lrr. porch; $55. 4209 Elston-av.

TO RENT—STORES—WEST.

TO RENT—STORE. GOOD LOCATION FOR any business. Apply M. H. Rogers, 317 S. Louis-av.

TO RENT—CORNER STORE, 5700 WEST Madison-st., cor. Waller-av., with basement. Inquire P. H. Dawson, 133 N. Menard-av.

TO RENT—STORES—SUBURBAN.

TO RENT—4 STORES, EACH 14X41, SUITable for storage, light manufacturing or any business. 6017-19-21-23 Stanley-av., Berwyn. Reas. concession.

JAMES KARBAS & CO., INC.,
1809 So. Racine-av.

S. W. Cor. North and Taylor.
Ideal stores now available in this choice location in Oak Park; very reas. rent. Call JOSEPH WASSELL, 5925 W. North-av. Austin 1929.

TO RENT—OFFICES AND SHOPS.

Central.

Offices in the Tribune Tower Are Cheerful

In this most beautiful, modern office building, known the world over, you can have your Chicago headquarters for a very reasonable rent.

All offices are outside.

Awnings and shades furnished.

Spacious rooms—11½ foot ceilings.

Cork floors in all offices.

Completely automatic elevator service — cars travel 800 feet a minute.

PARKING FACILITIES.

HOLMES ONDERDONK
Manager
1229 Tribune Tower
Phone Superior 0100

REAL ESTATE FOR SALE.

CENTRAL.

FOR SALE—EXCELLENT SITE FOR OFfice or display bldg.: 150x100 ft. on Erie, E. of Michigan-av., or will build to suit.
EDWIN J. BOWES JR. & CO.,
111 W. Monroe-st. Rand. 3272.

APARTMENTS—SOUTH SIDE.

FOR SALE—9 APT. ALL NICELY FURN. 44th, nr. lk.; price $40,000; $10,000 cash; 12 apt., 4 brick gar., on 66th, nr. Normal-blvd.; price $50,000; $12,000 cash.
8 rm., 2 car gar., on Lake Park-av., nr. 43d; price $8,500; cash $2,600.
10 rm. brick, on Berkeley-av., nr. 44th; price $15,000; $5,000 cash.
JOHN IBACH, Real Estate. Oakland 4681.
1040 E. 43d-st.

6 FLAT,
Adjoining Beverly Hills.
New—all 5 rms. and glazed porch. Rooms extra large, tile bath, shower, elec. refrig. 4-car heated gar. R. I. transp. 25 min. to the loop. Agent at bldg., 9434 South Laflin-st. See Mr. Walsh at bldg., or call Beverly 2269 or Vincennes 8000.

AVALON PARK.
New 6 rm. 3 apt. nr. I. C., 20 min. to loop. 1120 E. 81st-pl. Cal. plaster, arch. doors, Gen. Elec. refrig., bricked in rear porches, nr. churches, schools, stores, one rented; $3,500 cash; terms. JAS. R. WALSH, 8137 Woodlawn, Saginaw 4988.

12 FLAT SNAP.
Cor. St. Lawrence-av. and 46th-st. 4-5-6 rms., steam, elec. and hdw. firs.; priced for immed. sale at $48,000; only $5,000 cash.
Hobbs & Grubb, Agts.
446-8 E. 47th-st. Atl. 4610-11-12.

SICKNESS FORCES SALE.
Positively must sell and go on farm; buying farm way below market and can sell 3 flat brick at wonderful bargain; Berkeley-av. near 42d; near lake and I. C. Ry. sta.; big future; need $3,500. [Duplessis.] TAKEN. 6948 Stony Isl. Fairfax 8200.

$10,000 CASH BUYS
new 16 apt.; 12 4's, 3 3's; all rented; Craftex and canvas walls; weather strips; select. refrig.; tile bath, etc.; 1 blk. to sta.; rental value $15,000; nr. $95,000. A real snap. Beverly 2151.

6 FLAT BARGAIN.
East End-av., nr. 71st-st., sun par., sl. pch.; 5 gar.; close to 2 cars; rental $6,870; condition A1; must sell (McCarthy.)
SELZ & SOUTHMAN, INC.
Hyde Park 8080.

MODERN BRICK 2 APT.
6-7 rms.; glazed porch; 3 car brk. garage. 721 W. 61st-st. 10 min. loop. 2 3-rm. apts. for quick sale, $14,000; $3,000 cash; E-Z terms. Call owner. Normal 1776.

HIGH GRADE 2 APT.
5-5; sun par.; screened and glazed slp. pchs.; 1st apt. available. 1st mtg., $8,500. Owner will sacr. for cash. Stewart 4600.

For Sale—Modern 3 Apt.
5 rms. and sl. porch, lge., light rms., 2 car gar.; 30 ft. lot; nr. 79th and Ashland-av.; $23,500. DOOLEY, 7839 Cottage Grove.

TO COLORED—$500 DOWN
Buys a beaut. modern brick 2 flat; new stm. plants; large light rms.; real bars. Owner, 2nd apt. 6338 Langley-av. Hyde Park 7722.

TO RENT — 2-FLAT; MOD.; NOT. FRT.; 5 & 5 lg. rms., glzd. pchs., tile baths, shwrs., etc., automatic h. w. ht.; dbl. gar.; lot 40 x126; 2d apt. rent $3,020. Owner, 1st apt., 7619 Bennett-av. No agents.

BARGAIN.
For Sale—By owner, new 3 flat bldg., 7926 Eberhart-av., 6 rms., 3 car gar.; $5,000 will handle. Owner on premises between 10-4.

FOR SALE—3 APT.; NEW; 6 RMS. EACH; large light rms.; well built bldg.; 3 car brick gar.; $25,500; $3,500 down; near 75th and Racine; suburban transp. to loop. Call Republic 4060.

FOR SALE—SO. SHORE, 3 APT., 6 R., SUN p., 3 car gar.; nr. I. C.; poss. now; bargain; $3,000; only $3,000 cash, bal. $75 mo. No trade. Central 1585.

FOR SALE—BY OWNER, 2 YR. OLD, 3 flat, 6 rooms, 2 baths; all apts. leased for year; no agents. Best buy in So. Shore; $28,500; cash $5,000. Tel. So. Shore 4473.

FOR SALE—2 FLAT BRICK, 5-6 RMS., lot 50x125; hot water heat; 2 car garage. 6240 Aberdeen. Agent on premises, 12:30 to 4:30 p.m.

FOR SALE—7123 EBERHART-AV., 2 FLAT brk., 5-6 rm.; st. ht.; glzd. r. pch.; 2 car gar.; nr. schools, N. & W. Cent. trans., 18 min. to loop; will sell on terms or for cash. At 2 p.m.

FOR SALE—2 FLAT. PRICE SET TO SELL; 5 and 5 rms., steam heat, glazed porches. Phone Normal 0998.

FOR SALE—CAR EXCH.—NEW 6 FLAT, TILE baths; elect. refrig.; garages; 100% rented. 80th and Wood. Priced right. Tri. 6210.

FOR SALE—5-6 RMS. BRICK NEW HEATing plant; 30 ft. lot; $13,000; good neighborhood. Owner, 2d floor, 7008 S. Morgan.

FOR SALE — 3 FLAT, 5 ROOMS, TILE baths, 2 car garage. 8117 Kingston-av. Owner, J. Stewart. Ph. Triangle 4098 eves.

APARTMENTS—S. W. SIDE.

BARGAIN.
6211 S. Whipple-st., large brick 2 flat, 3 car brick garage, hot water heat; $14,500; small cash payment. Agent on premises, 2d flat.

3529 W. 63D-PL.
New brick 2 apts.; 5-5 rms., slpg. pchs.; very reas.; terms to reasonable party.
8200 Kenwood. Regent 1130, Hemlock 7269.

APARTMENTS—NORTH SIDE.

A REAL BARGAIN.
MUST BE SOLD AT ONCE, 6-6 R. FLATS, BATH AND BLEACH. LOT 50x125. 2107-09 DAYTON-ST. WILL TAKE CASH OR MORTGAGE FOR MY $5,000. EQUITY.
JULIUS BENDER,, INC.
1636 CLYBOURN-AV.

A GIVE AWAY—$11,250.
2 flat brk., 1910 Farragut, 5-6 rms., 1st; h. w. ht.; 2 car gar.; $2,500 cash. Inq. 1773 Wilson-av. Ph. Ravenswood 0437.

CLIFTON-AV. 6 FL., $83,750.
Nr. Wilson L. all 5 rms.; open pchs.; lot 50 x 125; open for inspection; choice property; cash for equity. Address F J 277, Tribune.

FOR SALE—COMPELLED TO SELL MY beaut. 2 flat, Devon-Western sect.; h. w. ht.; 2 car gar. Yours for $16,500 if you act quick. Sheldrake 4045.

FOR SALE—TWO APT. BLDGS., ROG. PR. 5 rms., sun par., near ind. Bound. Park. beautiful section; small amt. cash; terms. PUSHECK & CO. 1328 Morse-av.

FOR SALE—2057-9 BISSELL-ST., CORNER brk.; lot 40x125; mod. 20 rm.; rents $6,000; price $27,000; terms. Ph. Owner, Diversey 4923.

FOR SALE—MUST SELL MY 2 APT.; HLF. blk. from Sheridan-rd.; barg.; small cash, stm. ht.; price $15,500. Edge. 0915.

FOR SALE—DANDY SUN PARL. FLAT, 4 brk. garages. Winthrop-av., nr. lake and "L." Pr. $45,000. Will trade. Sheldrake 8602.

FOR SALE—OR TRADE—12 APT. COR. 4400 N. Montrose; fd. inc.; very low pr. Address C 429, Tribune.

FOR SALE—MOVING TO FLORIDA: SAC. $6,500 equity in 4 rm. co-op. apt. for $2,900. 5509 Cornell. Stony. 4717.

FOR SALE—NEW 6 FLAT; 66 FT. LOT; 6 car. gar.; elec. refrig.; will exch. for vac. or old improved. Sheldrake 8602.

FOR SALE—BY OWNER; 6 RMS.; TILE bath; brk. gar.; $17,000. 5834 N. Campbell.

APARTMENTS—N. W. SIDE.

2 Elec. Refrigerators Free.
If building is sold Sat., Sun. or Mon. Nearly new octagon front 2 flat brick at 2056 N. Lorel-av.; 5-5 rms., sleeping porches; 2 h. w. plts.; wide lot and all modern conveniences. Be sure to see this real bargain; pr. $14,500. Owner on premises.

MUST SACRIFICE.
My 3 flat bldg. this week; near North and Crawford; 3 street car and L lines trans.; 6-6-6; $2500 cash, balance to suit; to believe buyer of this bldg. will net more than paid for itself. G. Brunning, 923 Waveland-av.

FOR SALE—BRICK TWO FLAT. 5-5 RMS.; hot water heat; modern, with sun parlors; good transportation; near elevated; very reasonable. 4011 N. Central Park-av.

FOR SALE—BARGAIN, 4 FLAT BRK.; OCT. 4-4's; must sell, only $3,000 cash; act fast; won't last. Sorensen, Olsen, 4819 Irving Park-blvd.

FOR SALE—3 APT. BRK. BLDG.; STM. ht.; 1 apt. vacant; will sell cheap; $1,500 cash; bal. $50 per mo.; owner on premises 2-5 and 2-9 evenings. 4023 N. Troy-st.

FOR SALE—S. W. COR. EASTWOOD-KARlov; new 7 flat; sm. trade, cash. Irv.8808; FOR SALE—2 FL. BRK.; 6-6 VERY MOD.; stm. ht.; fd. trans. 3754 N. Sawyer-av.

APARTMENTS—WEST SIDE.

FOR SALE—SNAP 2 FL. BRK., 4 BEDrms. ea. fl.; stm. Congress, W. Crawford. Very low price. Need only $1,500 cash. Kedzie 0027.

FOR SALE OR TRADE—FOR VACANT; 2 flat corner, 5-6; 2 car garage; see 2d apt., 4925 Fulton-st. Central 3855.

FOR SALE—4306 CONGRESS, 2 FLT., 5-5 rms.; $10,000; $1,500 cash. Van B. 8870.

BUSINESS PROPERTY—SOUTH.

STORE
and two flats located on 79th-st. This is a smash out and only realizes $2,000.
GLATT & PRICE,
6627 Stony Island-av. Dorchester 8800.
4026 Cottage Grove-av. Vincennes 6920.

47TH-ST. BUSINESS.
Store and 5 flats in busy section of street. Priced $10,000 under value; small cash payment will handle. See Hobbs & Grubb, Exc. Agts., 446 E. 47th-st. Atl. 4610 for particulars.

BUSINESS PROPERTY—NORTH.

FOR SALE—2853 LINCOLN-AV., LGE. store and 6 rm. flat; good for wholesale or retail produce; cash $5,000 bal. terms. Phone Graceland 4703.

BUSINESS PROPERTY—N. W.

FOR SALE—60 FT. BUSINESS COR. BELmont-av. Fast growing section. Very attractive investment of this type. Little cash down, bal. long time contract. Address B 11 346, Tribune.

REAL ESTATE FOR SALE.

BUSINESS PROPERTY—N. W.

FOR SALE—NEW 2 STORY BRICK STORE and flat bldg. on prominent street, close to Irving Park-blvd. Price right to reliable party on long time easy payment contract. Address A D 454, Tribune.

BUSINESS PROPERTY—WEST SIDE.

MUST CASH EQUITIES.
1831-3 W. 22d-st., 2 stores, 8 flats; stove heat; mtg. $12,500; 1881 Clybourn; frame bldg.; 4 flats; mtg. $1,300. ALL FOR $7,500. Worth $25,000. Humphrey & Grubb, 907 S. 47th. Ken. 9800.

TRANSFER CORNER.
Live opportunity to buy at half real value 3 stores, 3 offices, and 2 flats, and 25 ft. vacant; $25,000 cash down will handle; quick action necessary. Phone Stewart 2500.

FOR SALE—NEW STORE AND FLAT, 3529 5th-av.; mod. 5 rms., bath rep.; hot wat. htrs.; mthly. inc. $140; $3,500 will handle; trade for vacant. Mansfield 0241.

FOR SALE—HARMON'S BIG STADIUM IS going big; offer best hotel site, N. E. cor. Warren and N. Hermitage-av.; 3 bldrs.; terms. Address D 144, Tribune.

FOR SALE—2 STORY STORE AND FLAT bldg. at 1224 N. Halsted-st.
ALEX. FRIEND & CO., INC.,
29 S. La Salle-st. Randolph 4913.

FOR SALE—1-6 RM. FLAT, 6-4 RM. FLATS; 2 stores. 501 N. Hamlin-av.

HOUSES—SOUTH SIDE.

BEVERLY HILLS.
9341 ROBEY-ST.
A beautiful 2 story home with pressed brick on all sides and slate roof; steel construction; 8 large rms. with 3 colored tile wall baths and extra toilet and lavatory; hot water heat; automatic water heater; lot 50x187 ft.; beautiful lawn, trees and shrubbery; side drive to 2 car brick garage; short walk to Rock Isl. suburban and Forest Preserve; one of the prettiest high class home districts of the south side. Owner leaving city authorizes a quick sale at a figure much less than cost; $8,500 cash required to handle.
Agt. at House, 3-6 p. m. Sun.
Or see L. A. Cotter, H. P. 2145.
J. A. Malooly & Co., 6824 Stony Island.

BEAUTIFUL BUNGALOWS.
7728-40 LUELLA-AV.
5 and 6 rms.; breakfast nooks, colored tile bathrms.; elect. refriz.; metal weather stripping; something different; see them; open all day.
FROST BUILDING CO.,
2122 E. 75th-st. Hyde Park 8512.

8200 KENWOOD-AV.
Large 8 rm. brk. bungalow; slpg. porch; h. w. ht.; 42 ft. corner; I. C. transp.; price $17,500; $3,500 cash or lot as part payment. Balance E-Z.
A. HANSEN, OWNER.
8200 Kenwood. Regent 1139, Hemlock 7269.

Widow Must Sacrifice
$1,000 BELOW PRICE.
Brick and stone house; oil heat, side drive, new 2 car brick gar.; newly dec.; terms. Ph. Owner, Kenwood 1615.

FOR SALE—5 RM. BRICK BUNGALOWS; oct. frt.; Craftex walls; 30 ft. lot, on 101st nr. Normal; open for inspection; choice new heating plant; owner on prem; drive out and see them or ph. Hemlock 8300 and will call and take you out.

Buy Direct from Builder.
New modern 6 rm.; tile bath; Natural fireplace; hot water ht. Wide lot; Cottage Grove and I. C. transp. See Builder. 507 East 87th-pl.

SO. SHORE HOME.
7435 Clyde-av. 6 rm. brk. bungalow; H. W. ht., oil burner; elect. refr.; 36x125; will sacr. Owner on prem. Sat. aft. and Sun.

South Shore Residence.
My modern 8 rms., 2 baths; oil heat, etc.; 40 ft. lot; $23,000. Phone Regent 1585. For appointment phone South Shore 1957.

FOR SALE—9 RM. HOUSE IN HEART OF Woodlawn; brick, gray stone front; glaz'd slp. pchs.; h. w. ht.; 2 car gar.; close to C. C. bus, surf., L; $11,500; owner on premises. 6610 Ingleside-av. Midway 2250.

FOR SALE—BY OWNER—NR. 35TH. 14 room stone front house; elec. light. Price $9,000.
W. H. BOWERS & CO.,
Cal. 0983. 6 E. 31-st-st., n. e. cor. State-st.

AVALON PK., $9,500.
$1,500 cash. 5 rm. brk. bung.; gar.; nr. schs., strs., I. C. Conant & Voss, Sgs. 6846.

FOR SALE — 97TH-PL. AT LOOMIS-ST. beau. Engl. home, 6 rms. rms.; h. w. ht.; elec. refrig., tile bath; insulat.; studio liv. rm.; lge. lot; E. Z. terms. Bev. 8151.

8136 S. LINCOLN-ST.
6 r. brick, new, h. w. heat. Easy terms. Owner, Koch, Victory 6590.

FOR SALE—BY OWNER, FRAME COTTAGE; H. bath; $6,950; small down payment; balance E-Z. Phone Hemlock 8300.

FOR SALE—BARGAIN, 5 RM. BR. BUNGAlow; h. w. heat; side dr.; 2 car gar.; $9,600; $4,000 cash. 7929 Ostego-av.

FOR SALE—BEST BUY IN NEIGHBD., 5 R. brk.; garage. 9142 S. Paulina-st.

HOUSES—SOUTH WEST SIDE.

91ST AND ABERDEEN.
New 5 rm. brick; h. w. ht.; 30x125; all hardwood trim; price $8,950; reas. terms. Also 6 rms. See it Sunday, or call Prospect 1303.

FOR SALE—5 R. HSE., GAR., LOT 60X125; all shape; wat. sew., st. lgt., sidewk.; $4,200. Terms. 6315 S. Keeler. Rep. 4665.

HOUSES—NORTH SIDE.

FOR SALE — SEVERAL GOOD HOUSES close to Lincoln Park; 7 rms. gar., 27 rms.; Wrightwood, 11 rms.; Orchard, 23 rms.; Deming-pl., 17 rms.; Arlington-pl., 12 rms. The above houses are offered by us as rooming house agts. For prices, rms., inspection call Broomell Bros. Main 1402, 111 W. Washington.

New Brk. Bunglw., $12,500.
Mod., classy; lot 30x125; 5 r. slp. por.; hdg. gars. 5829 N. Rockwell-st. Edge. 5283.

FOR SALE—NEW HOUSE 9 rm. OWNER-born nr. Division; run as a rooming house; has large inc.; all furniture included. GORDON, 1001 N. Clark. Superior 2751.

FOR SALE—$500 OR $1,000 DOWN $30 month, or more, buys bungalow. Move in now, I take your lease. Call 6022 N. Sacramento. Whitehall 4258.

FOR SALE OR LEASE—MOD. 10 RM. BRK. house. 5963 Kenmore. Call Sup. 9868.

HOUSES—NORTHWEST SIDE.

BARGAIN.
Must sell at once, small cash payment. 5844 Eddy-st., new brick bungalows, 2 car garage, 5 rms., tile bath, $7,750. Patterson's frame residence, $6,750. 3833 N. Nottingham-av.; frame residence, 6 rooms, $5,500; neighbor has key as agts. are not open for inspection; photos. Walter Berg, Pensacola 7688, for appointment.

New 5 Rm. Brick Bungalow.
Private builders; 2 left; moderate price; large lots; all improvements; schools, shopping dist. and steam transp. close by. Call at 7th house, Cicero-av. and Berteau-av. Open Sundays. 6627-6629 Oketo-av., Edison Park, or phone Newcastle 1789.

A REAL HOME.
New oct. frt. brk. bung.; art glass windows, tile walls in bath, h. w. heat, glzd. rear pch.; 5 rms., 1 blk. to car line, also close to stm. trans.; price for quick sale, $8,850; cash $1,000, bal. terms. ADVANCE REALTY, 4940 Irving Park-blvd.

OPEN FOR INSPECTION.
Mod. oct. frt. brk. bung.; H. W. ht.; glzd. rear pch.; beaded glass windows; bargain at $8,750, small down payt., bal. easy. 6307 Patterson-av.

$500 CASH,
balance monthly payments to suit; bean. 5 rm. brk. bungalow; glazed in rear porch; all improvements paid for; near large park. Call Pensacola 2004.

FOR SALE—$5,250; $100 CASH AND MOVE in, 5 room bungalow, furnace heat, cement basement, floored attic, porches, gas and electric. POTTER & MEHAN, Home Builders, 3900 N. Narragansett, or 6043 Irving Park-blvd. Open evenings and Sunday.

FOR SALE—1ST CLASS NEW 5 RM. BUNG. 3 blks. from exc. golf course; 5 min. from st. car or train. Must be seen to be appreciated. Call 5750 Manion-av. Terms if desired. For information call Kil. 2845.

GREATER NORTH PARK.
High grade 6 rm. brick bungalow; brand new; tile bath; hot water heat; $14,500. 5825 N. Christiana. Independence 3288.

Cash $500—Price $8,400.
New 5 rm. brk. bungalow; paved street; oak trim; nr. schools and transportation. ACE REALTY, 4020 IRVING PARK-BLVD.

$175 CASH BUYS
New 5 rm. Queen Ann residence, nr. Cullom-av.; latest features; $60 per mo.; including all interest. Call Pensacola 2004.

FOR SALE—4 RM. COTTAGE, LARGE LOT, close to Addison-st., for $2,900; ¼ blk. from new bungalow selling at $7,950. Good transp. Will take $280 cash, bal. mo. Address A S 64, Tribune.

Brick Bungalow, $7,500.
$500 cash takes lovely 5 rm. bungalow. ½ STEAM AND SURFACE TRANSP. RALPH H. BESSLER, 4216 Irving Park.

FOR SALE—FOR IMMEDIATE SALE, NEW cottage, 1 blk. N. of Belmont, nr. School-st.; $2,500 takes it this week. $225 down, bal. small mo. payments. Address Y A 569, Tribune.

FOR SALE—NEW 5 RM. BRICK BUNGAlow; will sell cheap. Owner on premises, 3402 N. Natoma-av.

FOR SALE—BARGAIN; MUST SELL 5 RM. brick bungalow; furnace heat; $7,500. 5521 N. Kimball-av. Pensacola 8029.

FOR SALE—LOGAN SQ. 7 RM. BRICK; H. w. ht.; 2 car brick garage; ½ blk. to L terminal; only $8,750. Belmont 6211.

FOR SALE—NO CASH REQUIRED; CHARMING ENGLISH HOME; $65 A MO. 6511 NEWCASTLE-AV. NEW. 3671.

FOR SALE—NEW 5 RM. BRK. BUNG.; H. w. ht.; shower, bath; open for inspection; $8,700. 8335 Newport-av. Pensacola 3126.

FOR SALE—NEW 5 RM. OCTAGON FRONT brick bung.; art glass doors, pch.; h. w. ht.; st. paved; paid; rear. 5804 School-st.

FOR SALE—6 RM. BRICK BUNGALOW BY owner, 3529 Potomac-av.

FOR SALE—NEAR NEW 5 R. BRK. BUNG. $4,850. $200 ch., $40 mo. Call Mer. 8275.

REAL ESTATE FOR SALE.

HOUSES—NORTHWEST SIDE.

FINEST HOMES.
Very attractive 5-6 rm. brick bungalows, insulated large lots, rms., enclosed porches. Latest plbg., roof of tile or composition. 33 ft. lots; decorate to suit. Some at $9,000. STREETS PAVED AND PAID FOR.
ADDISON-ST. BUS DIRECT TO LOOP.
ALBERT J. SCHORSCH & CO.,
6059 IRVING PARK-BLVD.

FOR SALE—AT $55 PER MONTH.
Your chance for that
MODERN, NEW, 6 LG. RM. BRICK HOME. $7,450.
All latest built in features, tile bath, steel construction; furnace heat, glazed porch; also shades and screens; complete.
MEHAN & MALONE HOME BUILDERS.
Open evenings. 6407 IRVING PK.-BLVD.

VACANT—SOUTH SIDE.

BARGAIN.
Southwest corner 84th and Blackstone; all improvements; high grade apartment site. 60x125; $5,500. Phone Central 8393 or address Monroe Securities Corporation, 105 S. Dearborn-st.

Heirs Will Sacrifice.
East 71st bus. vac.; 75 ft.; cor. of alley; all improvements in and paid. $13,000 for quick sale. Stewart 4041.

FOR SALE—DOUBLE SECTION LINE CORner, valued at $125,000; owner will sacrifice for $90,000; take some trade. ELMER JORDAN, Pros. 8700. 2417 W. 63d-st.

FOR SALE—BUILDERS' BARGAINS.
9149 Loomis, 45 ft., $4,500.
9137 Ada-st., 32 ft. 3 flat site.
BARTHOLOMEW O'TOOLE, 9341 Loomis-st.

FOR SALE — VACANT IN WONDERFUL location; 7416 Euclid-av.; nr. I. C. Ry. sta.; 37½x125; must sacrifice to best offer. MELVIN, 6846 Stony Isl. Fairfax 8200.

FOR SALE—99X125 FT. VAC., 7200 BE. YATES-av. 1 blk. So. Shore Country Club, I. C. sta. Specially adapted for 6 story apt. bldg. Pr. $60,000. Phone Regent 1134.

FOR SALE—LOT 25X125 ON NEW PVD. str.; pvd. alley; 6017 S. Aberdeen-st. $1,200; act quick. Owner, Normal 1776.

FOR SALE—33X125 ON HALSTED-ST., NR. 99th-st., $150 per ft. Address B K 509, Tribune.

FOR SALE—100 FT. VAC., SO. SHR.; WILL consider clear bungalow or 2 flat in trade. Snitzer & Co., 6 N. Clark-st. Central 9485.

FOR SALE—LOTS NR. BEVERLY HILLS, $1 down. FRANK DE LUGACH, Owner, 10,453 La Salle-st. Franklin 1158.

FOR SALE—COR. 48X125, FOR GAS. STA. all permits passed. Saginaw 6152.

FOR SALE—37½ FT. LOT, 86TH AND Bennett. Ph. owner, Saginaw 7821.

VACANT—SOUTHWEST SIDE.

FOR SALE—LOT 26½X135. ALL IMPR. in and paid for. 6304-6 Hackwell. Cheap for quick sale. Pros. 9095.

FOR SALE—10 LOTS, NR. 55TH-ST., E. OF Crawford. Sell in parts; good terms; sewer, wtr. in; cheap. Address C 530, Tribune.

VACANT—NORTH SIDE.

AT THE LAKE.
APT. OR HOTEL SITE
RIPARIAN RIGHTS.
100x500 ft. with from 700 to 1,000 ft. additional vacant in place of riparian rights. No phone information. See Mrs. Westlake at 1520 Morse-av. or call Rogers Pk. 1770. Rogers Pk. 8040 for appointment to see property.

BELOW MARKET.
Howard-av. business lot; 50 ft. frontage, 3 blocks Howard L. station; ripe for building. KENNETH C. HAWKINS, 1745 Howard-st.

ROBEY NR. HOWARD.
25x125. Much below market. TITLE CLEARANCE BUREAU, 130 N. Wells-st., Franklin 1158.

FOR SALE—FINE HOMESITE, ONLY $1,090; 1 blk. n. Belmont, nr. Schools; very desirable investment; only $160 down, bal. $12 a month. Address A L 223, Tribune.

FOR SALE—DEVON-WESTERN DIST.; 33X 125; assessments paid; price $4,500

REAL ESTATE—SUMMER RESORTS.

NORTHERN WISCONSIN
Tract of 1,136 acres with about 5 miles very desirable lake frontage; long chain of lakes offering real fishing. Well timbered, hardwood and pine. For small club or group of families. This is an exceptional bargain at $17,000. B. E. STEENSON, 231 S. La Salle-st.

BUY
A Beautiful Homesite
AT LILY LAKE.
Sandy beach; large lots; terms for all; as low as $5 a month.
AUTO ROUTE—
Take Rand-rd. direct to Lily Lake [between Volo and McHenry]; only 34 miles from Chicago.
DON'T WAIT ANY LONGER.
Here is Nature's Paradise, and remember—E-Z terms.
Come Out and Ask Us.
SAMPSON, SEX & CO.,
Chicago's Foremost Resort Specialists.
120 S. CLARK. CENTRAL 6829.

50 FOOT LOTS
AS LOW AS $99
1,500 FEET SAND BEACH
PAVED ROADS ALL THE WAY.
2 HOURS DRIVE FROM CHICAGO.
Send for ID MAP and DETAILS OF LAKE or take Route 21 [Milwaukee-av.], through Antioch and Salem to BRASS BALL CORNER, turn left on Route 50 to Fox River, cross river then turn left and go 1 mile to SUMMERHAVEN.
Taylor & Powers, Inc.
5732 Madison-st. Ph. Austin 0341.

EAGLE LAKE COTTAGE.
Five beautifully finished large rms., overlooking spring fed Wisconsin lake, 60 miles n. of Chicago on concrete; 1 mile to railroad, with 8 trains daily; complete bath, sewer, electric, telephone and all modern conveniences; good fishing and bathing; golf course available; 30x8 ft. screened front porch; large, heavily wooded lot; new bldg. Reasonable terms to responsible party. Price $3,250. Call MR. USHER, Englewood 3700, or write 6316 Wentworth-av.

ROUND LAKE, ILL.
40 FT. LAKE LOT, $195.
$2 DOWN AND $2 WEEKLY.
Rolling hilltop lake lot; natural sandy beach; 44 miles from Chicago's loop; concrete road; ½ mile to stores and depot; gravel streets, community wells, piers, parks and playgrounds; no assessments; golf, fishing, boating and swimming. Address A L 222, Tribune.

LAKE LOTS,
45 miles from Chicago, on
SAND LAKE,
MILTIMORE LAKE,
FOURTH LAKE.
2 miles east of Lake Villa, Ill. Most beautiful summer home sites in Illinois lake region; nicely wooded; you can't beat this; come Saturday or Sunday.
E. A. CEPEK, 11 S. La Salle-st.

NEW HOME AT
LAKE CATHERINE.
Large living room, screened porch, beaut. fireplace, 3 bedrooms, running water in kitch., electric light, flush toilet in house; on 50 ft. lot with beaut. trees. Only 2 hrs. ride from Chicago. Price to close out $2,950. $300 cash. About ½ blk. from lake. Address Y Y 433, Tribune.

8 LOTS, 200 FT. EA., AT $20
per front ft. Located on beau. lake, Northern Wis. Choice loc. for summer home. F. G. Graham, 1158 N. Clark.

WILMER GROVE BEACH.
On Lake Beulah, prettiest lake in south Wisconsin. East Troy, Wis., 12 miles from Lake Geneva.; beautiful wooded lake lots. Prices $120 and up. Small down payments, easy terms on balance. Must be seen to be appreciated. On the grounds Saturday and Sunday. Write for descriptive literature.
R. F. LEACH, Hartford, Wis.

Lauderdale Lakes, Wisc.
50 FT. LAKE LOTS, $149.
In beautiful virgin forest, natural sandy beaches, 2¼ hrs. by auto; 3 lakes; 35 mi. of shr. line.; tms. Address Y O 158, Tribune.

FOR SALE—BEAUTIFUL SUMMER HOME on Lake Geneva, 6 rooms all plastered, furnace heat, massive granite fireplace; electric light, electric range, running water, tastefully furnished; 2 car garage, outboard motor included; possession Sept. 15. Buch Grove, Cedar Point Park, Williams Bay or call State 2323, Chicago. Reimers.

Lake Geneva Summer Home.
Old Selfridge estate near Mitchell's; 6 acres, 6 rm. house, 3 baths, 3 rm. house for help; our bldrs. beautiful grounds; imported orchard; price $25,000, cash $10,000 or trade. Ph. Bruns. 0862 or Lake Geneva 472.

LAKE COTTAGES.
5 comfortable rms., 3 bedrooms, living rm. and kitchen, large screened porch overlooking the lake; small down payment; balance $30 per mo. Unusual bargain. Address T A 370, Tribune.

WATER FRONT LOTS
For Sale at Cary, Ill., large wooded lots with electricity and telephone; price $750 to $1,000; 50 to 68 feet of water front each. ALLEN & POWERS, Cary, Ill. Phones 11 and 67.

LOON LAKE, ILL.
50 ft. lots on North Shore of West Lake in Long Beach subdivision; restricted; will build to order; terms to suit.
LONG BROTHERS,
120 S. La Salle-st. Franklin 4433.

SOUTH HAVEN, MICH.
For Sale—California heated bungalow; lot 200 ft. front on blvd. by 370 ft. deep to Lake Michigan; all the fruits, flowers; clear; price $13,000. Dearborn 2023. 8 S. Dearborn. W. May.

BUY OF THE FARMER
in the middle of the Bartlett's $300,000 Lake Mich. development. Acres, $2,000 and up. Also Lake Mich. home sites. Josephine Kellogg, Owner, 168 N. Michigan.

FOR SALE—WILL SELL MY LARGE WOODed lot fronting large lake in southern Wis. 2 hr. auto drive. Good R. R. transp. All conveniences to well near. Small down payment. Address B H 344, Tribune.

FOR SALE—OWNER WILL SELL 50X293 ft. water front on Fox River 2 hrs. drive N. E. of Chicago; 1 block to bus. $500. E. Z. terms. Address T J 272, Tribune.

HOME ON LAKE.
At Crystal Lake, Ill. 7 rms., bath. Garage, gas, elec. gas heat. Ph. Wabash 8052.

FOR SALE—NEAT 5 ROOM BUNGALOW, N. W. of Chicago. Concrete highway; $500. E. Z. terms. Address T J 272, Tribune.

HOME ON LAKE.
At Crystal Lake, Ill. 7 rms., bath. Garage, gas, elec. gas heat. Ph. Wabash 8052.

FOR SALE—LAKE GENEVA WOODED shore rights homesite; very little down; terms; improv. Address B H 361, Tribune.

FOR SALE—COTTAGES, RESORTS, LAKE FRONTAGE, 17 fine owners. NORTHLAND LAKES, INC., RHINELANDER, WIS.

REAL ESTATE—FARM LANDS.

Florida.

FOR SALE — 20 ACRES, N. W. FLORIDA. DeFuniak Springs; poultry, grapes, fruits, truck; good roads, schools, churches, cooperative marketing; sunshine year round; big bargain; only $500; $200 down payment. You get clear title deed immediately; balance $18 a month; no interest; grand opportunity; excursion every Tuesday. Round trip, $36.89. Chamber of Commerce booklet free.
McCaskill Estates, 1 No. Dearborn-st. Chicago. Office open until 9 o'clock evenings.

Illinois.

FOR SALE — 150 ACRE FARM, CLOSE range, Antioch, Ill., on stone road, 2½ miles of lake resort; 6 room house, cement basement, 2 drilled wells, cistern, wonderful orchard, garage, milk house, barn No. 30x50 with cement floor, room for 6 horses, 16 cattle with individual drinking cups; barn No. 2 27x51 with 2 leans 24x36, silo 12x30, poultry houses, brooder house, hog house, tool house, dark soil with over 100 acres under cultivation, bal. timber; being sold account of old age and ill health; price $1,150 per acre; 1 cash, bal. 5 yrs. EDWARD CONRAD, Antioch, Ill.

FOR SALE—80 ACRE FARM ¼ MILE FROM town, 1 mile from popular lake resort, on corner of 2 state highways with good paving; oil station and stand; owner's residence strictly modern 8 large rooms, hardwood trim, electricity, hot water heat, a city home in the country, 2 car garage, tenant house 4 room bungalow, modern barn for 5 horses, 12 cattle, silo, milk house, poultry house, other bldgs., all black soil; ripe for immediate subdivision; owned by widow, must be sold; $18,000, terms. Box 362, Antioch, Ill.

FOR SALE—100 ACRES CLOSE TO Waukegan and state highway, 7 rm. house, shade and fruit trees, garage, milk house, 2 wells, horse barn 41x70, cow barn 20x40, granary 16x27; 80 acres under cultivation, owned by widow, $110 per acre; $6,000 cash, bal. 5 yrs. with no payments. Box 510, Waukegan, Ill.

FOR SALE—240 ACRE FARM NEAR Woodstock, Ill. including crops, stock and farm machinery; good buildings; this farm is owned by nonresident and must be sold; price reasonable. Address T J. Stahl & Co., Waukegan, Ill.

FOR SALE—FARM PRICES, 140 A., OPP golf club, joins town, has 3 oil sta. corners. Also 143 a., both on new conc. Barrington-rd. 203 a., 2 lakes near N. W. Highway; all rare buys. Dale Snively, Ph. 369J, Dundee, Ill.

FOR SALE—123 ACRE FARM IN FOX river valley; fine improvements; good productive soil; priced at a bargain for quick sale. F. A. Struckman, 189 Mosely-st., Elgin, Ill.

FOR SALE—9 AC. COUNTRY HOME. 1 hour west with elec. trans., 7 r. hse. barn, garage, elec. and gas, near depot, beach, resort, flowers, fruit, oak and Walnut grove, 500 ft. rd. frge. Tel. Franklin 2447.

FOR SALE—FARMS, ALL SIZES, CRYSTAL Lake, Woodstock and Barrington. Ask for Emil E. C. Thies, Barrington, Ill.

REAL ESTATE—FARM LANDS.

Miscellaneous.

FOR SALE—240 ACRE FARM 4 MILES OF 2 good towns, 12 room cobblestone residence in good condition and well kept with stone walls and cement basement, living rm. 18x28, dining rm. 15x18, 3 sleeping rooms, large kitchen, pantry and summer kitchen on 1st flr., 5 large sleeping rooms on 2d flr., house surrounded by mammoth shade and fruit trees, 2 drilled wells, garage, milk house, 2 large barns, silo, poultry house, corn crib, hog house, 2 granaries, fenced and cross fenced, over 160 acres under cultivation, 75 acres pasture and virgin timber with spring fed creek. Closing an estate, sacrificed at $85 per acre, ⅓ cash, bal. 5 yrs. Box 162, Antioch, Ill.

Homes—Fox Valley—Farms

40 acres, fair buildings, excellent land, 8 miles Elgin, on good roads and in prosperous community $6,000
160 acres, plenty good bldgs., excellent crops; estate settling; bargain $18,000
300 acres, very good farm and priced to sell at ..... $125 per acre
20 acres, fair buildings, on concrete state highway, near Elgin; ideal for truck, dairy or chickens $6,500
Come, write, or call, Sunday or week days.
H. A. CAMPBELL,
106½ N. Spring-st. Elgin, Ill.

FOR SALE—5 AC. BEST FARM LAND, 30 miles west near Chgo., with 21c fare to Loop; $1,500; $300 cash. Central 1715.

Indiana.

FOR SALE—134 ACRE FARM, 1¼ MILES from town, 2 miles from Federal Road 31, 115 acres farm land, balance pasture; good buildings; unusually good soil, good market. Especially adapted for dairying.
Also—164 acre farm, 1 mile from town and 3 miles from Federal Road 31, 120 acres of farm land, balance pasture. Plenty of buildings in good condition, excellent soil, top market for dairy and farm products.
PERU TRUST COMPANY,
Peru, Indiana.

FOR SALE—OR TRADE—FARMS FROM $47 acre to $150 acre; two story double store, brick bldg., rent $2x108; $12,000; terms, trade for farm Laporte county. P. J. Dolan, Laporte, Indiana.

FOR SALE—5 A. FARM, BLDGS., CROPS; edge Knox; pr. $1,250, with $250 cash. Owner, E. R. Steele, Knox, Ind.

Michigan.

FOR SALE—38 A. RIVER FRONT, 5 RM. hse., ice, barn, pltry. hse., gar., 3 mi. Co. Seat, grvl. rd.; $2,250; $200 cash, $25 mo. Photo Free. Evans & Son, Fremont, Mich.

FOR SALE—FARM 18¼ A., WITH 9 RM. hse., mod., well dev. and stock; can subdiv.; near city and lake. Address B-4, Box 11, South Haven, Mich.

FOR SALE—40 ACS., S. W. MICH.; FERtile land; good 7 rm. hse., barn, etc.; variety fruit; close lakes; $3,000, cash. Only $2,100; terms. Address T G 63, Tribune.

FOR SALE—MICH.; 16 A., 80 MI. CHGO.; grd. soil; fruits; 7 r. hse., cts.; only $2,700; $400 cash. Roessler, 78 S. Dearborn.

FOR SALE—40 A. 1 MI. TOWN; CLRD.; hse., barn, well water; $750; $100 cash, $10 mo. Evans-Tinney Co., Fremont, Mich.

Wisconsin.

FOR SALE—41 ACRE FARM ON PAVED highway, 8 room house, electric lights, barn, outbuildings, orchard. Fox River across road; good schools. Myron Samphier, Omro, Wisconsin.

FOR SALE—RAILROAD LANDS IN UPPER Wisconsin; priced low; easy terms; call or write for Booklet No. 53 and reduced fares. Soo Line Land Dept., Room 815, 112 W. Adams-st.

FOR SALE — IMPROVED FARMS AND farming lands at bargain prices. Address 4606 Skidmore-Riehle Land Co., Marinette, Wis.

FOR SALE—80 AC., 40 CLEARED, HSE., barns, gd. soil; sac. Address C 539, Tribune.

LAND INFORMATION.

FACTS ON WIS. FARM LANDS. WRITE Div. of Immigration, Capitol, Madison, Wis.

REAL ESTATE WANTED.

For Cash.

WEST SUBURBAN
LOTS WANTED BY PRIVATE PARTY, CLR. OR PARTLY PAID. IN DU PAGE, KANE AND COOK COUNTIES. SEND DETAILS AND LOWEST PRICES. ADDRESS B Y 401, TRIBUNE.

WANTED—PRIVATE PARTY WANTS LOT, clear or partly paid, Du Page, Lake or Cook County. Must have future. Address A A 511, Tribune.

WANTED—CAN USE A FEW PARCELS OF Florida land; must be cheap, cash. Address Y A 570, Tribune.

WANTED—BARGAINS.
WE BUY PROPERTY FOR CASH.
CARL A. WOLF, 3260 N. CLARK.

HAVE CLIENT WHO WANTS 2 BUNGAlow lots not to exceed $1,500 each. MR. LOOMIS, Hemlock 8301.

WANTED—IMPR. CHGO. BUS. PROP. BY private party. Give address and lowest price. No brokers. Address Y E 388, Tribune.

WANTED—FARM CLOSE TO CHICAGO; must be priced reasonable. Address T G 434, Tribune.

WANTED—TO BUY OR RENT A GOOD farm; must be bargain; state everything in 1st let. Jos. Kostelecky, 2214 18th-pl.

WANTED—CITY LOTS FOR CASH; RIPE TO build. Sternfeld Co., 4657 N. Avers.

To Improve.

BUILD NOW—NO CASH.
Will build on your lot, bungalow or flat without a down payment; no extras; no commissions. A square deal to all.
H. WINEGARD,
4704 N. Sawyer. Keystone 2487-8860.

WILL BUILD AND FINANCE ON YOUR lot any type of bldg.; no cash req.; no payments for 6 mos. Open eves. Gen. Constr. Co., 3801 N. Crawford. Irving 2634.

By Brokers.

WANTED—EQUITIES. WE SPECIALIZE IN the handling of vacant equities any place in the United States; we have sold or exchanged over a million dollars' worth of equities in the past year. Write us, giving full description, and we will tell you how we can handle. Address T H 563, Tribune.

WANTED—HYDE PARK OR WOODLAWN property. We have ready cash buyers.
C. W. HOFF & CO., 1348 E. 59th-st.

WANTED — CHICAGO REAL ESTATE TO sell. We can sell yours. No subdivision lots. William A. Bend & Co., 188 N. Dearborn.

WANTED—LARGE APARTMENTS OR BUSIness property.
FRANKENSTEIN & CO., 110 S. Dearborn-st.

REAL ESTATE FOR EXCHANGE.

Apartments.

SPECIAL PRICES.
Beautiful 6 flat bldg.: 7 rms.; sun parlors; 2 baths; rarages; rent $15,000; all rented to substantial tenants; mtg. $65,000. 6% to 6½ consider small 3 or 6 flat as part payment.

Corner 24 apt. bldg.; 12-3 rm. and 12-4 rm. apts.; good condition. Rental $16,000; mtg. $57,000; due in 1932. Want smaller property and some cash.
HEFTER & BEATTY, INC.
2327 E. 71st-st. Dorchester 8706.

Trade for 79th-st. Vacant

Nr. 72d and Michigan; beautiful 16 apt.; gar.; 3 yrs. old; 3-4-5½ 100% rented; nicely financed; priced right. Mr. Chanellon, H. J. Coleman & Co., 4705 S. State. Drexel 1800.

FOR SALE—5628 AND 5630 CALUMET-av., 6 apt. 6 rms.; rental $5,280; will consider smaller So. Side property in exch. E. M. J. ROBERG & CO., 100 W. Monroe-st.

3459 Indiana. Dunsable 1588.
311 E. 47th-st. Drexel 1176.

2 FLAT, 8ZD AND PAULINA, YR. OLD, clear or partly paid. Du Page, Lake or Cook County. Must have future. Address A A 511, Tribune.

FOR SALE—5 AC. BEST FARM LAND, 30 miles west near Chgo., with 21c fare to Loop; $1,500; $300 cash. Central 1715.

FOR SALE—3 FLT. OR 8 FLT. MOD. BDGS.; priced right. Will exch. for bung., vac., or what have you? Pen. 7561.

NEW 1928 4 FT. ELECTRIC REFRIGERAtion; on Marquette-rd.; 1 mtge.; will trade; what have you? Hemlock 8301.

I OFFER HYDE PARK 6 FLAT, NR. LAKE, for trade for smaller property. Address M R. LEMAN. ATLANTIC 5400.

WANT TO TRADE 10 FLAT BLDG., NEW corner, for 80-100 acre farm; price must be right. 3906 Cortez.

$25,000 EQUITY 12 APT. BLDG. FOR smaller or mfg. bus. Harrison 7859.

NEW 7 FLAT, S. W. COR. EASTWOOD. Karlov: small trade and cash. irv. 8608.

Business Property.

WILL EXCHANGE 2 STY. BR. STORE AND apt. subj. to sml. 1st mtg. for S. Side vacant, ripe for bldg. W. J. McDonnell, 835 E. 75th. Triangle 2017.

2 STORES AND 4 RM. APT.; H. W. HT.; nr. 69th and Ashland; will trade; what have you? Hemlock 8300.

Farms and Acres.

WANTED — SMALL ACRE TRACT NEAR Chicago for truck farm. Address T G 433, Tribune.

Houses.

TO EXCHANGE—A 5 RM. BRICK BUNG. IN a very desirable location, 1 blk. from Irving Pk. car line, 2 car garage, hot water ht., electricity; will trade for a small frame cottage on the N. W. side.
WATSON BOND & MORTGAGE CO.,
5054 Irving Park-blvd.

EXCHANGE—2 GOOD HOUSES, 22 ROOMS, completely furnished. Rimbark-av., near Midway; rent $3,000. Price $30,000. Mtg. $15,000. Want 6 flat for roomers. J. Watson, ROBT. L. GEAR & CO., 625 E. 63d-st. Fairfax 4400.

BEAUTIFUL HOME IN WESTERN SUburb, 7 rooms, 2 sun porches, lot 100 by 250 ft., shrubs, trees, will exchange for income or duplex apt on North Shore. Call Hinsdale 113.

TO EXCH.—MOD. 12 RM. HOME, 1 BL. park on Pine Grove, for 4 mod. 3 flat. 8 rms. each deal. Address B F 372, Tribune.

10 RM. MOD. HOME, 3 ACRES LAND, ON Pistakee Bay; clear; price $50,000. Want apts. Room 428, 29 S. La Salle.

$3,000 EQUITY DOWNERS GR. HOUSE for small farm. Address C 155, Tribune.

Vacant.

FLORIDA LAND.
Have recently investigated real estate values in Florida and am anxious to get in touch with a few Chicago owners of Florida property. can handle a few lots at once in trade deals. Address F H 129, Tribune.

HALSTED-ST. COR., NR. 103D, 100X125, $6,000 mtg. trade for flat bldg. or bus. property; equity $26,000. Address Y H 345, Tribune.

TO EXCHANGE—HAVE 286 FT. VACANT on 119th, near Vincennes; price $16,000; mtge. $4,750 to 1932; want 7 or 8 flat in South Shore. Address F P 371, Tribune.

REAL ESTATE FOR EXCHANGE.

Miscellaneous.

HAVE FOUR SECOND MTGS. IN AMOUNTS from $75,000 to $125,000, secured by modern apt. bldgs. Want high grade vacant, clear farm near Chicago only, or smaller income. Address F O 174, Tribune.

WILL TRADE MY BUNGALOW, 2 OR 3 flat, or grocery store, for farm or other r. e. 2081 W. 35th-st. Laf. 6966.

LOS ANGELES FOR CHICAGO OR CHI. for L. A.; specialist. 8957 Exchange-av.

REAL ESTATE LOANS.

SECOND MORTGAGE LOANS
It is easy to figure the exact amount which you will be charged on a second mortgage loan made through the agency of the Chicago Morris Plan Bank. Our rate is 6% interest plus a commission of:
3½% for 1 year.
6½% for 2 years.
9% for 3 years.
Suppose you desire $2,000 for two years, the commission will be $130 —no more and no less.
That is the beauty of the one-price system which is used throughout the Morris Plan. The goods are marked with a readable tax, there is no variation or exception, no dickering, bickering, or any other element of trading.
Come in—you will like us and the way we make second mortgages.
The Chicago
MORRIS PLAN BANK
Agent
21 N. LA SALLE-ST.
FRANKLIN 5700.

SECOND MORTGAGE LOANS
This old established industrial banking house, which has served so many others in Chicago, is now prepared to take care of second mortgage financing for you.
Low rates. Prompt service. Come in any day.
TRUSTEES SYSTEM SERVICE
63 E. ADAMS [2d floor].
$223 N. ASHLAND-av., nr. Belmont.
$231 W. MADISON, near Ashland.
$61 W. 63d-st., near Halsted.
REPUBLIC REALTY.
Second Mortgages.
The institution's recognized leadership is the result of its ability to serve best at lowest cost. You will find Republic Realty worthy of your confidence, appreciative of an opportunity to serve you.
REPUBLIC REALTY
MORTGAGE CORPORATION
Capital and Surplus, $1,000,000.
110 S. Dearborn. Central 4804.

REAL ESTATE CONTRACTS,
Both long and short terms, on homes in Cook and adjacent counties, bought at reasonable rates. Lower rates for large volume business. Exclusive dealers in real estate contracts on homes for 14 yrs. Assets in excess $3,000,000.
WILLIAM F. PELHAM CO.,
111 W. MONROE-ST.

6% FIRST MORTGAGE LOANS 6%
upon improved real estate in Chicago and many of its suburbs.
SMALL COMMISSION CHARGE.
SPECIAL 5½% FUNDS
for loans upon brick improvements that possess an unusual margin of security.
WM. C. HEINEMANN & CO.
1928—Mortgage Investment Since 1870.
69 W. Washington-st. S. La Salle-st.

TAX SALES START AUG. 6.
Part payment of bills will not stop sale. We pay your taxes and assume in full now; 6 to 24 mos. to repay. No extra signers. Also loans to remodel, pay debts, 2d and 3d mortgages.
DAVIS PLAN LOANS,
R. 1718, 160 N. La Salle-st. Rand. 3892.

NO COMMISSION
on better grade first mortgages. Bond issues financed. Second mortgages through our subsidiary. Write for free booklet, "How to Finance the Home."
DOVENMUEHLE, INC.,
105 S. Dearborn. Central 6393.

1ST MORTGAGE—2D.
OUR RATES AND SERVICE SATISFY.
We also make Collateral Loans.
H. J. WINSOR & SON.
1082 First Nat'l Bank Bldg. Central 4185-6.

2D MORTGAGE LOANS
in one day; 6% int. Easy payments; no title cost. We buy or loan on mtgs. and contracts. Established 1900. Ask any bank about us.
SIMMONS BROS., 69 W. Washington-st.

2D MORTGAGE LOANS. 5% COMMISSION. 6% interest, on homes and small apt. buildings, Chicago and nearby suburbs.
Owen Van Camp, Vice President.
MERCHANTS ACCEPTANCE CO.,
29 S. La Salle-st. Randolph 5686.

WE SPECIALIZE MAKING
FIRST MORTGAGES ON
VACANT LOTS. SEE
US BEFORE PLACING YOUR LOAN.
PLOTKE & GROSBY.
Conway Bldg. Capitol 5568.

SECOND MTGES. AT 5½% INTEREST.
REAL ESTATE CONTRACTS.
Bought at Lowest Rates.
CRAFTS, McDONAGH & McDONALD COTT.
40 N. Dearborn. Franklin 1030-31.

MONEY LOANED ON 2D MORTGAGES AND contracts bought on desirable property; low rates; prompt service. Tel. Central 2596.
Paul Jones, Speer & Co., 100 W. Monroe-st.

SECOND MTGE. LOANS AT LOWEST COMmission ever offered; int. 6%; terms 1 to 5 yrs., with or without payments. SNITZER CO., 6 N. Clark-st. Central 8100.

UNLIMITED INSURANCE FUNDS FOR EXceptional apartment loans; 5½% interest, commission. Invest in safe mortgage investment Trust, 6 N. Michigan-av. State 8707.

LADY WITH FUNDS WANTS GOOD FIRST and second mortgage loans; monthly payments arranged; 6% interest; low commission. Address C 536 Tribune.

REAL ESTATE FINANCING.
1st-2d mtgs.; also collateral loans.
H. J. Siegel & Co., Not Inc.
R. 501, 30 N. La Salle. Franklin 2959.

2D MTG. LOANS MADE ON CHGO. COUNTY real estate in 24 hours. EUGENE MASSEY & WALTER A. MASSEY, MTG. BANKERS, 8 S. Dearborn-st. Central 6818.

1ST AND 2D MORTGAGE LOANS N. AND S. SIDE. Refinancing. We use our own funds. Westman Mortgage & Investment Co. Central 2394.

1ST MORTGAGES MADE ON CITY AND Sub. Imp. Prop., N. and N. W.; construction and refinancing; 5½ and 6% int. AETNA STATE BANK, 2375 Lincoln-av. Div. 4210.

PRIVATE PARTY WILL MAKE 2D MTGS. No prepayments; attractive terms for choice loan. Address H H 333, Tribune.

FIRST MORTGAGE LOANS.
EDGAR M. SNOW & CO.,
69 W. Washington-st.

2D MTGS. ON IMPROVED PROPERTY Chicago suburbs. Great Lakes Bond & Mtg. Co., R. 1900, 134 N. La Salle. Cent. 3234.

FIRST MTG. LOANS QUICKLY MADE ON improved Chicago and suburban real estate. MEAD & COE, 69 W. Washington-st.

PRIVATE FUNDS FOR REAL EST. LOANS
WILL J. BELL, 69 W. Washington-st.
Randolph 3543.

$1,000 TO $50,000 TO LOAN ON WELL LOCATED CHICAGO VACANT LOTS. ADDRESS A D 294, Tribune.

WE PAY CASH FOR MONTHLY PAYMENT real estate contracts. WM. WALRATH, 123 W. Madison-st. Randolph 2050.

NORTH SIDE LOANS WANTED — INTEREST 6%. LAKE VIEW TRUST & SAVINGS BANK, Lincoln and Belmont-avs. Sta. 5000.

75% OF VAL. ALSO REFIN. INS. TRUST funds. R. 606, 164 W. Wash. @Main 2538.

PRIVATE PARTY HAS $7,000 TO LOAN; wants good 1st mtge. Diversey 9500.

DANCING SCHOOLS.

Mador-Johnson Studios.
443 N. CLARK-ST., DEL. 0300-0801.
PRIVATE LESSONS, 1 HOUR, $1.50.
A private studio for every beginner.
Orchestra in ballroom Wed., Sat., Sun. eves.

CHICAGO ACAD'Y DANCING
1 private lesson, $1; 26 lessons, $5; 12 lessons, $3; lady-gent instructors; orchestra. 400 S. STATE-ST., 6TH FL. CHILDS BLDG.

LEARN TO DANCE CORRECTLY. TAKE A few private lessons. Teresa Dolan Dancing School, 1208 E. 63rd. Tel. Hyde Park 3080.

LEASEHOLDS.

FOR SALE—BEAUTIFULLY FURNISHED four room apt., 8th floor bldg., near lake; will make very attractive lease will not separate. For partic. address A A 448, Tribune.

6 RMS. COMP. FURN., 2 RMS. RENTED; 1st flat, b. w. heat, rent $54; all trans. Albany 10540. 3306 Wrightwood, Logan Sq.

AUCTION SALES.

WILLIAMS, BARKER & SEVERN CO.,
423 S. Wabash-av. General Auctioneers.
Furniture, Carpets, General Household Goods. Telephone Harrison 3777.

ALBERT J. MENDELSOHN & CO.,
Chicago's Leading Auctioneers.
2006 S. Wabash-av. Tel. Harrison 3151.

MUSICAL AND DRAMATIC.

WANTED—5 PIECE ORCH. OR PLAYERS. Banjo, sax., cornet, piano and drums, all tel. Phone Mans. 1256.

CHORUS GIRLS—IMMEDIATE WORK; SAL. $35. Ernie Young, 511 Butler Bldg.

AUTOMOBILES—GASOLINE.

THE SALE OF SALES.
STUDEBAKER'S
AUGUST
CLEARANCE
We have 119 excellent used cars in our big building—and we must reduce this stock at once—so we started by reducing the prices, and we cut 25% to 33% on every car. There are remarkable buys here—bargains that you can't appreciate unless a personal inspection is made. Every one backed by the famous Studebaker Used Car Pledge.

STUDEBAKER SEDAN. Big six 7-pass. Wonderful condition. Reduced from $545 to $385. Equipped with 2 spare tires, mounted along the side, heater, snubbers, trunkrack, spotlight, etc.

BUICK VICTORIA, 1926 Master six, 4-pass. coupe, low mileage. Looks and runs like new. Reduced from $1,050 to $885. Equipped with 4-wheel brakes, spare tire, bumpers, etc.

RICKENBACKER BROUGHAM. The finish is really beautiful; the motor is tremendous; equipped with 4-wheel brakes, trunk, spare tire, etc. Reduced from $645 to $450.

OVERLAND COACH. We recommend this as one of our best buys. Its O. K. in every particular and the extras are snubbers, bumpers, spare tire, seat covers, etc. Reduced from $525 to $325.

DODGE SEDAN. Attractive appearance. Motor is excellent. Reduced from $545 to $425. Equipped with driving light, step plate, spare tire, etc.

HUPMOBILE SEDAN. Late model reduced from $800 to $685. Like new. Equipped with 4-wheel brakes, snubbers, spare tire, bumpers, etc.

CADILLAC TOURING. Attractive, fine performing 7-pass. reduced from $500 to $345. Equipped with bumpers, spare tire, etc.

KISSEL SEDAN. A sporty car that's in dandy condition, reduced from $595 to $425. Equipped with snubbers, bumpers, 2 spare tires, mounted along the sides, heater, trunk, etc.

PACKARD LIMOUSINE. Perfect for a cab; it's a 7-pass. with a sedan rear and the front has a glass enclosure; attractive appearance and the motor is in dandy condition; reduced from $620 to $585; equipped with bumpers, snubbers, heater, spare tire, etc.

STUDEBAKER SEDAN. Special Six that is exceptionally clean throughout. There's not a scar on the finish and the upholstery, finish, motor, etc., are in the original new condition. Extras are heater, bumpers, spare tire, etc. Reduced from $845 to $745.

NASH ROADSTER. Adv. Six finished in beautiful tan. Spirited performance, snappy appearance. Equipped with 4-wheel brakes, snubbers, spare tire, bumpers, spotlight, etc. Reduced to $585.

FLINT SEDAN. One of our best buys. Equipped with 4-wheel brakes, bumpers, spotlight, spare tire, etc. Tires have little mileage. Reduced to $375.

LIBERAL TERMS.
Open Evenings and Sundays.
STUDEBAKER
SALES COMPANY
OF CHICAGO
Michigan-av. and 21st-st.
CALUMET 6480

YOU CANNOT MATCH
THESE
USED BUICKS
AND OTHER USED CARS
FOR VALUE.

BUICK '28 MASTER BROUGHAM	$1,450
BUICK '28 4 DOOR SEDAN	$1,200
BUICK '27 MASTER SEDAN	$1,000
BUICK '26 MASTER BROUGHAM	$975
BUICK '25 STAND. COACH	$495
BUICK '24 MASTER SEDAN	$395
ESSEX '27, 4 DOOR SEDAN	$525
OAKLAND '27 LANDAU SEDAN	$695
STUDEBAKER '27 COMMANDER	$950
DODGE '26 DE LUXE SEDAN	$495
WILLYS KNIGHT '25 BROUGHAM	$593
STUDEBAKER '27 DICTATOR	$850
NASH '26 LIGHT SIX SEDAN	$550
CHRYSLER '26 MODEL 58 SEDAN	$525
STUDEBAKER '26 SPORT ROADSTER	$650
PONTIAC '26 LANDAU SEDAN	$495
FLINT '26 LARGE SEDAN	$595

Charles Lange&Bros. Co.
[BUICK DEALER]
2625-35 Milwaukee-av. Capitol 2800
3153-61 W. Clark-st. Bittersweet 2840
3848-52 W. North-av. Canal 1000
4037 Milwaukee-av. Kildare 6700

REO REO
Exceptional bargains in dependable used cars can be found at any of our 3 salesrooms. Come in and see them as soon as you can.

1927 Hupp, 8 sedan, 9,000 miles	$1,295
1926 Franklin sedan, very clean	$1,250
1928 Buick 47-S sedan, 8,000 miles	$1,275
1928 Reo Flying Cloud, 4 p. coupe	$1,475
1928 Wolverine Luxe sedan, cheap at	$1,360
1927 Peerless 90 sedan, new tires	$1,160
1928 Reo Spt. Coupe, guar., like new	$1,775
1928 Reo 5-pass. 7-p. limo, like new	$1,450
1926 Franklin, Ser 11, rdstr., like new	$1,050
Hudson Custom Built Brougham	$650
1927 Wolverine Brougham, low mileage	$875
1927 Wolverine Brougham, low mi.	$850
1925 Jordan 8 brougham, like new	$650
1927 Dodge De Luxe sedan, very clean	$850
Lincoln 4 pass. sedan, very clean	$525
1925 Nash coach, perfect	$500
1928 Stearns 4-S, 7-p. limo, like new	$1,650
1923 Peerless brougham	$450
Reo sedan, new tires and paint	$485
Franklin sedan, new paint	$175
Reo sedan, good condition	$250
Marmon Coach, winter sides	$125
Franklin touring, winter sides	$125

Terms, trade. Open Eves. and Sun.
BUTLER MOTORS, INC.
REO DISTRIBUTORS.
2251 Michigan-av. Michigan 2000
2412 Michigan-av. Michigan 2005
5710 Broadway. Ardmore 1200

MURPHY MOTOR SALES
OFFERS THESE
GUARANTEED USED CARS.

Studebaker 1928 President Sedan	$1,295
Nash 1928 Adv. 6 4 Door Sedan	$985
Buick 1928 Standard Sedan	$975
Buick 1927 latest 4 Door Sedan	$850
Nash 1928 Spec. 6 4 Door Sedan	$695
Paige 1927 6 Door Sedan	$650
Essex 1928 4 Door Sedan	$650
Chrysler 1927 Model 70 Sedan	$485
Buick 1927 Sport Coupe	$750
Buick 1927 Master Sedan	$650
Hudson 1928 Sport Sedan	$650
Hudson 1928 Coach	$750
Chevrolet 1928 Landau	$675
Chevrolet 1928 Coupe	$675
Nash 1927 Adv. 6 4 Door Sedan	$650
Studebaker 1928 Sport Coupe, Rum. St.	$625
Nash 1928 Sport Coupe, Rum. Seat	$625
Hupmobile 1927 5 Pass. Sedan	$625
Auburn 1927 4 Door Sport Roadster	$650
Studebaker 1927 Spec. 6 Sedan	$685
Ford 1928 Tudor Sedan	$250

Also 75 other makes and models. From $50 and up. Terms or trade.
3327 MILWAUKEE-AV.
SOUTH SIDE.
1210 E. 63D-ST.
REAL VALUES.

1924 Star Sedan	$125
1925 Studebaker Touring	265
1926 Chevrolet Coach	275
1926 Essex Coach	285
1925 Dodge Coupe	295
1925 Willys-Knight Coupe-Sedan	375
1925 Studebaker Coach	385
1926 Dodge Sedan	395
1926 Pontiac Coach	395
1926 Hudson Coach	485
1926 Buick Roadster	485
1926 Buick Master 6 Coach	795

1928 AND 1927 SLIGHTLY USED NASH CLOSED CARS AT UNUSUALLY LOW PRICES.
TIME PAYMENTS DIRECT TO US.
LOW TERMS.
South Side Auto Sales,
1210 E. 63D-ST.
A $10 DO

AUTOMOBILES—GASOLINE.

Dodge 1928 Sen. 6 Cabriolet.

2 PASS. COLLAPSIBLE SPORT COUPE; WIRE WHEELS AND COMPLETE EQUIPMENT; LOW MILEAGE, AND IT REALLY LOOKS LIKE A NEW IT IS FINISHED IN AN ATTRACTIVE SHADE OF GREEN AND LEATHER UPHOLSTERY. THIS CAR COST NEW $1,750. IT IS NOW PRICED AT $1,195. DASHIELL MOTOR CO. 2522 S. MICHIGAN-AV.

Dodge '28 Victory Six Sedan.

DEMONSTRATOR; 10 TO 45 MILES PER HOUR IN HIGH IN 15 SECONDS FLAT. THIS CAR HAS BEEN DRIVEN A SHORT TIME BY ONE OF OUR EXECUTIVES. IT IS PERFECT IN EVERY RESPECT. IS COMPLETELY EQUIPPED. TERMS IF DESIRED. TRADE IN YOUR PRESENT CAR. DASHIELL MOTOR CO. 2522 S. MICHIGAN.

ESSEX COACH, 1928.

This is the current model with new type wheels; low, long, graceful radiator lines; and full equipment, including driving light and spare tire. Finished a beautiful brewster green. Car has been driven only 4,000 miles; is one of the finest of this company and carries our regular new car guarantee. Can be purchased for $1,050. Call Mr. Strong, Calumet 6900, or 2200 S. Michigan-av. HUDSON MOTOR CO.

ESSEX SEDAN, 1928.

Here is a car that is only one month old, but being large enough for the owner's family, he traded it back to us on a Hudson. It is completely equipped and looks as new as the day it is delivered. Carries our exact new car guarantee. Cost new $950. You can buy it for $750. Mr. Strong, Calumet 6900, 2200 S. Michigan-av. HUDSON MOTOR CO.

ESSEX SEDAN.

Latest model. My own demonstrator, run carefully, small distance. Equipped with shock absorbers, 2 Biflex bumpers, extra tire, tube, cover, and lock, step and kick plates, visor front. Terms if necessary. MR. MARAL. Calumet 6900.

ESSEX—1927 COACH. LATE MODEL. REconditioned. A-1 Mech. Guaranteed like new car. This car must be seen to be appreciated. A real buy for only $465. See Mr. Gay. Tms. 4701 Cottage Grove-av.

ESSEX—COUPE. 1926; SPEC. CUSTOM built leatherette body; very low mileage; except. good tires; car orig. cost over $1,100. Sac. for $575. 3911 S. Western.

ESSEX—LATEST '27 COUPE. $475; LOOKS and is like brand new; fully equipped; new car guarantee; terms or trade. Always open. 2810 W. Madison-st

ESSEX — SEDAN. 4 DOOR. '29; FULLY equd.; as near as also '28 coach, same is new; $685. 7730 S. Halsted. Rad. 1801.

ESSEX—COACH, LATE 1927, AS GOOD AS new. Only $495. GORDON MOTOR CO. 2419 S. Michigan-av. Victory 3500.

ESSEX—'28 COACH; FINE MECH. COND.; easy terms, old per. car taken. 4 brakes; fully equd. MR. ARBOGAST. 4422 N. Western-av.

ESSEX—'26 COACH; FINE MECH. COND.; bat., $195. 308 S. Canal.

ESSEX—SEDAN, '28; NEW CAR GUAR. terms, trade. 2275 Milwaukee.

ESSEX—SPEEDSTER 2 PASS.; NEARLY new; eqpd.; $165 down. 7334 N. Clark-st.

FLINT '26 COACH

New paint in royal blue; 4 wheel brakes; 4 good tires; good mechanical condition. Only $395.

Community Motors, Inc.

2473 Milwaukee-av. Belmont 2184

FLINT—BRGHM., '27 TYPE; PERF. COND.; will take $265. 670 W. 63d. Cal. 6869.

FORDS—1000—FORDS

BIGGEST DROP EVER KNOWN.
$20 Cash, Bal. $5 Week
1928 State License Free

COUPES SEDANS, 1927.....$125 UP
COUPES SEDANS, 1925-26.....75 UP
TOUR. ROADSTERS, 1925-27.....40 UP
90 DAYS GUARANTEE ON ALL CARS.
All makes of cars taken as first payment.
See Us Before You Buy.
Levy's, 724 Milwaukee-av.
Cor. Carpenter. Open eves., Sundays.

Fords—1928 License Free.

LATE 1927 SEDANS AND COUPES.
$115 TO $215.

5 wire wheels, 2 bumpers, wheel lock, extra; 90 day new car guarantee; $40 to 1-3 down, bal. to suit. MR. SHANLEY & CO. 2751 W. MADISON-ST.

FORDS—FORDS

'27 coupe, wire wheels, $100 extras.....$300
'27 coupe, refinished.....$250
'25 2 door, completely equipped.....$150
1000—90 DAY GUARANTEE.
LYTNSEER, 924 S. Jackson. Always Open.

FORD '26 COUPE.

Priced to sell quick; $125.
COMMUNITY MOTORS, INC
2473 Milwaukee-av. Belmont 2184

Fords, '27 Coupes, $125 Up.

1928 License Free; 90 day guar.
Terms if desired. 4010 IRVING PARK-BLVD.

Fords, '27 Fordors, $150 Up.

1928 License Free; 90 day guar.
$40 CASH, BALANCE 12 MOS.
4010 IRVING PARK-BLVD.

FORD—ROADSTER, 1926, WITH SLIP ON body, in A-1 shape; must be seen to be appr. for light delivery service; Storage charges only $135. HUB STORAGE CO., Orden-av. at Keeler, Rockwell 5500.

FORD '28 MODEL A TUDOR.

IMMEDIATE DELIVERY.
741 W. JACKSON-BLVD.

Fords, 1925-'26-'27, $50 Up.

Fully equipped. 90 day guar. E Z terms.
3149 W. MADISON-ST.

Ford '27 Style Coupe, $115.

5 new tires, 2 bumpers, run 4,000 miles; new car written guarantee; $40 to 1-3 down, bal. 12 mos. 2751 Madison.

FORD 1927 ROADSTER.

5 wire wheels, 2 bumpers, lock and extras. $40 to 1-3 down, bal. 12 mos. 2751 Madison.

FORD SEDAN, '27, $235.

Balance due on mortgage; terms or trade. 4106 Montrose. Always open.

FORDS—$95—FORDS

5 sedans and tourings. Southwest Graham Fans. 8451 S. Ashland. Bev. 3687.

1926—1927 ROADSTER; ORIGINAL FINish; wonderful mechanical condition. This car only $145; will take $50 down. 7424 Stony Island-av. Hyde Park 1467.

FORD ROADSTER.

1925-26-'27, $35 Up. 90 day guarantee.
4010 IRVING PARK-BLVD.

FORD—COUPE, 13 MILL. MOTOR; WOOD wheels, balloon tires; perf. mech. cond.; $165; terms. 9020 S. Halsted.

FORD—COUPE, 1925; IN A1 COND.; LOOKS good; new top; good rubber; fully equip.; $95. 741 W. Western.

FORD—ROADSTER, '27; JUST COMPL. OVERhauled; 5 rd. bal. tires, extras; real barg. Inquire 2721 Madison.

FORD—MODEL A, 1928.
SPORT COUPE'S SEDAN. IMMEDIATE DELIVERY. TERMS. 2751 W. Madison-st.

FORD—SEDAN; LATEST '27; LOTS OF EXtras; fine cond.; tms. 5522 Wabash. Went.4662.

FORD—COUPE, 1928; RUN 1,299 MI.; runs better than new; 308 S. Canal.

FORD—MODEL A SPORT COUPE; BEST buy. 5 S. Kildare.

FORD—COUPE; OVER 12 MI.; BAL. TIRES; like new. $375. 5529 Wab. Went. 4662.

FORD SEDAN; LATEST '28; LOTS OF EXtras; fully equipped; guar. bargain. 1622 S. Sheldrake 1184.

FRANKLIN—TOURING CAR; FULLY EQPD. A wonderful car for the family; will sacrifice for only $125. 741 W. Jackson-blvd.

FRANKLIN—'27 SED.; 10,000 M.; 5 GD. tires; fd. cond. Owner, Hyde Pk. 10053.

FRANKLIN—TOURING; A1 CONDITION; $150. Ph. Yards 3085.

GARDNER — 1928 SEDAN STRAIGHT 8; under 800 miles; cost $2,380; our price, $1,195; fully equipped; new car guarantee; terms or trade. Al open. 2810 W. Madison.

GRAHAM-PAIGE 6-29, 7 P. Sedan; driven 393 miles; save $450. H. Christensen, 3245 W. North-av.

GRAHAM-PAIGE—SEDAN, CANNOT BE told from new. Can be bought at big saving. 5930 W. 22d-st. Crawford 7026.

GRAHAM PAIGE—6-19 SEDAN. WILL sacrifice my notes. Irving 1798, 3011 Lawrence.

HUDSON DEMONSTRATOR.

Late 1928 coach. Owing to policy of my company in changing the number of cars in my service this car is offered for sale. 90 day new car warranty. Mr. Harrah, Calumet 6900.

HUDSON—1928 BROUGHAM, $850; DRIVEN 1,500 miles; exactly like new; fully equip.; new car guarantee. Always open. 2810 W. Madison.

HUDSON-ESSEX USED CARS—
BARGAINS.
4634-36 W. MADISON-ST. MANS. 2418.

HUDSON—SPORT ROADSTER. LATEST SEdan of 1928; run little; fully equipped; $1,545; terms. 2751 Madison-st.

HUDSON—EARLY 1928 BROUGHAM, CUSton built. Special paint, etc., best buy in town. $795. 2721 W. Madison-st.

HUDSON—LATEST SERIES BROUGHAM; like very few miles; fully equipped. Only $1,195. tms. trd. Alv. open, 2701 Madison.

HUDSON—SEDAN; ANDERSON BODY; can't tell from new. $740 down. 2338 Wabash-av. Calumet 6075.

HUDSON—1926 COACH, ALL STEEL BODY. $375; fully equipped; terms; bargain. 838 S. Kedzie.

HUDSON — 1928 CUSTOM BROUGHAM; equipped and fully equd.; car is just like new. Terms or trade. 3333 Madison.

HUDSON — '27 B. BROUGHAM, LIKE new, $795; terms or trade. Irving 1798.

HUDSON COACH; LATE '26; MANY EXT.; $295. Tms. 5522 Wab. Went. 4662.

HUDSON — BROUGHAM, '28; PRESENTS owner; sac. $300. 2431 S. Michigan.

AUTOMOBILES—GASOLINE.

Hudson Convertible Coupe.

1927. Here is one of those special custom built jobs that sold new for $2,400. This was traded in on a larger car. Has been splendidly cared for and is equally as good today as when new. Completely equipped and carries the guarantee of this company. A very high grade model at $1,075. Call Mr. Strong, Calumet 6900, 2200 S. Michigan-av. HUDSON MOTOR CO.

HUDSON—STANDARD SEDAN, 1928. THIS is a current model, used just a few thousand miles by one of our company officials, is equally as good as new and we guarantee it as such. Completely equipped. $1,150. Call Mr. Strong, Calumet 6900. 2220 S. Michigan-av. HUDSON MOTOR CO.

HUPMOBILE—STRAIGHT 8, 5 PASS. SEdan; mil. 5,000; perf. throughout; only $950; terms; prop. owners 10% down. 7128-30 S. HALSTED. TRIANGLE 9700.

HUPMOBILE 6 SEDAN. 1927; DRIVEN 4,300 miles; fully equipped; new car guarantee; $675; terms or trade. Always open. 2810 W. Madison.

HUPMOBILE—6 SEDAN, '27; DRIVEN LITtle; new tires, etc.; motor A1 shape; $635. 7730 S. Halsted. Radcliffe 1801.

HUPMOBILE 6; LESS THAN 6 MONTHS old; new car appearance; fully equipped; $785. Terms. Miller, 4442 Irving Park-blvd.

HUPMOBILE—'27 SEDAN, $645. NEW CAR guar.; terms, trade. 2275 Milwaukee.

HUP.—DR. SED.; LATE '25; LIKE NEW; sac.; $250; tms. 5522 Wab. Went. 4616.

HUPMOBILE—SED., '27 TYPE; CAN'T TELL from new.; $575. 670 W. 63d. Cal. 6869.

HUPMOBILE—'27 SEDAN; LOOKS, RUNS like new; $685; terms. 2491 Milwaukee.

HUPP—NEW '28 DEMONSTRATORS. 6 SED. Save $250; new car guar. 4216 Irving Pk.

JEWETT—SEDAN; $1295; NEW DUCO; MCH. ed.; 5 ed. tires. 2019 Montrose. Bit. 3636.

JORDAN—BLUE BOY TOURING. A HAND-some low slung speedy car which has been in storage many months. Charges only $270. HUB STORAGE CO., Orden-av. at Keeler, Rockwell 5500.

Jordan Spt. Sedan, '25, $385.

Balance due on mortgage. Terms or trade. 3106 Montrose-av. Always open.

JORDAN—1928 SEDAN, $845; NEW CAR guar.; tms., trd. 2275 Milwaukee.

JORDAN—ROASTR., JUST REFIN.; PERF. mech.; quick sale; $275. 670 W. 63d.

JORDAN—GRT. LINE 8 BRGHM. '26. EQD. Like new; $575; tms. 6811 S. Halsted.

LA SALLE.

Convertible Coupe; actually driven only 6,400 miles. Two tone green and blue duco. Burbank top and tan leather upholstery. 6 new balloon tires, wire wheels. Lorraine light, etc. Driven very little; like new. ARNOLD-TOWNE, DE SOTO DEALERS. 5450 Broadway. Longbeach 7863.

LA SALLE SEDAN, 1928.

Almost new; 4 door; 5 pass.; custom built; wire wheels; $600 down, bal. 18 mos. Fitzpatrick, 5555 Cottage Grove. Mid. 4200.

LA SALLE — SPORT PHAETON; TRUNK rack; side tire mounts, etc.; mileage, 4,200. Here is a $5,150 car for bal. due. A chance to save 50%. Call Mr. Kiey Finance Co., Sheld. 8801.

LINCOLN SEDAN.

ATTENTION, CAB MEN.
1923 7 passenger, fully equip.; seat covers, spare tire and many other extras; chauffeurs compartment, mechanically perfect. Paint does not show a scratch; has many miles of unused transportation; will sacrifice for only $600; make your own terms. GEO. W. DURST, CHEVROLET CO. 741 W. Jackson-blvd. Haymarket 7822.

LINCOLN—LATE 7 PASS. SEdan; 6 whl. brakes; 6 wire whls., side mounts; very low mileage; guar.; $3,250. H. Christensen, 3245 W. North.

Lincoln 4 Pass. Sport Sedan.

4 DR. SPECIAL JUDKINS BODY.
Rare in perfect cond. Driven 21,500 mi.; new paint, 6 good tires, fully equip. Cost $6,600 new; priv. owner will sac. for $2,350. L. H. PRENTICE CO., 1048 W. Van Buren-st. Monroe 7323.

LINCOLN TOURING.

7 pass. Has appearance of new car. Excellent tires and complete equipment. Mechanically perfect and guaranteed. Special today, $250. SHANLEY & CO. 2751 W. MADISON-ST.

LINCOLN—1927.

5-7 PASS. SEDAN, LIKE NEW. SMALL MILEAGE. BARGAIN. WILL ACCEPT MTGE. PAPER. CAN BE SEEN AT 3724 SOUTHPORT-AV.

LINCOLN — DETRICH CONVERT. CLUB roadster. A car that is practically new and reasonably priced at $2,650. 640 Madison-st., Oak Park, Euclid 6500 or Austin 2102.

Lincoln 1927 Convert. Coupe.

Diedrich body; Ocean blue; disc wheels; balloon tires. Priv. party. Bitt. 4086. 117 Broadway.

LINCOLN — DETRICH CONVERT. COUPE; very new; has rumble seat; 6 tires; like new; road lamp, etc.; must sell at once. Private party. 6656 South Shore. Dor. 0281.

LINCOLN—VERY LATE LE BARON 4 PASS. Sport Sedan—Fully eqpd.; new tires; guar. by Authorized Lincoln Dealer. Call MR. FISHER, Briarate 0620.

LINCOLN—SPORT TOURING; PAINTED beautiful green, new tires; in perfect condition throughout; $595. Terms or trade. 4010 IRVING PARK-BLVD.

LINCOLN—PHTN. '27 TYPE; PRETTIEST car in twn.; gar.; $975. 2250 S. Michigan.

LOCOMOBILE—1928 CONVERTIBLE COUPE —Latest type; rumble seat; driven very little; fully equipped; sell at bargain; take car in trade. 2340 Belmont. Open eves. 1

LOCOMOBILE — BIG 6, 4 PASS. SPT. Phaeton; 4 whl. brks.; 6 side lights; 6 wire tires, etc. Bal. of mtge. 2010 Michigan.

LOCOMOBILE—'26 SEDAN; FULLY EQPD.; like new; $585. terms. 2340 Belmont.

MARMON — NEWEST '28 CUSTOM SEDAN; TRUNK, LORRAINE LIGHT, 6 WIRE WHEELS, ETC.; $500; SACRIFICE FOR QUICK SALE. 6307 BROADWAY.

MARMON—'28 7 PASS. DE LUXE SEDAN; will sacrifice for quick sale. Phone Rogoff, Wabash 0620.

McFARLAND—SEDAN; LATE MODEL; BIG 6; like new; fully equipped; bal. of mtge. MAXINE FINANCE, 2610 Michigan-av.

MOON SEDAN

Finished in royal blue with disc wheels, finished in cream; good tires in wonderful mechanical condition; special $350.

Community Motors, Inc.

2473 MILWAUKEE-AV. BELMONT 2184.

NASH—1928 BROUGHAM, ADV. MODEL, with trunk and full equipment. This car only $145; will take $50 down. 7424 Stony Island-av. Hyde Park 1467.

NASH—ADVANCED 1927 SEDAN, 7 PASsenger, $785; used very little, like new; fully equipped; new car guarantee; terms or trade. Always open. 2810 W. Madison.

NASH SEDAN, 1929.

Spring 400; special 4 door; fully equipped. $1,195. Tms. 7730 S. Halsted. Radcliffe 1801.

NASH—ADVANCED 1926 COACH, $495. JN new car condition; fully equipped; new car guarantee; terms or trade; always open. 2810 W. Madison.

NASH—1927, LATEST SPORT COUPE, light 6, $545; run 3,800 miles; like new; fully equipped; new car guarantee; terms or trade. Always open. 2810 W. Madison.

NASH COACH, '27, $585.

5107 N. Clark-st.

NASH—SPT. COUPE-CABRIOLET; 6 WIRE WHEELS; TRUNK RACK; CUT 30 DY. A $1,700 CAR FOR $1,195. CALL SHELD. 8801.

NASH—1928 STANDARD COACH.....$525
Nash 1928 Adv. 6 Fordor.....$485
Terms or trade. 2340 Belmont. Open eves.

NASH—1927 MODEL 7 PASS. SEDAN. RUN 9,000 miles; perfect cond.; will sell cheap. 1915 Kimball. Belmont 8202.

NASH—ADV. 6, '26. LIKE NEW; SELL FOR bal. mtg., $392.50. 2250 S. Michigan.

NASH—'26 ADV. 6 COACH; EQD.; DRIV. little; guar.; $425; tms. 6811 S. Halsted.

NASH—SPEC. 6 400 SERIES; DRIVEN 200 miles. Acc. ill. Terms. Yards 2289.

NASH—EA. 1928 STD. DE LUXE SEDAN, perf. thruout; $595. 2721 Madison.

NASH—1927 SPEC. 6 ONE TON SEDAN, A dandy; $595. 2721 Madison-st.

NASH—1927 COACH, $495. NEW CAR guar. Terms, trade. 2275 Milwaukee.

NASH—ADVANCED 6 SEDAN; LIKE NEW. Finish, Duco. Must sell. Irving 1798, 3011 Lawrence.

OAKLAND—1926 COACH.

A very exceptional buy if you want an economical 6 cylinder car. Duco finish, good tires, and in A1 mechanical condition. Only $175 down, balance $25 per month. Get a demonstration.
Community Motors, Inc., 4125 Lincoln-av.

OAKLAND '27 COUPE

Finish like new, 4 new tires; natural wood wheels; one of our bonded cars. $595.

Community Motors, Inc.

2473 Milwaukee-av. Belmont 2184.

OAKLAND—1927 SPT. ROADSTER. THE cadillac job in town. A real bargain. $325 down, balance small mo. payments.

OAKLAND—1927 SPT. COUPE. WASH. 47 — 25TH-ST. COR. WASH.

OAKLAND—1927, LANDAU SEDAN, $675; fully equipped; new car guarantee; terms or trade. Always open. 2810 W. Madison-st.

OAKLAND—1928 DE LUXE LANDEAU coach; month old; like new; big discount. Call 3154 N. Clark-st. Sut. 2840.

OAKLAND—LANGE BUICK 3154 N. CLARK-ST. SUT. 2840.

OAKLAND—PRESENT SEDANS AND CPES. 5 left. Prices low as $680. eqpd. delivered. Call Well 7797 Real buyers, here is a saving. Call Well 7797

OAKLAND—4 DR. SEDAN, LATE MODEL; new tires; fully equipped; bal. of mtge. MAXINE FINANCE, 2610 S. Michigan-av.

OAKLAND—1928 LANDAU 4 DR. 5 PASS.; new as day it left factory; new car guar.; new tires; terms or trade. 5333 Madison. Alw. on. 8805; terms or trd. 5333 Madison.

OAKLAND—1928 LANDAU SEDAN. $745. Finished in cream; good tires; new car guar.; terms to suit. 2275 Milwaukee.

OAKLAND—SEDAN; LIKE NEW; CHEAP. See it at 2411 Milwaukee-av.

AUTOMOBILES—GASOLINE.

Oakland All-American

1928; completely equipped, including tires, bumpers, Lovejoy shock absorbers and a new car guarantee. Call for Mr. Howard.

Community Motors, Inc.

2473 MILWAUKEE-AV. BELMONT 2184.

OLDSMOBILE — 1926 4 DOOR SEDAN; fully equip. with trunk and bumpers outfit; uphol. like new; wond. tires; run 9,138 mi.; only $395. trd., terms. 3911 N. Western.

OLDSMOBILE—COACH; LATE MODEL; A good purchase at our price, $415; equip. with all extras. 2517 Milwaukee-av.

OLDSMOBILE—1927 DE LUXE SEDAN, A very beautiful car; only $485. International Finance Co., 1444 S. Michigan-av.

OLDSMOBILE — COUPE, 1927; 4 WHEEL brakes; low down payment; new car guarantee; rare bargain. 2305 Milwaukee-av.

OLDSMOBILE — 1927 COUPE; 4 WHEEL brakes; low down payment; new car guar. 4149 MILWAUKEE-AV.

OLDSMOBILE—1927 LANDAU $595. NEW car guar.; tms. trd. 2275 Milwaukee-av.

PACKARD 3-26 SEDAN.

This popular model is in the pink of condition. Very low priced to sell quickly.
SEE IT TODAY AT
KULLBERGER NASH
ON 75TH-ST
JUST WEST OF STONY ISLAND-AV.

Packard Sedan, Latest Model.

Finished in beautiful Mulberry maroon; only $695 down, balance $63.01 per month, including all interest and insurance.
New car guar. 4628 N. Clark.

PACKARD 3-26 SEDAN.

Original finish; low mileage; good tires; at a very low price.
JOHN S. JACKSON & CO.,
[Packard Dealers.]
7320 Stony Island-av. Plaza 2000.

PACKARD—STRAIGHT 8 SEDAN-LIMOUsine. Series 2-42; 1-shot lubrication; car has received wonderful care; excellent tires; paint and interior like new; have no further use for large car; will consider small car in trade. Call Saginaw 2507 after 6 p. m.

PACKARD 1928 SEDAN.

Latest type; 5-26, 5 pass.; almost new; 6 wheels; cost $2,650; guar.; take $1,750; $600 down, balance 18 months; trade. Fitzpatrick, 6555 Cottage Grove. Mid. 4200.

Packard 1928 6 Cyl. Sed.

7 pass.; run very few mi.; will interest a new car buyer. 4117 Broadway. Bitt. 0786.

PACKARD—STRT. 8, 5 PASS. SED.; 7 WHL. brakes; disc whls.; bal. tires; big snap at $1,295; terms. prop. owners 10% down. 7128-30 S. HALSTED. TRIANGLE 9700.

PACKARD 8 ROADSTER.

Like new. $950. Mrs. O'Brien, 7953 Eberhart-av.

PACKARD—8 SEDAN, CUSTOM, 7 PASS. MILEAGE 5,000. A PERFECT $5,200 CAR. FOR BAL. DUE, $1,650. CALL 1143 DIVERSEY-BLVD.

PACKARD—6 SEDAN, '26; USED LITTLE; can't tell from new; tires, paint, motor, and upholstery perfect; bargain. 7730 S. Halsted. Radcliffe 1801.

PACKARD—STRAIGHT 8, 5 PASS. PHAET.; perfect throughout; snap, $875; terms; prop. own. 10% down, bal. 8 months. 7128-30 S. HALSTED. TRIANGLE 9700.

PACKARD—SINGLE SIX, 5 PASS. COUPE—In excellent cond.; a bargain at our price of $875. Call J. Fisher, Intergate 0620.

PACKARD — 6 CYL. SPORT PHAETON; 1927. This car just like new. $1,250. Trainor Motor Sales, 2216 S. Michigan-av.

PACKARD—1928 MODEL 5-33, 7 PASS. sedan; driven few miles; a brand new. 4930 Broadway. Sunnyside 1532.

PACKARD—5, VICT. COUPE CANNOT BE told from new. A beauty at your own price. Irving 1798, 3011 Lawrence.

PACKARD—1928 ROADSTER, MODEL 5-33, $1,895; terms, trd. 2701 Madison-st.

PAIGE—SEDAN '23; GOOD CONDITION; cheap; no dealers. 1005 S. Wabash-av.

PAIGE—7 PASS. SED., '26 TYPE; SEAT covers; htrs.; $275. 2250 S. Michigan.

Peerless "90"

1927 Landau Sedan

This is the popular 6 cyl. 5 pass. Sedan. Low mileage. Has received exceptionally good care. Interior perfect and original Duco finish presents a nice appearance. Has 4 wheel brakes, snubbers and full equipment. We will please the most critical buyer mechanically. Special at $780.

TERMS AND TRADE.
PIERCE-ARROW
FACTORY BRANCH,
2420 S. Michigan-av. Ph. Mich. 2400.
OPEN EVENINGS AND SUNDAYS.

PIERCE-ARROW—TURING; LATE MODEL; 7 pass.; fully equip., excel. cond., duco, mtg. MAXINE FINANCE, 2610 Michigan.

PIERCE ARROW—80 SPORT PHAET.; FULly equipped; reasonable. 5037 Cottage Grove-av. Ph. Kenwood 9493.

PIERCE—PRESENT 80; SPORT ROADSTER. LIKE NEW; SOME BUY; $995.
6107 BROADWAY.

Pontiac 1927 Laudau

Finish dark blue; 4 new tires; has been reconditioned by us and is bonded. The $175 down for your vacation. $375

Community Motors, Inc.

2473 Milwaukee-av. Belmont 2184

PONTIACS—HARDLY DRIVEN, LATE SEdans, 1928. Roadsters, coupes, Coupes and Coaches. $695, $750, $795. Must be sold at once; terms, trd. 2701 Madison.

PONTIAC—COACH, '28, 4 WHEEL BRAKES, etc.; like new; sacrifice. Also '27 sedan; can't tell from new; $825. 7730 S. Halsted-st. Radcliffe 1801. Open eves.

PONTIAC—1928 COACH; AT A BIG SAVing. 3418 Irving Park-blvd.

PONTIAC—COUPE 27 MODEL; PERFECT cond. 2411 Milwaukee-av.

PONTIAC—COUPE, '27; LOW MIL.; FULL equipped; terms. Also '28 Vab. Went. 4662.

PONTIAC—COACH '28; MANY EXTRAS; $490; terms. 5522 Wabash. Went. 4616.

REOS

If you want America's longest lasting car and want to save money, see our stock of used cars that we are disposing of at big price reductions.
1929 Flying Cloud Coupe, 6 weeks old.
1928 Flying Cloud Coupe.
1928 Flying Cloud Sedan, like new.
1927 Sedan De Luxe, sport equipment.
1926 Sedan, new tires and paint.
1925 Sedan, new tires.
1924 Sedan, balloon tire car.
1923 Sedan, real bargain.
1923 California Sedan. Best car in Chicago.
MANY OTHERS.
Lavery Bros.—Reo Dealers,
6127 Cottage Grove-av. Midway 5300.

REO—COUPE; LATE MODEL; MECHANically perfect; spare tires; many extras; $395. 2338 Wabash-av. Calumet 6075.

REO — FLYING CLOUD COUPE; ALMOST NEW; OVER 50% BELOW COST. SHELDRAKE 8801.

REO — FLYING CLOUD SPORT COUPE; fine cond. Ph. Rav. 7772 or Vic. 2749.

ROLLS ROYCE — SPT. SED.; ACTUALLY driven 14,000 miles; price unusually low. Calumet 6858. 2250 S. Michigan-av.

STANLEY STEAMER—TOUR.; PERF. COND. new cop. boiler. Bar. 1723 Fletcher-st.

STEARNS KT.—5 PASS. SED. 4 WHEEL brakes; looks, runs like new; barg.; also 7 pass. car, perf., at a barg.; terms, prop. owners 10% down, bal. 18 months. 7128-30 S. HALSTED. TRIANGLE 9700.

STEARNS-KNIGHT — 6 CYL., 1923; MILItaire, 4 pass. $225; or trade for Ford Tudor. 2754 Fullerton-av.

Studebaker Commander.

A recent model Big Six, 5-pass. Sedan that was traded in after only a few months' usage, by a well known architect. This car never left the Chicago boulevards and it's in new car condition today. The appearance is beautiful and the motor is A1. It's backed by a 30 day free service guarantee. Equipped with 4 wheel brakes, snubbers, spare tire, bumpers, trunk rack, etc. Only remains now at $985. Terms. Studebaker Sales, 21st and Michigan-av.

STUDEBAKER—LATEST 1928 COMMANDer sedan; just like new; fully equipd.; will sacrifice for $975; terms. $300 cash, balance easy. 6851 Madison. Austin 0287.

STUDEBAKER—BIG 6 SEDAN; 7 PASS.; $975; run 3,200 miles; like new; fully equipped; new car guarantee; terms or trade. Always open.

STUDEBAKER—BIG 6 SEDAN; 5 BALLOON tires; fully equipped; bal. of mtge. Maxine Finance, 2610 S. Michigan-av.

STUDEBAKER—'28, 5 PASS. SEDAN, DRIV. 1,500 miles; $925; new car guar.; tms., trd. 2275 Milwaukee-av.

STUDEBAKER—LATE '27 COMMANDER sedan; like new; $825. 2401 Milwaukee.

STUDEBAKER—1923 4 PASS. COUPE; GD. cond.; $125. Ardmore 4341.

Stutz 8 Sedan

A value of this kind affords $1,000 transportation at the price of a mediocre car. This mechanically perfect 5 pass. Stutz is in its original Cobalt Blue duco and is priced lower than we have ever offered this model before. New car guarantee. $1,650.

STUTZ

CHICAGO FACTORY BRANCH, INC.
Michigan at 25th Pl. Michigan 2500.
Open Sundays and Evenings.

STUTZ—'27, 8 SED.; 4 DR.; MIL. 5,500; perf.; cost $3,700; our price $1,495; prop. owners 10% on bal. 18 mos. 7128-30 S. HALSTED. TRIANGLE 9700.

STUTZ—1927 SEDAN. DRIV. 3,975 MI. A real buy, $1,325; new car guar.; tms., trd. 2275 Milwaukee.

VELIE — ROYAL SEDAN; EARLY '27; locks and runs like new; only $375. 7623 S. Halsted-st. Stewart 7144.

WHIPPET—COACH '27; SAC. FOR CASH. $30 B. 53d-st. Apt. 1. Dorch. 9127.

WILLYS-KNIGHT—SED., '26; ONLY $325; see; bargain. 1908 Irving Pk-blvd.

AUTOMOBILES—GASOLINE.

WILLS STE. CLAIRE

6 cylinder brougham; A1 condition; practically new tires; owner going away; will show car by appointment. Packard, 2511 Milwaukee-av. Spaulding 8347.

WILLYS-KNIGHT—6, 1927, MODEL 70 SEdan; 4 door; $645; looks and is like new; fully equipped; new car guarantee. Always open. 2810 W. Madison-st.

WILLYS-KNIGHT—1928 MODEL 6-66, 4 door sedan; car is just like brand new; run just a few miles; new car guar.; $1,285; terms or trd. 3323 Madison. Alw. open.

WILLYS KNIGHT—SEDANS, ALL MODELS; Wonderful selection to choose from; best prices on South Side. New car guar. Liberal terms. Willys Knight Dlr., 7440 Stony Island.

WILLYS KNIGHT—1925 COUPE; SPLENdid condition; $295. 3900 S. Parkway.

AUTOMOBILES WANTED.

WANTED—50 Automobiles.

Highest prices paid for good used cars, all types and models; bring car and get our prices before selling. Open evenings and Sunday. Phone Wentworth 4949. Turner Motor Sales, 339 E. Garfield-blvd.

WE WANT CARS.
WE PAY CASH.
1832-34 S. Michigan-av.

MONEY IN 5 MINUTES.

ATLAS MOTORS, INC.
6039 Cottage Grove. Dorchester 9254.
Will pay more than Blue Book Value or will sell on 5% commission.

WANTED—150 CARS

FOR CASH. WILL PAY MORE THAN BOOK VALUE.
International Motor Sales,
1444 S. Michigan-av. Victory 7748.

Wanted—100 Automobiles.

All makes, all models. Bring car; take home cash. Open eves. till 10 and Sunday. 2810 W. Madison-st. Van Buren 3200.

Fords, Chevrolets Wanted.

HIGHEST CASH PRICES PAID.
Roadsters, tours., coupes, sedan. Open eves. Sunday. 724 Milwaukee. Monroe 3836.

WANTED—100 WRECKED OR DAMAGED automobiles; late models only. Ph. Keystone 4373 or call New Way Auto Body and Painting Co.

WANT TO SELL YOUR CAR? SEE STONE Spot cash. Open evenings and Sunday. 3431 Irving Park-blvd. Keystone 5557.

WANTED—50 LATE AUTOS; BRING CARS & get cash. 6811 S. Halsted. Went. 2727

WANTED—BEST CAR $200 TO $500 WILL buy for cash; no dealers. Avenue 4457.

CASH FOR USED WRECKED, JUNK CARS. Mercy Auto. 1702 S. Wabash. Cal. 0330.

WANTED — 50 LATE AUTOS FOR CASH. 3327 Milwaukee, at Crawford. Pen. 4379.

MOTOR TRUCKS.

REBUILT TRUCKS

1926 International 1½ ton, large meat pedder job; solid tires; also good for fruit dealer $450
2½ Ton Sterling Express $350
2 Ton White, Chicago stake, pneumatic tires $750
2 Ton Ford, sliding gear shift, Chicago stake $450
1½ Ton, Chicago stake $450
1 Ton Federal, Panel $375
Many other trucks to select from
Your inspection invited. Terms.

BUTLER MOTORS, Inc.
2416 Michigan-av. Michigan 2005.

ALL MAKES.

INTRODUCTION OF GRAHAM BROTHERS TRUCKS WITH 6 CYLINDER MOTORS AND WHEEL BRAKES GIVES US A LARGE NUMBER OF TRUCK TRADE-INS. WE HAVE A FEW OF EACH MODEL AND SIZE INCLUDING VARIOUS MODELS OF DIFFERENT MAKES WHICH WE ARE DISPOSING OF AT LOW PRICES. DASHIELL MOTOR CO. 2550 S. WABASH-AV. OR LOT ACROSS THE STREET.

Chicago Truck Specials.

1928 Chicago; 3 ton; stake.....$1,850
3-Chicago; 2½ ton; 12x6x6 stake, ea. 1,550
3¼ Ton Chicago; 14x6½x6 stake; starter; elec. lights; new tires; good guar.....1,650
1½ ton Chicago; late model.....450
1½ Ton Mack; screen body.....450
2½ Ton Brockway chass. and cab.....150
15 dump Trucks, two and three batch, Mack and other makes.....$500 Up
CHICAGO TRUCKS, Used Truck Dept.
1146 W. Austin-av. [Ask for Bert]

Motor Truck Bargains

ALL MAKES AND SIZES.

International

Harvester Co. of Amer.

Sta. No. 2, 2004 Diversey-pkwy. L. V. 8114
Sta. No. 3, 2919 S. Western-av. Roos. 4770

FORDS. FORDS. FORDS.

TREMENDOUS SAVINGS.
We have 3 cars and 3 ton trucks of Ford Trucks; 1925-1927; all carry a written guarantee.

$50—TO—$200.

2369 MILWAUKEE-AV. BRUNS. 5940.
OPEN EVENINGS AND SUN. TERMS.

FORDS 200 TRUCKS

Biggest Drop Ever Known.

1926-'27 MODELS. $75 AND UP.
$200 DOWN, BALANCE 15 WEEKS.
ALL STYLE BODIES, ALSO DUMP TRUCKS
90 DAY WRITTEN GUARANTEE.
Trades taken as first payment.
724 Milwaukee-av. Open eves. and Sun.

GOTFREDSON

USED TRUCKS

DUALS— —DUALS— —DUALS
STAKES—DUMPS—VANS.
Open Sunday and Evenings.
28d at Wabash-av. Cal. 3900.

UNUSUAL BARGAINS

USED-REBUILT TRUCKS.

All sizes. Priced right for quick sale.
933 Washington-blvd. Monroe 4040.

STREET-CAR TYPE BUS.

Late model. 6 cyl.; mech. cond. guar. perf.; 4 wheel brakes; fully equipped.
MORTGAGE FORECLOSURE.
1503 S. MICHIGAN-AV.

CHEVROLET — 1¼ TON PANEL TRUCK. Only 2 mos. old. Will transfer bal. int. on notes, $75 down. AETNA ACCEUT. CO., 4554 Broadway. Bdwy. 347

FORD TRUCKS: CAN'T TELL FROM NEW. 1927 Models; guaranteed; all kinds bodies. LAWDER BROS. 6900 VINC

Chicago Daily Tribune.
THE WORLDS GREATEST NEWSPAPER
SATURDAY, AUGUST 7, 1928

Sea Veils Fate of Polish Flyers on Paris-New York Hop—Ellers to Demand Trial Immediately

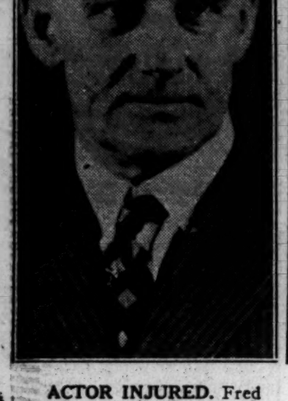

ACTOR INJURED. Fred Stone, whose legs were crushed when his plane took nose dive on solo flight. *(Story on page 5.)*

[Associated Press Photo.]

TWO POLISH AIRMEN OVER ATLANTIC ON FLIGHT FROM PARIS TO NEW YORK. The single motored biplane Marshal Pilsudski, in which Maj. Louis Idzikowski and Maj. Casimir Kubala are seeking to reach this country in a nonstop flight. The flyers are believed to be far over the Atlantic. *(Story on page 1.)*

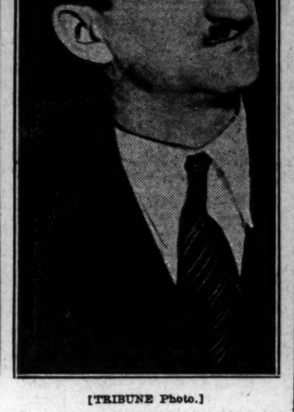

[TRIBUNE Photo.]

INDICTED. Judge Emanuel Eller of Criminal court charged with conspiracy. *(Story on page 1.)*

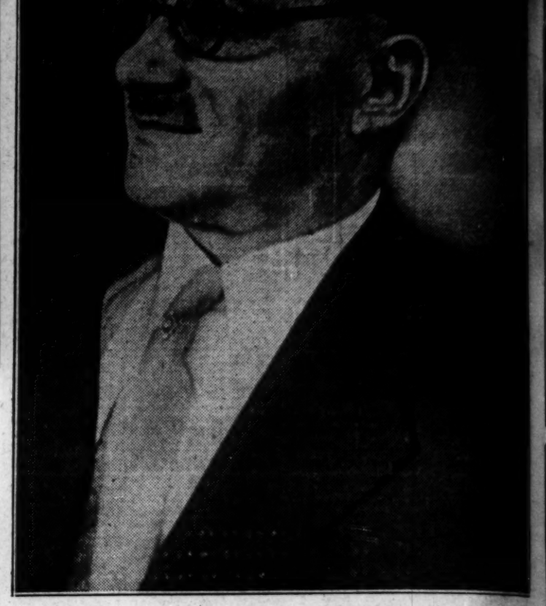

ATTORNEYS DEMAND QUICK TRIAL FOR ELLERS Morris Eller, who was indicted with his son, the judge. Their attorneys seek an immediate trial.

[TRIBUNE Photo.] *(Story on page 1.)*

[Associated Press Photo.]

SEEK TO CONQUER ATLANTIC IN AIRPLANE. Maj. Casimir Kubala (left) and Maj. Louis Idzikowski, Polish flyers who hopped off from Le Bourget field near Paris. *(Story on page 1.)*

[Matzene Photo.]

TO TRY ELLERS. Judge John M. O'Connor, choice of both sides to hear case. *(Story on page 1.)*

[TRIBUNE Photo.]

CHIEF JUSTICE CONGRATULATES SPECIAL GRAND JURY FOR ITS WORK. Judge William V. Brothers shaking hands with Donald De Golyer, foreman of July special grand jury, after receiving report of activities yesterday. *(Story on page 1.)*

[Associated Press Photo.]

WINS 400 METER RACE AT OLYMPICS. Ray Barbuti, Syracuse university star, who captured first men's running event for United States in 47 4-5 seconds. He is shown winning at Cambridge in May. *(Story on page 15.)*

[TRIBUNE Photo.]

GETS NEW POST. Capt. John Egan to be made chief of detectives by Commissioner Russell. *(Story on page 2.)*

[Russell Photo.]

[TRIBUNE Photo.]

FATHER OVERTAKES TRAIN IN AIRPLANE TO MAKE SURE BABY GETS FOOD. Mrs. Malcomb Mecartney of Hinsdale with two children and her husband, an attorney. Mr. Mecartney flew to Kalamazoo, Mich., when he discovered he had the keys to luggage containing baby's food. *(Story on page 10.)*

[TRIBUNE Photo.]

PRESIDENT OF CUBAN SENATE IS HERE. Dr. Clemente Vazquez Bello and his wife after arrival in Chicago yesterday on way to Rochester, Minn. *(Story on page 14.)*

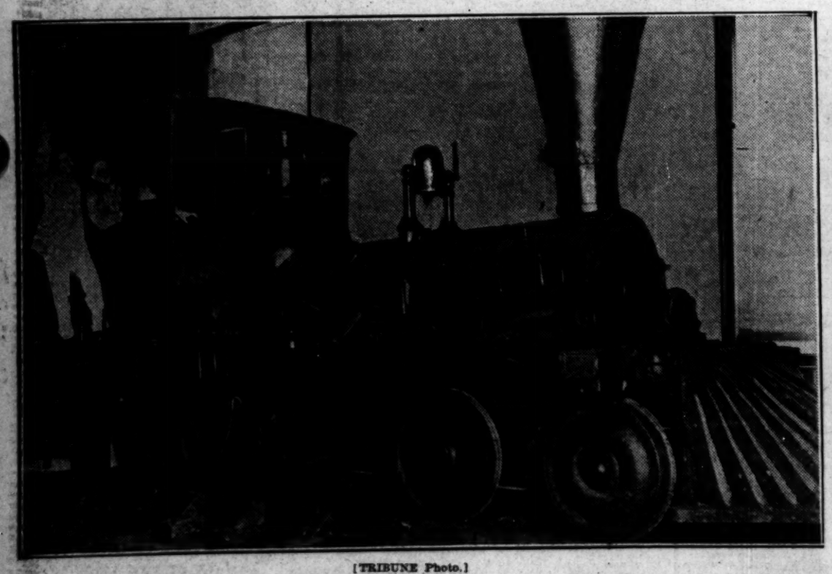

[TRIBUNE Photo.]

FIRST LOCOMOTIVE TO RUN WEST FROM CHICAGO PLACED ON DISPLAY. Imogene Powell and Engineer William A. Powell on the "Pioneer" at the Chicago and North Western station. The engine was first used in 1848. *(Story on page 10.)*

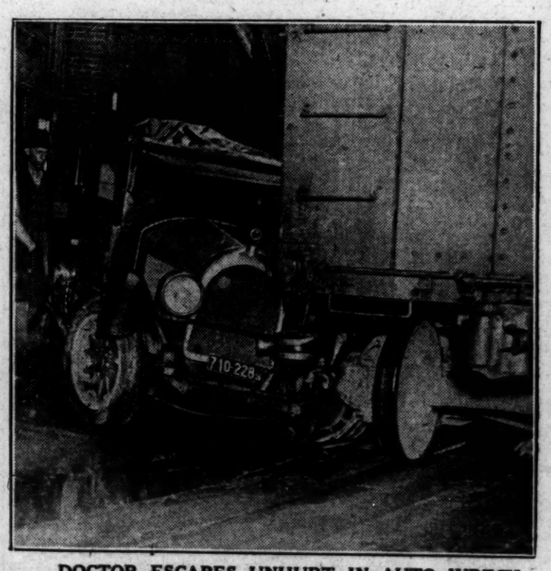

[TRIBUNE Photo.]

DOCTOR ESCAPES UNHURT IN AUTO WRECK. Smashed machine of Dr. William J. Swift in front of Hibbard, Spencer & Bartlett warehouse after train hit it. *(Story on page 5.)*

[Pacific and Atlantic Photo.]

REPUBLICAN PRESIDENTIAL NOMINEE FISHES BEFORE EYES OF NATION. Battery of movie camera men photographing Herbert Hoover angling in the Klamath river during his recent vacation trip in California and Oregon. *(Story on page 2.)*